

JULY 30–AUGUST 3, 2016



# 114<sup>th</sup> ANNUAL CONVENTION & SCIENTIFIC ASSEMBLY

LOS ANGELES CONVENTION CENTER



# 2016 OFFICIAL PROGRAM

**Edith P. Mitchell, M.D.**

116th President of the National Medical Association

# CDC recommends HIV screening for all patients ages 13 to 64



**HIV crosses the boundaries of sexual orientation, gender, age, and ethnicity.**

- More than 1.2 million people in the United States now have HIV, and approximately 1 in 8 are unaware of their infection.
- Blacks represent approximately 12% of the U.S. population, but account for 44% of HIV diagnoses.
- If current diagnosis rates continue, an estimated 1 in 20 black men and 1 in 48 black women will be diagnosed with HIV infection in their lifetime.

**For free materials to incorporate HIV screening into your practice, visit: [www.cdc.gov/actagainststids/tlc](http://www.cdc.gov/actagainststids/tlc)**

Source: CDC. HIV Surveillance Report. 2014; vol. 26.



**HIV Screening.  
Standard Care.™**

**Testing and Linking African American  
and Hispanic/Latino Patients to Care**



# OFFICIAL CONVENTION PROGRAM BOOK\*

*TRUE NORTH TOWARD HEALTH CARE EQUITY*

## 114<sup>TH</sup> ANNUAL CONVENTION AND SCIENTIFIC ASSEMBLY

Los Angeles Convention Center  
July 30 – August 3, 2016  
Los Angeles, California

---

### 2016 CONVENTION COMMITTEE

EDITH P. MITCHELL, M.D. – CHAIR  
MARTIN HAMLETTE, JD, MHA- Co CHAIR  
OLIVER T. BROOKS, M.D.  
JUDGE GLADYS BRANSFORD  
CAMILLE A. CLARE, M.D., MPH  
JEFFERY CLARK, M.D.  
GARFIELD CLUNIE, M.D.

ELISE D. COOK, M.D.  
JOIA CREAR-PERRY, M.D.  
RUTH CREARY, PHD  
CHARLOTTE HENDERSON, PHD  
LONNIE JOE, JR., M.D.  
SHARON MELVIN, RN, MPH  
JUDGE MORRIS OVERSTREET

KATRINA PETERS, M.D.  
LAWRENCE L. SANDERS JR, M.D.  
WARREN STRUDWICK, M.D.  
CIARA TALBOT, M.D.  
RACHEL VILLANUEVA, M.D.  
MAE S. WALTON, MS

---

Related additional information including needs assessment, disclosures, and speaker descriptions will be found in the individual session or section manuals.

*\* This program is subject to change without prior notice.*

# THANK YOU!

## Corporate Circle

NMA Corporate Circle members continue to demonstrate their commitment to the elimination of health disparities and to the mission and goals of our organization. We thank our Corporate Circle Members for their invaluable partnership with the nation's leading association of African American physicians.



## Convention Key Sponsors





---

## *A Message from the President*

Dear Colleagues

Greetings and welcome to Los Angeles and the **114th Annual Convention and Scientific Assembly** of the **National Medical Association (NMA)**. It has been twenty-eight years since we last convened here in Los Angeles (LA), the **City of Angels** and **Entertainment Capital of the World**. In LA you will find everything from historic landmarks and treasured monuments to world class shopping and art and culture. LA is the center of the motion picture industry and has a diverse economy in entertainment, culture, media, fashion, science, sports technology, education, medicine, and research.

As the 116th President, I am honored and privileged to extend greetings to all attendees of this event. The Los Angeles Convention Center is the preeminent destination for meetings, conventions and special events. Its unique design, with a map of the world centered on the Pacific Rim covering the entire floor of the main lobby and a map of the constellations around the north celestial pole covering the floor of the upstairs lobby, creates a setting of ambiance and a magnificent stage for successful meetings. The NMA leadership, augmented by our dedicated staff led by the Executive Director, Martin Hamlette and the Lead Convention Planner, Yolanda Fleming, has provided exceptional support and planning strategies throughout the year to culminate in a robust, relevant and exciting program.

This year's convention theme is **True North Toward Health Care Equity: Clinical, Policy and Social Determinants**. During the convention experts will address many of the issues facing patients, healthcare providers, communities, and the Nation. There will be ample opportunities to collaborate and share with stakeholders and examine research findings that focus on clinical policy and social determinants of health which impact opportunities for individuals to earn a good living, live and work, and effectively use available social services and healthcare resources so as to optimize diagnosis, management and disease prevention.

I invite everyone to participate in our signature events beginning with the Saturday morning session entitled "Innovations in Healthcare Delivery." Every medical provider in the United States has experienced the rapid changes in health systems and the health care industry. Therefore, understanding the guidelines and strategies of the transformational changes in healthcare is imperative. The **Mazique Symposium** will focus on Concussion and Chronic Traumatic Encephalopathy in Professional Athletes. The **Opening Awards Ceremony** will be held on Saturday, August 30th where the accomplishments of NMA members will be recognized, including special awards and awards for NMA members who are currently serving or have previously served in the military.

Other events include the **Plenary Session** entitled "Improved Survival in Cancer Yet Continued Disparities: From the 1971 Cancer Act Through Moonshot 2016," the ANMA/NMA prayer breakfast, the CCWP luncheon, and sessions to address "Increasing the Medical School Pipeline," "What Every Physician Should Know About Sickle Cell Disease," and "Gun Violence and its Impact on Healthcare." Additionally, all 24 subsections have exciting program throughout the convention on various disease entities and healthcare topics. The Exhibit Hall will also feature information on many products and industry collaborators. These are only a few of the many exciting and empowering events that have been planned throughout the duration of the meeting.

I am most appreciative of the honor and privileged of the opportunity to have served as your 116th President. I thank the NMA leadership, Chair and Board of Trustees, Past President's Council, Cobb Institute, committee members, Section Chairs, Auxiliary to the National Medical Association, members of the Corporate Circle, Thomas Jefferson University, other corporate sponsors, and all who have given me support and contributed to the NMA during this year.

It is our breaking of silos and working together that has increased the momentum and validated the position of the NMA in healthcare in this country. **God bless the United States of America and God bless the National Medical Association.**

With Gratitude,

Edith P. Mitchell, M.D.

116th President, National Medical Association



**ERIC GARCETTI**  
**MAYOR**

July 30, 2016

Dear Friends:

On behalf of the City of Los Angeles, it is my sincere pleasure to welcome the National Medical Association for your 114th Annual Convention and Scientific Assembly.

Los Angeles is proud to host the nation's preeminent forum on African-American health, attracting medical scholars, practitioners, administrators, and allied health professionals from around the country.

No other city in America offers such unique diversity. The pulse of our city and the heart of our culture beats in 224 languages so all who visit may truly feel at home. Framed with our iconic palm trees, our vibrant city features world-class hotels, renowned restaurants, historic landmarks, legendary museums, countless attractions, and unending recreational opportunities stretching from our golden beaches to our picturesque mountaintops.

Los Angeles is the perfect setting to welcome the National Medical Association to connect individually and build collectively. We hope that all of the attendees enjoy all that Los Angeles has to offer and have a highly successful convention.

Thank you for choosing Los Angeles!

Sincerely,

A handwritten signature in black ink, appearing to read 'E. Garcetti', with a horizontal line extending to the right.

**ERIC GARCETTI**  
Mayor



July 30, 2016



## Congratulations to



*I am very pleased to congratulate the National Medical Association on the occasion of your 114<sup>th</sup> Annual Convention and Scientific Assembly themed, "True North Toward Health Care Equity."*

*NMA has been committed to representing over 50,000 African American physicians and the patients they serve. For the last 121 years, NMA and its Annual Convention has been considered the nation's leading forum on African American health, drawing medical scholars, practitioners, administrators, and allied health professionals from around the country.*

*To NMA, and everyone in attendance, I extend my very best wishes for a successful and memorable Conference.*

*Sincerely yours,*

*Maxine Waters*  
Maxine Waters  
Member of Congress  
43<sup>rd</sup> District, California

FOREIGN AFFAIRS COMMITTEE  
SUBCOMMITTEE ON AFRICA, GLOBAL HEALTH,  
GLOBAL HUMAN RIGHTS AND  
INTERNATIONAL ORGANIZATIONS

JUDICIARY COMMITTEE  
SUBCOMMITTEE ON COURTS, INTELLECTUAL  
PROPERTY AND THE INTERNET  
SUBCOMMITTEE ON CRIME, TERRORISM,  
HOMELAND SECURITY AND INVESTIGATIONS

WWW.BASS.HOUSE.GOV



**KAREN BASS**  
CONGRESS OF THE UNITED STATES  
37TH DISTRICT, CALIFORNIA

WASHINGTON OFFICE:  
408 CANNON HOUSE OFFICE BUILDING  
WASHINGTON, DC 20515  
202-225-7084

DISTRICT OFFICE:  
4929 WILSHIRE BLVD. SUITE 650  
LOS ANGELES, CA 90010  
323-965-1422

July 30, 2016

Dear Friends,

I am proud to welcome the National Medical Association and its members from across the country to Los Angeles for the organization's 114<sup>th</sup> Annual Convention and Scientific Assembly. I would especially like to welcome the many distinguished speakers and panelists.

The National Medical Association is the nation's oldest and largest organization of predominantly African American physicians. With 112 affiliate societies throughout the United States and U.S. Territories, it represents the interests of more than 30,000 African American physicians and the patients they serve.

Each year, these doctors and other health professionals from across the country convene to participate in the scholarly exchange of medical advances, to discuss health policy priorities, and to share experiences through networking opportunities. Through NMA's twenty-six Scientific Specialty Sections and Interest Groups, the Convention works hard to attract the broadest spectrum of African American physicians, academicians and scientists in the country.

I appreciate NMA's efforts to address health disparities across the country, and I applaud its mission to improve the quality of health among minorities and underserved communities.

You have my best wishes for a memorable event!

Sincerely,

A handwritten signature in black ink that reads "Karen Bass". The signature is fluid and cursive.

Karen Bass  
Member of Congress  
37<sup>th</sup> District of California







**BOB BLUMENFIELD**  
Councilmember, Third District

July 30, 2016

National Medical Association  
8403 Colesville Road, Suite 820  
Silver Spring, Maryland 20910-6331

Dear Members of the National Medical Association:

It is my pleasure to welcome you to the City of Los Angeles for your 114<sup>th</sup> Annual Convention and Scientific Assembly.

On behalf of the City of Los Angeles, we are proud to host your Annual Convention, the nation's pre-eminent forum on African American health, attracting medical scholars, practitioners, administrators, and allied health professionals from around the country. Your collaborative efforts and commitment to healthcare improves the quality of life for all.

I hope all attendees enjoy all that the City of Los Angeles has to offer and best wishes on a highly successful event.

Sincerely,

BOB BLUMENFIELD  
Councilmember  
City of Los Angeles





# 114<sup>th</sup> ANNUAL CONVENTION & SCIENTIFIC ASSEMBLY

## ENGAGE WITH THE NMA...



[www.nmanet.org](http://www.nmanet.org)



[www.journalnma.org](http://www.journalnma.org)

#NMA2016LA

Facebook 



[facebook.com/pages/  
The-National-Medical-Association/  
119870658170](https://facebook.com/pages/The-National-Medical-Association/119870658170)

Twitter 



[twitter.com/NationalMedAssn](https://twitter.com/NationalMedAssn)

Google+ 



[plus.google.com/101082378296183225371](https://plus.google.com/101082378296183225371)

YouTube 



[youtube.com/user/NationalMedAssn1895](https://youtube.com/user/NationalMedAssn1895)

LinkedIn 



[linkedin.com/company/national-medical-association](https://linkedin.com/company/national-medical-association)



Be sure to install the **NMA Events** app, available on the iTunes and Google Play app stores.





# Table of Contents



NMA Membership.....	10
General Information.....	11
Special Events.....	14
Exhibit Hall .....	17
House of Delegates.....	21
Special Focus Business Meetings.....	23
Continuing Medical Education.....	24
General Sessions .....	25
Special Workshops.....	34

## Scientific Sessions

■ Aerospace & Military Medicine.....	39	■ Ophthalmology.....	72
■ Allergy, Immunology, & Asthma.....	43	■ Orthopaedic Surgery.....	74
■ Anesthesiology.....	46	■ Otolaryngology.....	77
■ Community Medicine & Public Health.....	49	■ Pathology.....	79
■ Dermatology.....	51	■ Pediatrics.....	80
■ Emergency Medicine.....	54	■ Physical Medicine & Rehabilitation .....	83
■ Family Medicine .....	56	■ Physician Executives.....	84
■ General Surgery.....	59	■ Plastic and Reconstructive Surgery.....	87
■ Internal Medicine.....	69	■ Postgraduate Physician.....	89
■ Special Session: National Podiatric Medical Association.....	67	■ Psychiatry & The Behavioral Sciences .....	90
■ Neurology-Neurosurgery .....	68	■ Radiology .....	92
■ Obstetrics & Gynecology .....	69	■ Urology.....	96
		■ Women's Health .....	99

Camp NMA-zing Youth Program.....	102	State & Local Society Presidents .....	109
Auxiliary to the NMA.....	104	Presidents of the NMA .....	112
NMA 2015-2016		Exhibitors.....	115
• Officers.....	106	Exhibit Hall Map .....	126
• Board of Trustees.....	106	Convention Center Map.....	127
• Region Chairs.....	108		
• Staff.....	108		



National Medical Association 2016 Annual Convention and Scientific Assembly

## NMA Membership

### OUR MISSION

*"To advance the art and science of medicine for people of African descent through education, advocacy, and health policy to promote health and wellness, eliminate health disparities, and sustain physician viability"*

Since its inception in 1895, the National Medical Association (NMA) has represented the specific interests of African-American physicians and their patients. Today, the collective talent and dedication of the membership allows the NMA to continue as the conscience of American medicine by working to eliminate disparities in health care. NMA remains committed to improving the quality of health among minorities and disadvantaged people through its membership, professional development, community health education, advocacy, research, and partnerships with federal and private agencies.

### Each Member Matters

Medical care for the disadvantaged and minority communities remains substandard, highlighting the historical gaps in the level of service based on minority patients receiving less than adequate care. We read and hear about them on the news and recognize them in trends outlined in various studies. However, there is the other side of the story. For each negative anecdote, there is an instance where a physician made the remarkable difference by using the network and resources of the NMA to improve the quality of the life of a patient. It may have been by referring the patient to one of our community-based programs, using information published in the JNMA or simply networking with other NMA members about the case. That member mattered – to the patient, their loved ones and their community.

The strength of the NMA remains the shared commitment of all members. Each professional touches the lives of hundreds of patients every year as a health care professional, researcher, teacher or mentor. Those collective experiences bring a unique perspective to the field and practice of medicine. Become a member of the NMA and witness how your personal experience can have a much greater impact- as an example of to your peers, a force of change in your community or furthering critical research that levels the field.

### BE A PART OF OUR MISSION

Here are **FIVE REASONS WHY YOU SHOULD BE A MEMBER** of the National Medical Association:

1. **Pride and Leadership** – The NMA has more than a hundred years of fighting against health disparities within African American and minority communities, as well as promoting the importance of African American physicians in health care.
2. **Advocacy** – The NMA has historically been an unwavering advocate for health policies that improve the quality and availability of health care for African Americans and other underserved populations.
3. **Community Outreach** – We have always been committed to prevention, wellness and promoting a healthy lifestyle among our members and the communities we live in. NMA conducts national consumer education programs on cancer, HIV/AIDS, diabetes, obesity, cardiovascular disease, stroke and other health issues impacting our communities.
4. **Education** – Our robust Continuing Medical Education programs for the Annual Convention and Scientific Assembly, Regional and State and Local Society meetings are developed and comprised by our 25 Scientific Specialty Sections.
5. **Scholarly Exchange** – *The Journal of the National Medical Association* has been published since 1909 with a special emphasis on the application of medical science to improve health care. The articles contained in the journal provide a vehicle for publishing scholarly papers and articles from leading scientists from around the world. The topics covered provide insight into some of the most relevant and current health care issues that we all face.

### Professional Member Benefits

Here Is A Look At What You Will Receive As Part Of Your NMA MEMBERSHIP:

- The Journal of the National Medical Association (JNMA)
- Discounts on Registration for the Annual Convention, Region and State & Local Society Meetings
- Advocacy and Public Policy Updates
- Earn Continuing Medical Education Credits
- Monthly Electronic Newsletter
- Grow Your Practice Through NMA'S Physician Locator Service
- Professional Networking Through NMA Specialty Sections
- Multiple Opportunities to Grow Leadership Skills by Participating in Section Councils, Committees, Special Ad-Hock Committees, and More
- Information and Training on Clinical Trials To Help Your Patients, and
- Post and Find Career Opportunities Through Our NMA Career Centers

*An NMA membership focuses on you by providing the resources, support and tools you need to enrich your career.*

**JOIN THE NMA TODAY** and make a commitment to yourself and to your profession.

To join, log-on to [www.nmanet.org](http://www.nmanet.org), call 1-800-662-0554 or email [memberservices@nmanet.org](mailto:memberservices@nmanet.org).



National Medical Association 2016 Annual Convention and Scientific Assembly

# General Information

## Registration

All member and non-member attendees must register for the convention. Identification badges are required for admittance to the exhibit hall.

## Speaker Registration

Invited guest speakers are not required to pay registration to present; however, they are required to register if they plan to participate in the convention beyond the day of their presentation. All speakers are required to check-in at the speaker desk in the registration area prior to their presentation.

## Registration Location & Hours

Los Angeles Convention Center, Level One, West Lobby

Friday, July 29 .....	4:30pm – 8:00pm
Saturday, July 30 .....	7:30am – 4:00pm
Sunday, July 31 .....	7:30am – 4:00pm
Monday, August 1 .....	7:30am – 4:00pm
Tuesday, August 2 .....	7:30am – 4:00pm
Wednesday, August 3 .....	7:30am – 12:00pm

## Method of Payment

Cash (U.S. currency only), checks, Visa, MasterCard, American Express, Diners, and Discover Card are acceptable as payment for all onsite registration fees. Checks will be guaranteed through Telecheck.

## On-Site Registration Fee Schedule

Physicians: .....	Members .....	\$650
	Non-Members .....	\$1810
Non-Physicians:.....	Members .....	\$400
	Non-Members .....	\$425
One Day Only .....		\$125
Residents/Fellows: .....	Members .....	\$55
	Non-Members .....	\$160
Students: .....	Members .....	\$20
	Non-Members .....	\$90
Guest Pass*: .....		\$50
Exhibit Hall Only: .....		\$50

\*Guest passes are only available for purchase by full conference attendees. Guests are not eligible to earn CME credit for session attendance.

## Spouses and Accompanying Persons

Spouses and accompanying persons of convention attendees can take advantage of an extensive array of social, educational, recreational and cultural activities by registering for the Auxiliary to the National Medical Association (ANMA) program.

## Cancellations

No refunds after July 11, 2016.

## Camp NMA-zing

- Onsite camp registration: Friday, July 29 – Saturday, July 30, LA Convention Center, West Lobby
- Camp Program: 9:00 am – 10:00 pm, Sunday, July 31 – Wednesday, August 3
- JW Marriott at LA Live, Second Floor, Platinum Ballroom Salons F-J

Camp NMA-zing, the official Youth Program of the NMA convention, provides a jam-packed, fun-filled schedule of enriching activities for tots, teens, and “tweens,” (from ages 3 through 18).

## Scientific Sessions

Hours for the scientific sessions are 7:00 am – 5:30 pm, Saturday, July 30 – Wednesday August 3, 2016.

## Board of Trustees

JW Marriott at LA Live, Third Floor, Atrium III

Thursday, August 4.....9:00 am – 12:00 pm

## House of Delegates

LA Convention Center, Level Two, Room 403-AB

Saturday, July 30 .....	3:00 pm – 5:30 pm
Sunday, July 31 .....	2:30 pm – 4:30 pm
Wednesday, August 3 .....	1:30 pm – 6:00 pm

## Exhibit Hours

LA Convention Center, Level One, Exhibit Hall A

Sunday, July 30.....	Opening Reception.....	4:00 pm – 6:00 pm
Monday, August 1 .....		11:00 am – 3:00 pm
Tuesday, August 2 .....		11:00 am – 3:00 pm

## NMA Central

Visit NMA Central – the Association’s convention site headquarters – located in the Exhibit Hall (Booth 317). NMA staff will be available to provide information about programs, activities, membership, the Journal of the National Medical Association, and much more.



National Medical Association 2016 Annual Convention and Scientific Assembly

**Speaker Ready Room**

LA Convention Center, Room 508-C

Computers and technicians are available in the speaker ready room for previewing, practicing, or assistance with your presentation. Please note that speaker ready room is not equipped with copy machines; please see the business center for copying services. Speaker registration badge required for access. Hours are 7:00 am – 5:00 pm Saturday, August 1 – Wednesday, August 5.

**Business Center**

LA Convention Center, Level One, between the West and South Hall Lobbies

Quest Business Center can handle all of your copying, faxing, shipping and other office service needs.

Hours are as follow:

Saturday, July 30.....	9:00 am – 12:00 pm
Sunday, July 31 .....	12:00 pm – 5:00 pm
Monday, August 1.....	9:00 am – 3:00 pm
Tuesday, August 2.....	8:00 am – 4:00 pm

**Message Center**

The Message Center is located in the Exhibit Hall/NMA Central (Booth 317). Please remember that there is no paging service. You are encouraged to leave your complete meeting schedule with your office staff and family.

**Lost and Found**

For lost and found articles please see the NMA Staff Office in room 509-B at the LA Convention Center, or contact Guest Services at 213-765-4225.

**Emergencies/First Aid & Nursing Mother Area**

LA Convention Center, Level One by Hall A, near Petree Hall.

**Press Office**

LA Convention Center, Room 509-B

For use by working journalists with press credentials; office facilities and equipment are not available for use by general conference participants.

**Staff Office**

LA Convention Center, Room 509-B

For general Convention information please see the main information desk just outside of the registration area. For information regarding NMA programs and membership please visit NMA Central in the Exhibit Hall. Please note that the staff office facilities and equipment are not available for use by conference participants. Please see the convention business center for general office services.

**Official NMA Hotels**

- JW Marriott at LA Live (Headquarters)  
900 W. Olympic Blvd, Los Angeles, CA 90015  
(213) 765-8600
- Westin Bonaventure Hotel and Suites  
404 S. Figueroa Street, Los Angeles, CA 90071  
(213) 624-1000
- Courtyard/Residence Inn at LA Live  
901 W. Olympic Blvd, Los Angeles, CA 90015  
(213) 443-9200
- Luxe City Center Hotel  
1020 S. Figueroa Street, Los Angeles, CA 90015  
(213) 748-1291
- Omni Los Angeles Hotel at California Plaza  
251 S. Olive Street, Los Angeles, CA 90012  
(213) 617-3300

**Hotel – Convention Center Shuttle Service**

Shuttle buses will make a continuous loop (approximately every 30 minutes) between the Westin Bonaventure, the JW Marriott, and the Convention Center. Boarding location at the Westin will be at the Figueroa Street entrance, curbside on Olympic Boulevard for the JW Marriott, with drop off at the front entrance of the LA Convention Center. Shuttle bus hours of operation are:

Friday, July 29.....	4:00 pm – 8:30 pm
Saturday, July 30.....	6:00 am – 8:30 pm
Sunday, July 31 .....	6:00 am – 8:30 pm
Monday, August 1.....	6:00 am – 5:00 pm
Tuesday, August 2.....	6:00 am – 8:30 pm
Wednesday, August 3.....	6:00 am – 6:00 pm

**Scooter and Wheelchair Rental**

Scooter and wheelchair rentals may be arranged through Scootaround, by calling 1-888-441-7575 (identify yourself as an NMA Convention attendee). Please call at least 48 – 72 hours in advance to secure your rental.

**Participation Policies & Disclaimer**

**Code of Conduct:** Convention attendees and participants agree to conduct themselves in a manner appropriate for a gathering of health professionals. Inappropriate behavior or unauthorized demonstrations or gatherings creating a disturbance or safety hazard are prohibited inside any meeting facility and the exhibit hall. Participants found disrupting any part of the NMA Convention and Scientific Assembly, conducting themselves in a manner unbecoming of a health professional, or violating these policies will be asked to leave the session or facility and may be prohibited from further Convention attendance.

**Name Badges:** For security reasons, badges must be worn at all times. Badges are required for admittance to all annual meeting sessions, exhibit hall, and events at the convention center and NMA headquarter hotel.



## National Medical Association 2016 Annual Convention and Scientific Assembly

**Cellular Telephones and Pagers:** NMA requests that all cellular phones and pagers be placed on mute/vibrate and that participants abstain from talking on mobile devices in the meeting rooms as a courtesy to other meeting attendees.

**Smoking:** Smoking is not permitted in the convention center.

**Photographing, Video, and Audio Recording:** The National Medical Association (NMA) and its contractors may be photographing, videotaping, or audio taping scientific sessions and events at the Convention and Scientific Assembly. By attending the NMA Convention, attendees acknowledge these activities and agree to allow their image to be used by NMA in Association publications, on the NMA's website, social media sites (for example, Facebook, Google+, LinkedIn, Twitter, Veimeo, YouTube), and in marketing and promotional materials. Photographic images may also be shared with the media. Attendees at the NMA Convention and Scientific Assembly waive all claims against NMA for any liability resulting from these uses. Working journalists wishing to obtain press credentials must register with the NMA Press Office.

**Social Networking:** We expect that participants of the annual convention will treat each other with respect. We will delete posted comments that contain vulgar or abusive language; pornography; personal attacks of any kind; offensive terms that target specific ethnic or racial groups or incite violence. We will delete comments that are spam, are clearly "off topic" or that promote services or products. Comments that make unsupported accusations will be taken out of the discussion.

- Views expressed in content on NMA social media sites (for example, Facebook, Google+, LinkedIn, Twitter, Veimeo, YouTube) are not necessarily representative of NMA views or policy.
- The use of vulgar, offensive, threatening or harassing language is prohibited.

- The discussion forum is not open to comments promoting or opposing any person campaigning for election to a political office or promoting or opposing any ballot proposition.
- The NMA social media sites are not open to the promotion or advertisement of a business or commercial transaction.
- NMA does not control or guarantee the accuracy, relevance, timeliness or completeness of information contained on a linked website.
- NMA does not endorse the organizations sponsoring linked websites or the views they express or the products/services they offer.
- NMA cannot and does not authorize the use of copyrighted materials contained in linked websites. Users must request such authorization from the sponsor of the linked website.
- NMA does not guarantee that external websites comply with Section 508 (Accessibility Requirements) of the Rehabilitation Act.
- Users are here notified that they are fully responsible for the content they load on any of the NMA social media sites. The user is responsible for all copyright and intellectual property laws associated with this content.
- The NMA is not responsible for the security of the NMA social media sites.
- This social networking use policy is subject to amendment or modification at any time to ensure its continued use is consistent with its intended purpose.



## Special Events

### Opening & Awards Ceremony

{Open to all registered attendees}

Saturday, July 31 • 6:00 pm – 8:00 pm

LA Convention Center, Petree Hall



The official welcome of participants to the Annual Meeting. During the opening ceremony individuals of outstanding achievement will be recognized for their contributions to the NMA and to the field of medicine. Awards to be conferred during this event are the Scrolls of Merit, Practitioner of the Year, Distinguished Service, State and Local Society of the Year.

### The Council on Concerns of Women Physicians' Annual Muriel Petioni, M.D. Awards Program

{Ticket purchase required - \$100}

Sunday, August 2 • 12:30 pm – 2:30 pm

LA Convention Center, Petree Hall



Honors female physicians who through research, community service, and activism, strive to eliminate health care disparities, provide people of color with quality health care and address women's health and professional issues. Featuring award winning actress and television director Regina King. Past keynote speakers have included Maya Angelou, Ruby Dee, Phylicia Rashad, Angela Bassett, and Patti La Belle.

### Drew Medical Society Party & Networking Event

Sunday, July 31 • 8:30 pm

Conga Room at LA Live

Sometimes the trick to getting anything accomplished in life is knowing the right people and there is no better way to get to know new people than to share experiences. This year our Los Angeles host society will be holding a party for attendees to mingle and to get to know each other. It's going to be a blast!

### Medical School Alumni Dinners and Receptions

Monday, August 1

JW Marriott at LA Live

- Charles Drew University School of Medicine Reception  
Diamond Ballroom Salons 6-7 | 6:00 pm
- Froedtert & the Medical College of Wisconsin  
Olympic 3 | 5:00 pm
- Howard University Medical Association Alumni Reception  
Diamond Ballroom Salons 1-3 | 6:00 pm
- Medical Alumni Association of the University of Maryland Reception  
Olympic 2 | 6:00 pm
- Meharry Medical College Alumni Reception  
Gold Ballroom Salon 3 | 6:00 pm
- Morehouse School of Medicine Cocktail Reception  
Gold Ballroom Salon 1 | 6:00 pm
- Thomas Jefferson University Reception  
Platinum Ballroom Salon AB | 6:00 pm
- University of Michigan OHEI and FBJ Alumni Reception  
Olympic 1 | 6:00 pm

Please contact your individual medical school alumni associations for details and ticket information.

### Laughter is the Best Medicine Comedy Show and Fundraiser

{Ticket purchase required through Eventbrite \$100}

Monday, August 1 • 9:00 pm – 1:00 am

JW Marriott at LA Live, Diamond Ballroom Salon 5

Do you need to release a few endorphins? Relieve a little physical tension? Boost the old immune system? Or decrease those pesky stress hormones? If so, join Region VI and the NMA for a Fundraiser that is sure to prove that **Laughter is the Best Medicine**. Featuring Michael Colyar, Jamario McClan, Joe Recca, and Alycia Cooper.

### Presidential Installation

{Open to all registered attendees}

Tuesday, August 2 • 6:00 pm – 7:30 pm

Platinum Ballroom Salon C



The formal installation of the President has become a historic NMA tradition. Witness the installation of the 117th President, Richard Allen Williams, M.D. and the ceremonial passage of the Past President's Cane. Renew your own commitment to the practice of medicine, in the NMA tradition, by taking the Oath of Imhotep with your colleagues.

### President's Ball

{Ticket purchase required - \$175 - \$100}

Tuesday, August 2

8:00 pm – 12:00 midnight

LA Convention Center, Platinum Ballroom Salons D-E



Honoring Edith P. Mitchell, M.D., 116th President of the National Medical Association. Join your colleagues for an evening of elegance and entertainment (Black-tie attire).

### Programs for Spouses and Accompanying Persons

Saturday, July 30 – Wednesday, August 3

JW Marriott at LA Live



Spouses and accompanying persons of convention attendees can take advantage of an extensive array of social activities by registering for the Auxiliary to the National Medical Association (ANMA) program.





National Medical Association 2016 Annual Convention and Scientific Assembly

# Opening & Awards Ceremony

**SATURDAY, JULY 30, 2016**

**6:00 pm – 8:00 pm**

**LA Convention Center, Level One, Petree Hall**

*Join us for the official welcome of participants to the Annual Meeting. Individuals of outstanding achievement will be recognized for their contributions to the NMA and to the field of medicine. Awards to be conferred are:*

### ***Scrolls of Merit***

**CAMILLE A. CLARE, M.D., MPH**

*In recognition of her leadership and promotion of wellness, healthcare equality, continuing medical education for providers and education in the care of women and health promotion for families.*

**THE HONORABLE ROBIN L. KELLY**

*In recognition of her leadership and promotion of wellness, health education, healthcare equality, and legislation improving access to medical care and health care delivery, health promotion, and disease prevention for families.*

**JACKSON T. WRIGHT JR., M.D., PHD**

*In recognition of his extensive and distinguished career in clinical research and education, and his significant contributions to the body of knowledge in cardiovascular disease.*

**WILLIAM SIMMONS, M.D.**

*In recognition of his leadership and promotion of wellness, healthcare equality, medical education, and efforts toward increasing the pipeline of minority students entering medicine.*

### ***Practitioner of the Year***

**EDWIN C. CHAPMAN, M.D.**

*In recognition of your years of providing excellence patient care and your tremendous commitment and dedication to community outreach.*

### ***Distinguished Service***

**RANDALL C. MORGAN JR, M.D., MBA**

*In recognition of your excellence in service to your patients, as a visionary leader in community service, as a mentor to generations, and dedication to the field of medicine, and your exemplary commitment to the National Medical Association.*

### ***Meritorious Achievement***

**CATO T. LAURENCIN, M.D., PHD**

*In recognition of your shared achievements and a true pioneer of revolutionary technologies and treatments.*

### ***Small Society of the Year***

**SINKLER MILLER MEDICAL ASSOCIATION**

*In recognition of its dedication to community service, commitment to membership recruitment, community outreach, and support of physical education.*

### ***Large Society of the Year***

**EMPIRE STATE MEDICAL SOCIETY**

*In recognition of its commitment to bringing education programming, mentoring and networking opportunities to its members and exponentially growing the organization and building vital partnerships in the community.*

### ***W. Montague Cobb Lifetime Achievement Award***

**REED V. TUCKSON, M.D.**

*In recognition of his extraordinary career dedicated to improving the health status of minority populations as well as a visionary in health policy in the United States and internationally, in the true spirit of Dr. W. Montague Cobb.*

### ***Cato T. Laurencin Lifetime Research Award***

**JAMES R. GAVIN III, M.D., PHD**

*In recognition of your lifelong dedication to the true science of medicine as a master clinician, incomparable researcher and teacher with the unique skills attributed to Dr. Cato T. Laurencin.*

### ***Top Healthcare Professionals Under Forty***

**MARIEN BROOKS, M.D.**

**LESLIE WALKER-HARDING, M.D.**

**CRYSTAL BOWE, M.D.**

**NATHAN LOTT, M.D.**

**ANISSA LACOUNT BRYANT, M.D.**

SPONSORS/PARTNERS: NATIONAL MEDICAL ASSOCIATION, NMA / PROJECT I.M.P.A.C.T., NMA PRESCRIPTION FOR EXERCISE, CDC/PARTNERING AND COMMUNICATING TOGETHER TO ACT AGAINST AIDS (PACT), CHARLES R. DREW MEDICAL SOCIETY, I CHOOSE LIFE HEALTH AND WELLNESS CENTER, GOLDEN STATE MEDICAL ASSOCIATION, THE LA WELLNESS STATION, AMERICAN ACADEMY OF OPHTHALMOLOGY/EYECARE AMERICA, THE COCA COLA FOUNDATION, JOHNSON & JOHNSON, AUXILIARY TO THE NATIONAL MEDICAL ASSOCIATION, AUXILIARY TO THE CHARLES R. DREW MEDICAL SOCIETY, COUNCIL OF BLACK NURSES - LOS ANGELES, USTA - SOUTHERN CALIFORNIA, T-MOBILE

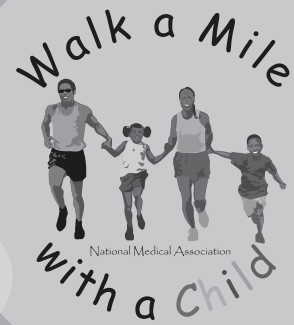

# WALK A MILE WITH A CHILD

J.W. MARRIOTT • PLATINUM BALLROOM • SALON D



ONSITE  
REGISTRATION  
8:00 AM

SATURDAY  
JULY 30,  
2016

HEALTH  
FESTIVAL  
9:30 AM  
JW MARRIOTT,  
PLATINUM BALLROOM

WALK  
8:30 AM

GATHER AT JW MARRIOTT,  
PLATINUM BALLROOM

HEALTH SCREENINGS, EXHIBITS,  
DEMONSTRATIONS, TALKS, FOOD,  
FUN ACTIVITIES, GIVEAWAYS,

OPPORTUNITY TO WIN A CAR (A Kia!)

ALL FREE!



National  
Medical  
Association

TANYA LEVY (levytanya@gmail.com)

YOLANDA FLEMING (800-NMA-0554, EXT 308)



National Medical Association 2016 Annual Convention and Scientific Assembly

Please Visit the  
**EXHIBIT HALL**

LA Convention Center, Level One, Exhibit Hall A

**Exhibit Hours:**

Sunday, July 31 ..... Open Reception..... 4:00 pm – 6:00 pm  
 Monday, August 3 ..... Presentation Theaters ..... 11:00 am – 3:00 pm  
 Tuesday, August 4 ..... Presentation Theaters ..... 11:00 am – 3:00 pm

**Exhibit Hall Opening Reception:**

**Sunday, July 31 • 4:00 pm – 6:00 pm**

*Join us as we officially open the exhibit hall with a reception that is sure to please everyone – members, fellows, guests, and exhibitors. Enjoy refreshments, hors d'oeuvres, music, and dialogue with our exhibitors.*

**NMA Central**

**Sunday, July 31 – Tuesday, August 2**

**Exhibit Hall Booth 317**

*NMA Central – the Association’s convention site headquarters. NMA staff will be available to provide information about programs, activities, membership, the Journal of the National Medical Association, and much more.*

- Win a complimentary 2017 annual convention registration. Bring your Exhibit Hall Scratch Off Game Card to NMA Central on Tuesday during lunch break when the winning number will be announced. Must be present to win.
- Meet famed artist Charles Bibb and have him sign your lithograph and/or giclée.
- Drop off your African American Medical Trivia Puzzle and if 85% correct receive a special gift.
- New members stop by and pick up your special gift.

**NMA Authors’ Corner**

**Sunday, July 31 • 4:00 pm – 6:00 pm and  
 Monday, August 1 – Tuesday, August 2 • 11:00 am – 3:00 pm**

**NMA Central (Booth 317)**

*Visit NMA Central to learn more published works of your fellow colleagues and NMA members. Books may be available for purchase and autographing.*

**Poster Session**

**Sunday, July 31 – Tuesday, August 2**

**Exhibit Hall**

*Poster authors will be present during a special poster viewing session on Sunday, July 31st between the hours of 4:00 pm to 6:00 pm.*

**Colleague Networking Lounge**

**Sunday, July 31 – Tuesday, August 2**

**Exhibit Hall**

*The Lounge offers attendees an informal and comfortable area to relax, regenerate, and reconnect with colleagues. While there, attendees can use their tablet, or laptop, charge their mobile device or take advantage of the comfy seating.*

*Sponsored by Wells Fargo Advisors*

**National Library of Medicine Training**

**Sunday, July 31 – Tuesday, August 2**

**Exhibit Hall Booth 424**

*Self-paced training for PubMed, AIDInfo and HSDB (Hazardous Substance Data Bank) with practice exercises.*

**Lacking Social Media Savvy?**

**Tuesday, August 2 – 2:00 pm**

**NMA Central (Booth 317)**

*Bring your laptop, tablet, or phone and join us for “Social Media 101” and learn how to effectively use social media.*

NATIONAL MEDICAL ASSOCIATION  
**THE COUNCIL ON CONCERNS OF WOMEN PHYSICIANS'  
ANNUAL MURIEL PETIONI, M.D. AWARDS PROGRAM**

LA Convention Center, Petree Hall

Sunday, July 31, 2016

**12:30 pm — 2:30 pm**

*Tickets purchase required | \$100*



FEATURING

**Regina King**

AWARD WINNING ACTRESS AND TELEVISION DIRECTOR

*This year's CCWP honorees include:*

Barbara Ross-Lee, D.O. – Woman in Medicine Award

Monique Chambers, M.D. – Research Award

Patricia Turner, M.D. – Service Award

Association of Black Women Physicians – Organizational Award



National Medical Association 2016 Annual Convention and Scientific Assembly

## Presentation Theaters

LA Convention Center, Level One, Exhibit Hall A

Join us Monday, August 1st and Tuesday, August 2nd between the hours of 11:00 am to 1:00 pm for the Presentation Theaters (lunch will be provided)!

### Sunday, July 31, 2016

6:00 p.m. – 6:45 p.m.

#### Protecting Your Wealth From Healthcare Costs in Retirement

Supported by:



### Monday, August 1, 2016

11:15 a.m. – 12:00 p.m.

Presenter: Leon Bernal-Mizrachi, MD, Assistant Professor, Dept. Hematology and Medical Oncology Winship Cancer Institute, Emory University School of Medicine

#### Exploring Differences in Disease and Care for African Americans Living with Multiple Myeloma

Multiple myeloma is the most common blood cancer affecting African Americans. Data shows that this population hasn't benefited from survival improvements. Learn about multiple myeloma and how we can improve care and "Stand in the Gaap" for patients!

This program is supported by Celgene Corporation.

Supported by Celgene Corporation



### Monday, August 1, 2016

12:30 p.m. – 1:00 p.m.

Presenter: Jesi Ramone, MD, Clinical Assistant Professor, SUNY Downstate Medical Center Medical Director, HIV/HCV Program, Brownsville Multi-Service Health Center

#### HARVONI: Changing What Is Possible With a Breakthrough Treatment.

Supported by:



### Tuesday, August 2, 2016

11:15 a.m. – 12:00 p.m.

Presenter: Leandro Mena, MD, MPH, Associate Professor of Medicine, University of Mississippi Medical Center Medical Director, Crossroads Clinic (MSDH)/ Adult Specialty Care Clinic (UMMC), Jackson, Mississippi

#### Learn About an Option to Reduce the Risk of Acquiring HIV-1 Infection

Supported by:



### Tuesday, August 2, 2016

12:30 p.m. – 1:00 p.m.

#### Prostate Cancer Early Detection PSA Testing – Shaping the Next Chapter

Presented by The Prostate Health Education Network

Please note that the Exhibit Hall Presentations are not accredited independent medical education activities and are not sponsored or endorsed by the NMA. The presentation's content and the views expressed therein are those of the sponsor and not of the NMA.



# *Presidential Installation*

THE INSTALLATION OF

**RICHARD ALLAN WILLIAMS, M.D.**

*117<sup>th</sup> President of the National Medical Association*



**TUESDAY, AUGUST 2, 2016**

**6:00 PM – 7:30 PM**

**JW MARRIOTT AT LA LIVE, PLATINUM BALLROOM SALON C**

*Featuring musical selections by Ms. Freda Payne, internationally acclaimed vocalist and song stylist.*

*Open to all registered attendees*



National Medical Association 2016 Annual Convention and Scientific Assembly

# House of Delegates

LA Convention Center, Level Two, Room 403-AB

\*\*\*In an effort to streamline the HOD process, **ALL DELEGATES must check eligibility and payment status prior to attending their first HOD Session.** A representative will be available daily at CONVENTION REGISTRATION to facilitate this process.

## HOD Delegate Eligibility and Payment Verification – CONVENTION REGISTRATION

Friday, July 29 .....	4:30 pm – 8:00 pm
Saturday, July 30.....	8:00 am – 12:00 pm
Sunday, July 31.....	8:00 am – 12:00 pm
Wednesday, August 3 .....	8:00 am – 11:00 am

## HOD Session 1 • Saturday, July 30

Delegate sign in: 2:30 pm – 3:00 pm | HOD Session: 3:00 pm – 5:00 pm

### Agenda Items:

- Call to Order
- Invocation
- Roll Call
- Credentialing and Certification of Quorum
- Adoption of Agenda
- Greetings from the Charles Drew Medical Society
- Approval of Minutes House of Delegates

- Judicial Council Report
- Report of the Auxiliary to the National Medical Association (ANMA)
- Report of the W. Montague Cobb/NMA Health Institute
- **Nominating Committee – Opportunity to have candidates for the office of president-elect to declare their candidacy before the HOD**

- Annual Report of the President
- Annual Report of the Chair of the Board of Trustees
- Report of the Committee on Administrative and Financial Affairs (CAFA)
- Report of the Treasurer
- Report of the Speaker
- Announcements

## HOD Session 2 • Sunday, July 31

Delegate sign in 2:00 pm – 2:30 pm | HOD Session 2:30 pm – 5:30 pm



Special Guest Speaker:  
Patricia Turner, M.D.

### Agenda Items:

- Call to Order
- Invocation
- Roll Call
- Credentialing and Certification of Quorum
- Adoption of Agenda
- Greetings from the Charles Drew Medical Society
- Approval of Minutes of House of Delegates
- Report of the Executive Director
- Report of the Past Presidents' Council
- Report of the Treasurer
- Report of the Committee on Finance and Administrative Affairs (CAFA)

- Report of the Student National Medical Association (SNMA)
- Report of the Meharry Medical College
- Report of the Charles R. Drew University of Medicine and Science
- Report of the Morehouse School of Medicine
- Report of the Howard University College of Medicine
- Nominating Committee Candidates Forum
- Announcements

## HOD Session 3 • Wednesday, August 3

Delegate sign in 1:00 pm – 1:30 pm | HOD Session 1:30 pm – 4:30 pm

### Agenda Items:

- Call to Order
- Invocation: Dr. Thomas F. Freeman
- Roll Call
- Credentialing and Certification of Quorum
- Adoption of Agenda
- Greetings from Region 6 Board Trustee
- Approval of Minutes of House of Delegates
- Address of the Incoming President of the National Medical Association

- Report of the Committee on Administrative and Financial Affairs (CAFA)
- Report of the Council on Clinical Practice
- Report of the Council on Medical Legislation
- Report of the Council on International Affairs
- Report of the Journal of the National Medical Association
- Report on the Council on Concerns of Women Physicians

- Report of the Council on Educational Affairs
- Assignment of Resolutions and Recommendations
- Report of the Nominating Committee
- Election of Officers
- Election of the 2016-2017 Nominating Committee
- Installation of Officers
- Announcements



# *The President's Ball*



HONRING

**EDITH P. MITCHELL, M.D.**

*116<sup>th</sup> President of the  
National Medical Association*

TUESDAY, AUGUST 2, 2016

8:00 PM – 12:00 MIDNIGHT

JW MARRIOTT AT LA LIVE,  
PLATINUM BALLROOM SALONS D-E

*Black-tie attire*



*Featuring Grammy  
Award winning  
R&B group*

***Boyz II Men***

***Ticket purchase Required***

- \$175  
Dinner and Concert
- \$100  
Concert (only)

*Supported in part by Thomas Jefferson University*





National Medical Association 2016 Annual Convention and Scientific Assembly

## Special Focus Business Meetings

### Convention Orientation Meeting for Board of Trustees, Section Chairs, Section Administrators and Executive Leadership

LA Convention Center, Room 501-AB

Friday, July 29 • 3:30 pm – 4:30 pm

### Past Presidents' Council

LA Convention Center, Room 506

Saturday, July 30 • 11:00 am – 2:30 pm

Monday, August 1 • 11:30 am – 2:00 pm

### Nominating Committee

JW Marriott at LA Live, Georgia II

Saturday, July 30 • 7:00 pm – 12:00 am

Sunday, July 31 • 7:00 pm – 12:00 am

Monday, August 1 • 7:00 pm – 12:00 am

### Journal of the NMA Editorial Board Meeting

LA Convention Center, Room 513

Monday, August 1 • 7:00 am – 9:00 am

### Regional Meetings

LA Convention Center

Tuesday, August 2 • 3:00 pm – 5:00 pm

Region I .....	Room 404A
Region II .....	Room 404B
Region III .....	Room 409B
Region IV .....	Room 514
Region V .....	Room 504
Region VI .....	Room 507

### Board of Trustees Meeting

JW Marriott at LA Live, Third Floor, Atrium III

Thursday, August 4 • 9:00 am – 12:00 pm



National Medical Association 2016 Annual Convention and Scientific Assembly

## Continuing Medical Education

### Who Should Attend

The 2016 National Medical Association's Annual Convention and Scientific Assembly is planned as an educational reinforcement for practicing physicians, related health professionals, trainees and residents representing a variety of medical specialties and health professions.

### Format

Workshops "hands on" activities and seminars addressing critical concerns of medical specialists will be held on Saturday and Sunday. Lectures, panels, and demonstrations will be provided throughout the week. Guest health care provider lecturers from leading institutions, National Medical Association physician experts, basic scientists, and residents and students in competition will bring to the Assembly current management of diseases confronted in today's medical practice.

### Program Objectives

The scientific activity is designed to provide educational enrichment through special sessions, postgraduate courses and specialty sessions from twenty-four separate specialties. In-depth review of updated diagnostic methods and therapeutics will be discussed in an effort to prepare the participating physician for current medical practice in his/her field of specialty. Combined specialty sessions will provide opportunities for exchange of ideas and debate.

### Educational Credits

The National Medical Association is accredited by the Accreditation Council for Continuing Medical Education to provide continuing medical Education for physicians.

The National Medical Association designates this live activity for a maximum of **40 AMA PRA Category 1 Credits™**. Physicians should only claim credit commensurate with the extent of their participation in the activity.

The following U.S. state licensing required subjects will be presented during the scientific assembly activities:

- Care of the Terminally Ill
- Child Abuse
- Cultural Competency
- Family Abuse

- HIT/EMR
- HIV/AIDS
- Mammography
- Medical Ethics
- Opioids
- Pain Management
- Practice Management
- Risk Management

### Disclosure

Lecturers, panelists, and planning committee members have disclosed relationships with commercial organizations. These relationships are also to be disclosed by the lecturer at the time of presentation.

**OFF LABELED DRUGS:** All speakers must acknowledge the status of drugs discussed and not approved for in-patient care.

### CME Certification Registration

All scientific sessions throughout the week are open to registered convention participants. However, pre-registration may be required for special workshops.

"On-Site" credit claim forms will be available only by request. On-site credit forms must be signed by the section chair or his/her designee. Please be sure to keep the original copy of the "On-Site" credit form for your records and submit one copy to the section chair or his/her designee. A certified credit certificate, signed by the CME Director, will be sent to you in approximately 30 days post activity.

All credit hours will be awarded to the registrant based on:

- Full Payment of Assembly Registration
- Session Attendance
- Completed Evaluation

Failure to meet these requirements may result in denial of credit award.



National Medical Association 2016 Annual Convention and Scientific Assembly

## General Sessions

### Symposium on Diversity, Inclusion, and Equity in the Healthcare Arena: Does Race Matter?

*(Presented in partnership with the David Geffen School of Medicine at UCLA)*

**SATURDAY, JULY 30**

**8:30 am – 10:15 am**

**LA Convention Center, Petree Hall**

This is a multi-disciplinary panel discussion of the various issues that are encountered, and the solutions that are sought, by medical and healthcare institutions and organizations dealing with faculty, staff, and student diversity problems of inclusion and retention, and attempts to achieve equity for patients as well as providers in healthcare delivery. The question of race, culture, and ethnicity in these deliberations underlies the discussion.

Following introductions, conflict of interest disclosures, and objectives, each panel member will provide an evidence –based presentation followed by a question and answer period involving presenters and audience. Evaluations will be conducted at the conclusion of the program.

#### **Introduction**

Richard Allen Williams, M.D.  
*President-Elect, National Medical Association  
Clinical Professor of Medicine  
UCLA School of Medicine*

#### **Panel**

Joan Y. Reede, M.D., MPH, MS, MBA  
*Dean for Diversity and Community Partnership  
Professor of Medicine  
Harvard Medical School*

Ronald Copeland, M.D.  
*Senior Vice President and Chief Diversity and Inclusion Officer  
Kaiser Permanente*

Jerry Kang, J.D.  
*Vice Chancellor for Equity, Diversity, and Inclusion  
University of California Los Angeles*

Patrice A. Harris, M.D.  
*Chair, Board of Trustees  
American Medical Association*

Lawrence L. Sanders Jr, M.D.  
*Immediate Past President  
National Medical Association*

Marc A. Nivet, Ed.D., MBA (Invited)  
*Chief Diversity Officer  
Association of American Medical Colleges*

#### **Questions and Answer Session**



National Medical Association 2016 Annual Convention and Scientific Assembly

## Innovations in Health Care Delivery and the Future of Medicine

**SATURDAY, JULY 30**

**10:30 am – 12:30 am**

**LA Convention Center, Petree Hall**

Participants will learn about innovations across the spectrum of healthcare, including delivery of services, physician-patient communication, decision making, research technology and payment models.

### **Introduction**

Edith P. Mitchell, M.D.

*116th President, National Medical Association  
Clinical Professor of Medicine and Medical Oncology  
Department of Medical Oncology  
Director, Center to Eliminate Cancer Disparities  
Associate Director, Diversity Affairs  
Sidney Kimmel Cancer Center at Jefferson*

### **Payment Models to Support Innovation: Patient Centered Medical Home, Accountable Care, Organization and Population Health Management System**

Michael S. Barr, M.D., MBA  
*National Committee for Quality Assurance*

### **Precision Medicine: Improving Outcomes Through Clinical Implementation**

Nitin S. Damle, M.D.  
*President, American College of Physicians*

### **Higher Quality, More Coordinated Care: New HHS Payment Model**

Cara V. James, M.D.  
*Director of the Office of Minority Health  
Centers for Medicare and Medicaid Services (CMS)*

### **Collaboratory Research: Clinical Evidence for Physicians and their Patients**

Robert Califf, M.D., PhD  
*Commissioner of Food and Drugs  
U.S. Food and Drug Administration*

### **Questions and Answer Session**



National Medical Association 2016 Annual Convention and Scientific Assembly

## **Edward C. Mazique, M.D. Symposium**

*Concussions and Chronic Traumatic Encephalopathy in Athletes*

**SATURDAY, JULY 30**

**1:00 pm – 3:00 pm**

**LA Convention Center, Petree Hall**

During this symposium, participants will learn aspects of Chronic Traumatic Encephalopathy (CTE) including pathology, pathophysiology, biomarkers, imaging, clinical syndromes, clinical criteria and differential diagnosis.

*Through lectures and panel discussion, participants at the conclusion of this symposium will be able to:*

- Describe the history of concussion and CTE
- Identify the pathology of CTE
- Explain the clinical syndrome and criteria of CTE
- Recognize biomechanics of head trauma
- Summarize the mechanisms of CTE
- Identify CTE therapeutics
- Discuss differential diagnosis of CTE

### **Introduction**

Edith P. Mitchell, M.D.

*116th President, National Medical Association  
Clinical Professor of Medicine and Medical Oncology  
Department of Medical Oncology  
Director, Center to Eliminate Cancer Disparities  
Associate Director, Diversity Affairs  
Sidney Kimmel Cancer Center at Jefferson*

### **History of Concussion and CTE Pathology**

Vernon Williams, M.D.

*Sports Concussion Institute Los Angeles*

### **Current Concepts in the Office Based treatment of the Concussed Athlete**

Robert Frank, D.O.

*Sports Medicine Orthopedics, Concussion  
Rothman Institute  
Thomas Jefferson University*

### **Diagnostic Imaging Differential Diagnosis of CTE**

Michael Moncure, M.D.

*Professor Surgery  
University of Kansas*

### **Biomarkers of CTE and Therapeutic Intervention**

Allison Willis, M.D.

*Assistant Professor  
Neurology  
University of Pennsylvania*

### **Questions and Answer Session**



National Medical Association 2016 Annual Convention and Scientific Assembly

## The Plenary Session

### *Improved Survival but Continued Disparities in Cancer: The 1971 National Cancer Act through Moonshot 2016*

**SUNDAY, JULY 31**

**9:00 am – 11:00 am**

**LA Convention Center, Theater 411**

It is estimated that more than 1.6 million people in the United States will be diagnosed with cancer in 2016, with over 580,000 estimated cancer deaths. The treatment of patients with cancer is constantly evolving, with continued advancement in diagnosis and treatment of solid tumors and hematologic malignancies. Despite significant improvements in therapeutic management and decreased mortality in many tumor types, not all patients benefit equally from these successes. Disparities exist in cancer incidence rates and survival outcomes for several malignancies, including non-small cell lung cancer (NSCLC), gastric, pancreatic, hepatocellular, and colorectal cancers (CRC), multiple myeloma and breast cancer. Clinicians

should be aware of not only the most current treatment options for these particular cancers, but also the implications these disparities can have on cancer care delivery. Providers should be aware of the national programs and resources that are available to improve patient access to cancer care and be informed of novel therapeutic approaches and new methods to eliminate disparities in treating patients with cancer leading to timely and comprehensive care for their patients. During this symposium, participants will learn the implications of disparities on the screening, diagnosis and treatment of patients with cancer and employ available resources that can overcome these disparities with appropriate interventions.

#### **Introduction**

Edith P. Mitchell, M.D.

*116th President, National Medical Association  
Clinical Professor of Medicine and Medical Oncology  
Department of Medical Oncology  
Director, Center to Eliminate Cancer Disparities  
Associate Director, Diversity Affairs  
Sidney Kimmel Cancer Center at Jefferson  
Philadelphia, PA*

#### **Clinical Trials and Improvement in Cancer Survival: The 1971 National Cancer Act through 2016**

Robert L. Comis, M.D.

*Group Co-Chair  
ECOG/ACRIN Cancer Research Group  
Professor of Medicine  
Drexel University  
Philadelphia, PA*

#### **Moonshot and Programs toward Equity in Cancer Care**

Douglas R. Lowy, M.D.

*Acting Director  
National Cancer Institute  
Bethesda, MD*

#### **Causes of Inherited Susceptibility to Cancer in Patients and Populations**

Stephen Gruber, M.D., Ph.D., M.P.H.  
*USC Norris Comprehensive Cancer Center  
Los Angeles, CA*

#### **Questions and Answer Session**



National Medical Association 2016 Annual Convention and Scientific Assembly

## Strengthening the Diversity Pipeline in Medicine

**SUNDAY, JULY 31**

**11:00 am – 12:30 pm**

**LA Convention Center, Theater 411**

Through lectures and panel discussion, at the conclusion of this symposium participants will be able to:

- Identify continued underrepresentation challenges
- Cultivate long term strategies for success
- Describe need for diversity in medicine

**Edith P. Mitchell, M.D.**

*116th President, National Medical Association  
Clinical Professor of Medicine and Medical Oncology  
Department of Medical Oncology  
Director, Center to Eliminate Cancer Disparities  
Associate Director, Diversity Affairs  
Sidney Kimmel Cancer Center at Jefferson*

**Valerie Montgomery-Rice, M.D.**

*President and Dean  
Morehouse School of Medicine*

**Wayne A.I. Frederick, M.D., MBA**

*President  
Howard University*

**James E. K. Hildreth, M.D., PhD**

*President and CEO  
Meharry Medical College*

**David M. Carlisle, M.D., PhD**

*President and CEO  
Charles R. Drew University of Medicine and Science*



National Medical Association 2016 Annual Convention and Scientific Assembly

## W. Montague Cobb Lecture and Symposium

### *Current Concepts of HIV/AIDS and Health Disparities*

*(Presented in partnership with the Connecticut Institute For Clinical and Translational Science (CICATS) at UCONN)*

**SUNDAY, JULY 31**

**2:30 pm – 5:00 pm**

**LA Convention Center, Petree Hall**

Upon completion of this session, course participants will be able to:

- Engage in dialogue about the current impacts of HIV/AIDS in the U.S. and abroad
- Understand the prevailing treatment methods and research
- Discuss HIV/AIDS morbidity and mortality rates as well as testing guidelines
- Conceptualize the challenges of health disparities from the perspective of HIV/AIDS
- Adopt, into practice, influential, practical and up to date recommendations

#### Introduction

Cato T. Laurencin, M.D., Ph.D.

*Chairman of the Board, W. Montague Cobb/NMA Health Institute*

*Albert and Wilda Van Dusen Distinguished Professor of Orthopaedic Surgery*

*Professor of Chemical Materials and Biomolecular Engineering*

*CEO, Connecticut Institute for Clinical and Translational Science (CICATS)*

*Director, Institute for Regenerative Engineering*

*Director, The Raymond and Beverly Sackler Center for Biomedical, Physical and Engineering Science*

*University of Connecticut*

#### 2016 W. Montague Cobb Distinguished Lecturer The Role of Basic Science Research Related to HIV AIDS

James E. K. Hildreth, Ph.D., M.D.

*President of Meharry Medical College*

#### Question & Answers

#### The International Impact of HIV Disease: Africa and the Caribbean

Faith Akovi Cooper, M.P.A.

*Regional Advisor*

*West Africa Disaster Preparedness Initiative*

*Kofi Annan International Peacekeeping Training Centre*

#### New Treatment and Prevention Methods: PrEP

Mariam A. Salas, M.D.

*University of New Mexico Health Sciences Center*

*NMA Task Force on HIV-AIDS*

#### The Report of the W. Montague Cobb/NMA Health Institute HIV-AIDS Consensus Panel

*Convened November 30, 2015 at UCLA Geffen School of Medicine*

*Sponsored by UCLA and University of Connecticut Health Center*

Gail E. Wyatt, Ph.D. - Panel Co-Chair

*Clinical Psychologist*

*Board certified Sex Therapist*

*Professor of Psychiatry and Bio-Behavioral Sciences*

*UCLA Semel Institute UCLA Psychiatry & Bio-Behavior*

Wilbert C. Jordan, M.D. - Panel Co-Chair

*Medical Director*

*Minority AIDS Project*

*Charles Drew University of Medicine and Science*

Virginia A. Caine, M.D. - Panel Co-Chair

*Principal Investigator, Immunization Grant*

*Director of Marion County Health Department*

*Associate Professor of Medicine*

*Indiana University School of Medicine*

*Infectious Disease Division*

Edith P. Mitchell, M.D. - Panelist of Consensus Panel

*Clinical Professor of Medicine and Medical Oncology*

*Program Leader, Gastrointestinal Oncology*

*Department of Medical Oncology*

*Director, Center to Eliminate Cancer Disparities*

*Associate Director, Diversity Affairs*

*Sidney Kimmel Cancer Center at Jefferson*

*President of National Medical Association*

#### Question & Answers

#### Symposium Summary and Action Items

Randall C. Morgan, Jr., M.D., M.B.A.

*Executive Director*

*W. Montague Cobb/NMA Health Institute*





National Medical Association 2016 Annual Convention and Scientific Assembly

## **Sickle Cell Disease: What Every Physician Should Know**

**MONDAY, AUGUST 1**

**1:30 – 3:00 pm**

**LA Convention Center, Petree Hall**

Participants will be able to describe the spectrum of the disease and management parameters including pathophysiology, symptoms, genetics, risk factors, complications, tests and diagnoses, treatment and drugs, lifestyle, coping and support, and preventive strategies.

### **Introduction**

Edith P. Mitchell, M.D.

*116th President, National Medical Association  
Clinical Professor of Medicine and Medical Oncology  
Department of Medical Oncology  
Director, Center to Eliminate Cancer Disparities  
Associate Director, Diversity Affairs  
Sidney Kimmel Cancer Center at Jefferson*

### **Sickle Cell Disease Pathophysiology, Genetics and Diagnoses**

Krupa Sivamurthy, M.D.

*Pediatric Hematologist-Oncologist  
Medical Director, Sickle Cell Disease  
Pfizer, Inc.*

### **Improved Survival in Children with Sickle Cell Disease**

Alexis A. Thompson, M.D., M.P.H.

*Associate Professor, Pediatrics; Feinberg School of Medicine  
Ann & Robert H. Lurie Children's Hospital of Chicago*

### **Transition to Adulthood: The Sickle Cell Disease Challenge**

Wally Smith, M.D.

*Professor of Internal Medicine  
Scientific Director of the VCU Center on Health Disparities  
Virginia Commonwealth University*

### **Questions and Answer Session**



National Medical Association 2016 Annual Convention and Scientific Assembly

## **Violence and the Impact on Health Care**

**TUESDAY, AUGUST 2**

**2:00 pm – 3:30 pm**

**LA Convention Center, Petree Hall**

Participants will learn the impact of gun violence on health care of communities, contributing factors and interventions.

### **Introduction**

Edith P. Mitchell, M.D.

*116th President, National Medical Association*

*Clinical Professor of Medicine and Medical Oncology*

*Department of Medical Oncology*

*Director, Center to Eliminate Cancer Disparities*

*Associate Director, Diversity Affairs*

*Sidney Kimmel Cancer Center at Jefferson*

### **Using the Lessons of the Dead to Save the Living**

Roger A. Mitchell, Jr., M.D.

*Chief Medical Examiner*

*District of Columbia*

### **Violence Affecting Today's Youth as Perpetrators and Victims**

Edward E. Cornwell, III, M.D.

*Surgeon-in-Chief*

*Professor and Chairman of Surgery*

*Howard University College of Medicine*

Benjamin L. Crump, Esq. (Invited)

*Parks & Crump Law, LLC*

*President, National Bar Association*

### **Questions and Answer Session**



National Medical Association 2016 Annual Convention and Scientific Assembly

## The Satcher Health Leadership Institute Morehouse School of Medicine

*“Forget Me. Not: Community Based Alzheimer’s Education”*

**WEDNESDAY, AUGUST 3**

11:00 am – 1:00 pm  
LA Convention Center, Room 501A

“Forget Me Not” is an award-winning play by Garrett Davis that has been performed around the country with a unique format that includes a panel discussion between acts to inform and engage the audience in discussion about Alzheimer’s risk, diagnosis, treatment, and research with academic and community providers as well as patients and advocates.

In 2015, the Forget Me Not Project held events in five American cities: Atlanta, Chicago, Houston, Indianapolis and Tampa. In an analysis of surveys that were administered at each event, a majority of the audience agreed that they have a better understanding of why older African Americans need to get involved in Alzheimer’s research after attending the event and that they would like to learn more about clinical trials. The Satcher Health Leadership Institute and the African Americans Against Alzheimer’s are partnering with Mr. Davis to develop a discussion guide and educational workbook to provide a resource to community providers and advocates to promote awareness and collective action to eliminate disparities that exist among African Americans.

In our presentation, we will review the predominant issues related to Alzheimer’s disparities, engage the audience in an interactive experimental educational simulation to demonstrate the value of community based education efforts using this medium.

*By the end of this presentation, the participant’s will be able to:*

1. Identify the disproportionate burden of Alzheimer’s and caregiving among African Americans, and the role the community provides in addressing related health disparities
2. Understand the utility of using Forget Me Not DVD in promotion community education about Alzheimer’s disease by reviewing survey findings and viewing clips of the play followed by a small group discussion.
3. Explain how support ongoing efforts to raise community awareness, action and existing online resources for communities of color.

- |               |  |
|---------------|--|
| 11:00 – 11:15 | DAVID SATCHER, M.D., PH.D<br><i>Founding Director and Senior Advisor<br/>Satcher Health Leadership Institute<br/>Morehouse School of Medicine<br/>Atlanta, Georgia<br/>16th U.S. Surgeon General</i> |
| 11:15 – 11:30 | STEPHANIE MONROE, J.D.<br><i>US Against Alzheimer’s<br/>Executive Director – African Americans<br/>Against Alzheimer’s</i>   |
| 11:30 – 11:45 | CHRISTINA CHAPMAN, MSPH<br><i>Health Statistician Fellow – DHCPP<br/>Centers for Disease Control and Prevention<br/>(CDC)</i>  |
| 11:45 – 12:15 | GLENDA WRENN, M.D., MSHP<br><i>Director, Division of Behavioral Health<br/>Satcher Health Leadership Institute<br/>Associate Professor, Psychiatry Department<br/>Morehouse School of Medicine</i>   |
| 12:15 – 12:45 | Questions & Answers  |
| 12:45 – 1:00  | Closing Remarks  |



National Medical Association 2016 Annual Convention and Scientific Assembly

## **Telehealth: Expanding Health Equity and Access to Care**

**WEDNESDAY, AUGUST 3**

**1:00 pm – 2:00 pm**  
**LA Convention Center, Petree Hall**

Minorities and other underserved populations face many barriers including lack of access to healthcare and medical specialists. These barriers often lead to disparities in health and healthcare outcomes. This session will provide a comprehensive overview of what telehealth is and how physicians can use it to close the health equity gap.

**Panelists:**

Kathy Chorba  
*Executive Director*  
*California Telehealth Resource Center*

Donald R. Henderson M.D., MPH  
*Medical Director*  
*Encore Wellness and Weight Loss*

Daniel Kurywchak  
*Chief Technology Officer*  
*California Telehealth Network*

Wm. Jahmal Miller, MHA  
*Deputy Director*  
*Office of Health Equity*  
*California Department of Public Health*

**Technology Demonstration**



National Medical Association 2016 Annual Convention and Scientific Assembly

## Special Workshops

*(additional registration may be required)*

### Abstract Presentations Forum

Sat. 7/30 • 9:00 AM – 1:00 PM

LA Convention Center, Room 410

Free and open to all registered attendees.

### Advanced Cardiac Life Support (ACLS) Re-certification Course

*(E-Learning Option for Cognitive Portion with Onsite Skills Test)*

Sat. 7/30 • 3:30 PM – 5:30 PM

LA Convention Center, Room 505

Sun. 7/31 • 8:00 AM – 12:00 PM *(testing only)*

\$100 Members | \$175 Non-Members | \$85 Students/Residents

*\*\*Please note that the fee only covers the NMA onsite skill testing.*

*Registrants are required to first complete the AHA HeartCode ACLS Part I online course – an additional \$120. Proof of BLS is required.*

### Advanced Cardiac Life Support (ACLS) Re-certification Course

*(Onsite Instructor Lead Cognitive and Skills Test)*

Sat. 7/30 • 1:00 PM – 5:30 PM

LA Convention Center, Room 505

Sun. 7/31 • 8:00 AM – 12:00 PM *(testing only)*

\$200 Members | \$275 Non-Members | \$120 Students/Residents

*\*\*Proof of BLS is required, and participation in both day 1 and 2 is mandatory.*

### Balloon Sinus Dilation Course (Otolaryngology)

Tues. 8/2 • 3:00 PM – 5:30 PM

LA Convention Center, Room 404A

\$25 Observation Only | \$40 Hands-On Skills

### Basic Life Support (BLS) for Providers

*(E-Learning Option for Cognitive Portion with Onsite Skills Test)*

Sat. 7/30 • 8:00 AM – 12:30 PM

LA Convention Center, Room 505

\$45 Members | \$75 Non-Members | \$20 Students/Residents

*\*\*Please note that the fee covers only NMA onsite skills testing.*

*Registrants are required to first complete the AHA HeartCode BLS Part I Online course – an additional*

### Basic Life Support (BLS) for Providers

*(Onsite Instructor Lead Cognitive and Skills Tests)*

Sat. 7/30 • 8:00 AM – 12:30 PM

LA Convention Center, Room 505

\$50 Members | \$100 Non-Members | \$30 Students/Residents

### Elizabeth A. Patterson, M.D. Breast Imaging Symposium (Radiology Section)

Mon. 8/1 • 7:30 AM – 1:00 PM

LA Convention Center, Room 407

\$100 Members | \$120 Non-Members | \$20 Residents/Fellows

Fee Waived for Students

### Healing for the Healer through Mindfulness: An Innovative Evidence-Based Approach to Stress Reduction (Women's Health)

Sat. 7/30 • 8:00 AM – 12:30 PM

LA Convention Center, Room 409B

\$50 Members | \$100 Non-Members

### Journal of the National Medical Association (JNMA) Author's Workshop

Mon. 8/1 • 4:30 PM – 5:30 PM

LA Convention Center, Exhibit Hall Presentation Theater

Free and open to all registered attendees.

### Laparoscopic Simulation and Suturing Course (General Surgery)

Sat. 7/30 • 7:30 AM – 12:30 PM

LA Convention Center, Room 511AB

Fees Waived; Advanced Registration Required.

### NIH/NMA Academic Career Development Workshop

Sat. 7/30 • 8:00 AM – 5:30 PM

LA Convention Center, Room 507

Sun. 7/31 • 7:45 AM – 6:00 PM

For selected residents and fellows.

### Pediatric Advanced Life Support (PALS)

Sat. 7/30 • 7:30 AM – 4:30 PM

LA Convention Center, Room 408B

\$150 Members | \$200 Non-Members | \$50 Students/Residents

*\*Proof of BLS is required.*

### Unconscious/Implicit Associations on Decision-Making in Healthcare

Sat. 7/30 • 8:30 AM – 1:30 PM

LA Convention Center, Room 404A

\$75 Members | \$100 Non-Members

### Mentoring the Pipeline to Medicine

Sat. 7/30 • 8:30 AM – 11:30 AM

LA Convention Center, Room 406

Fees waived for registered attendees.



National Medical Association 2016 Annual Convention and Scientific Assembly

## Joint Sessions

### **Improving Chronic Obstructive Pulmonary Disease Outcomes with Early Clinical and Biomedical Interventions**

Saturday, July 30 • 7:30 AM – 12:00 PM

#### **LA Convention Center, Room 502-B**

This session will review the updated GOLD Guidelines for the treatment of stable chronic obstructive pulmonary disease (COPD), and will include the concepts of symptoms and risks into the decision of therapy. Additionally, Asthma COPD overlap syndrome will be defined, and alpha one antitrypsin deficiency and its relationship to the development of COPD will be discussed.

### **Strategies to Achieve Better Clinical Outcomes in Type 2 Diabetes and Its Medical Complications**

Sunday, July 31 • 2:00 PM – 7:40 PM

#### **LA Convention Center, Room 502-B**

This general session will provide an up-to-date review of current recommendations regarding screening and treatment strategies for type 2 diabetes; emphasize diagnosis and therapeutic approaches to achieve better glycemic control in African Americans and other at-risk patient populations; and will address approaches to prevent and treat microvascular and macrovascular complications of diabetes. Additionally this session is designed to equip physicians and other health care providers with the latest tools and strategies available to prevent, diagnose, and treat diabetes complications.

### **Managing Pain and Adverse Events in Vulnerable Patient Populations**

Monday, August 1 • 1:00 PM – 4:00 PM

#### **LA Convention Center, Room 402-AB**

This session will present multi-modality pain treatment options for difficult sub-patient populations designed for physicians from diverse medical specialties. Balancing pain management in primary care and other medical specialty therapeutic areas are the underpinnings educational activities. This is instructionally appropriate because research indicates that many primary care physicians are at the center of a national prescription opioid epidemic, with little training or knowledge about the management of patients on opioids for CNCP.

### **Synchronizing Mental Health Care to Improve Psychiatric and Primary Care Clinical Outcomes**

Tuesday, August 2 • 7:30 AM – 11:00 AM

#### **LA Convention Center, Room 402-AB**

This session will discuss the role of long-acting injectable antipsychotics (LAIs) and other advancements for community-based treatment of schizophrenia, differential diagnosis and treatment of depression, and the early and accurate diagnosis and management of Parkinson's Disease.

### **CDC Act Against AIDS Listening Session**

Tuesday, August 2 • 1:30 PM – 3:30 PM

#### **LA Convention Center, Room 512**

Join us as the CDC unveils some of its latest HIV prevention communication materials for health care providers. These include resources on HIV testing and Pre-exposure Prophylaxis. We welcome attendees to join us in this interactive session to share your thoughts and insights.

### **Prescribing Exercise and other Interventions to Improve Outcomes in Obesity**

Wednesday, August 3 • 8:00 AM – 11:00 AM

#### **LA Convention Center, Petree Hall**

This joint session is designed to educate Family medicine physicians and Internists on available interventions to improve outcomes in obese populations. It also has the goal of increasing physician comfort level in treating obesity as a chronic disease with emphasis on exercise as a core intervention.



National Medical Association 2016 Annual Convention and Scientific Assembly

# Scientific Sessions



National Medical Association 2016 Annual Convention and Scientific Assembly

## 2015-2016 SCIENTIFIC SECTION CHAIRS

### **Aerospace & Military Medicine**

Travis B. Richardson, M.D.  
*Alexandria, Virginia*

### **Allergy, Immunology, & Asthma**

Cherie Y. Zachary, M.D.  
*Bloomington, Minnesota*

### **Anesthesiology**

Vivian H. Porche, M.D.  
*Houston, Texas*

### **Basic Science**

Philip Roane, Ph.D.  
*Washington, District of Columbia*

### **Community Medicine & Public Health**

Allan S. Noonan, M.D., MPH  
*Baltimore, Maryland*

### **Dermatology**

Jennell Nelson-Outerbridge, M.D.  
*Gainesville, Virginia*

### **Emergency Medicine**

Trevonne Thompson, M.D.  
*Chicago, Illinois*

### **Family Medicine**

Morris L. Brown, M.D.  
*Dayton, Ohio*

### **General Surgery**

Frederick P. Beavers, M.D.  
*Washington, District of Columbia*

### **Internal Medicine**

Ayotunde Dokun, M.D., Ph.D.  
*Charlottesville, Virginia*

### **Neurology/Neurosurgery**

Holly S. Gilmer, M.D.  
*Southfield, Michigan*

### **Obstetrics & Gynecology**

Theodore Jones, M.D.  
*Dearborn, Michigan*

### **Ophthalmology**

Chasidy Singleton, M.D.  
*Nashville, Tennessee*

### **Orthopaedic Surgery**

Letitia Bradford, M.D.  
*King City, California*

### **Otolaryngology**

Phyllis Bouvier, M.D.  
*Denver, Colorado*

### **Pathology**

Billy Ballard, M.D., DDS  
*Nashville, Tennessee*

### **Pediatrics**

Michal A. Young, M.D.  
*Washington, District of Columbia*

### **Physical Medicine & Rehabilitation**

Antoinne Able, M.D.  
*Nashville, Tennessee*

### **Physician Executives**

Sandra Elizabeth Ford, M.D.  
*Decatur, Georgia*

### **Plastic & Reconstructive Surgery**

Mark Grevious, M.D.  
*Chicago, Illinois*

### **Postgraduate Physician**

Ciara Talbot, M.D.  
*Atlanta, Georgia*

### **Psychiatry & the Behavioral Sciences**

William B. Richie, M.D.  
*Nashville, Tennessee*

### **Radiology**

Bonnie Davis, M.D.  
*Washington, District of Columbia*

### **Urology**

Kevin Billups, M.D.  
*Baltimore, Maryland*

### **Women's Health**

Wendi Wills El-Amin, M.D.  
*Springfield, Illinois*





National Medical Association 2016 Annual Convention and Scientific Assembly

# Aerospace and Military Medicine

TRAVIS B. RICHARDSON, M.D. CHAIR | ALEXANDRIA, VIRGINIA

## SATURDAY, JULY 30

LA Convention Center, Room 502-B

<b>7:30 AM – 12:00 PM</b>	<b>Improving Chronic Obstructive Pulmonary Disease Outcomes with Early Clinical and Biomedical Interventions</b>
7:30 AM – 7:50 AM	Successful Searching of National Library of Medicine Resources
7:50 AM	Introduction and Program Description CHARLES U. GBADOUWEY, M.D.
7:50 AM – 8:00 AM	NIH Early Career Investigator Pulmonary Abstract Presentation Chronic Obstructive Pulmonary Disease, Cognitive Function and Mortality in a US National Cohort: NHANES-III YEWANDE ODEYEMI, M.D.
8:00 AM – 8:25AM	Application of GOLD Diagnosis, Management and Prevention Strategies to Manage COPD in Primary Care Practices KARTIK V. SHENOY, M.D.
8:25 AM – 8:30 AM	Questions and Answers
8:30 AM – 8:55 AM	Distinguishing COPD Systemic Consequences and Co-morbidities to Early Interventions to Improve Clinical Outcomes KARTIK V. SHENOY, MD
8:55 AM – 9:00 AM	Questions and Answers
9:00 AM – 9:25 AM	Expanding the Role of Primary Care in the Prevention, Early Diagnosis and Treatment of COPD to Address Under Diagnosis and Treatment in At-Risk Patients MICHAEL B. FOGGS, M.D.
9:25 AM – 9:30 AM	Questions and Answers
9:30 AM – 10:00 AM	Break

10:00 AM – 11:45 AM	Case Vignettes and Problem-Solving Practicum CHARLES U. GBADOUWEY, M.D. KARTIK V. SHENOY, M.D. MICHAEL B. FOGGS, M.D.
SPEAKERS:	<ul style="list-style-type: none"> <li>• New Biomedical Choices and Other COPD Treatment Options</li> <li>• Special Emphasis on Exercise, Pulmonary Rehabilitation and Smoking Cessation</li> <li>• Differentiating Asthma and COPD</li> <li>• Diagnostic and Treatment Approaches for Concurrent Management of COPD and Other Comorbid Conditions</li> <li>• Comprehensive Management Strategies and Improved Biomedical Strategies and Clinical Therapies to Reduce Re-Hospitalization</li> </ul>
11:45 AM – 12:00 PM	Program Wrap-Up
12:00 PM – 1:00 PM	Lunch On Your Own

LA Convention Center, Petree Hall

<b>1:00 PM – 3:00 PM</b>	<b>Edward C. Mazique, M.D. Symposium: Concussions and Chronic Traumatic Encephalopathy in Athletes</b>
	Introduction EDITH P. MITCHELL, M.D.
	History of Concussion and CTE Pathology VERNON WILLIAMS, M.D.
	Biomechanics of Head Trauma and Mechanisms of CTE ROBERT FRANK, D.O.
	Diagnostic Imaging Differential Diagnosis of CTE MICHAEL MONCURE, M.D.
	Biomarkers of CTE and Therapeutic Intervention ALLISON WILLIS, M.D.
	Questions and Answers



National Medical Association 2016 Annual Convention and Scientific Assembly

**Aerospace and Military Medicine Cont'd**

**SUNDAY, JULY 31**

LA Convention Center, Theater 411

**9:00 AM – 11:00 AM The Plenary Session – Improved Survival But Continued Disparities in Cancer: The 1971 Cancer Act Through Moonshot 2016**

PANELISTS:  
 EDITH P. MITCHELL, M.D.  
 ROBERT L. COMIS, M.D.  
 STEPHEN B. GRUBER, M.D., PhD, MPH  
 DOUGLAS R. LOWY, M.D.

LA Convention Center, Room 408-A

**11:15 AM – 12:00 PM Andrew A. Best, M.D. Memorial Lecture**

Introduction  
 JAVETTE C. ORGAIN, M.D., MPH  
 Keynote: Renaissance of Family Medicine  
 WANDA D. FILER, M.D., MBA

**12:00 PM – 1:00 PM John Chissell Memorial Symposium**

MODERATOR: ROSCOE RAMSEY, M.D.  
 12:00 PM – 12:30 PM Update on Integrative Medicine and Patient Centered Care  
 I. JEAN DAVIS-HATCHER, PHD  
 12:30 PM – 12:35 PM Questions and Answers  
 12:35 PM – 1:05 PM Music and Wellness  
 GAYNELL COLBURN  
 1:05 PM – 1:10 PM Questions and Answers  
**1:10 PM – 2:00 PM Resident Presentations**  
 MODERATOR: VERA REAVES, M.D.  
 1:10 PM – 1:25 PM On-Site Test Collection Intervention Improves Lead Screening Rates at an Urban Family Medicine Practice  
 KRYS E. FOSTER, M.D., MPH  
 1:25 PM – 1:30 PM Questions and Answers  
 1:30 PM – 1:45 PM The Effects of Uranium Exposure on Native American Adolescent Pregnancy Rates  
 CHRISTEN JOHNSON  
 1:45 PM – 1:50 PM Questions and Answers  
 1:50 PM – 2:00 PM Break

LA Convention Center, Room 502-B

**2:00 PM – 5:30 PM Strategies to Achieve Better Clinical Outcomes in Type 2 Diabetes and Its Medical Complications**

2:00 PM – 2:05 PM Welcome and Program Description  
 KWAME OSEI, M.D.

2:05 PM – 2:30 PM Update on Diagnosing Pre-Diabetes and Type 2 Diabetes  
 SAM DAGOGO-JACK, M.D.

2:30 PM – 2:55 PM Stepwise Versus Early Combination Therapy in the Management of Type 2 Diabetes  
 RHONDA BENTLEY-LEWIS, M.D., MBA

2:55 PM – 3:20 PM Deploying Short and Long acting GLP-1 Analogs in Type 2 Diabetes Therapy  
 JAMES W. REED, M.D.

3:20 PM – 3:45 PM Sodium Glucose Transporter Inhibitors (SGLT2) and Cardiovascular Benefits of Glycemic Control in Type 2 Diabetes Overview of the EMPA-REG Study.  
 JAMES R. GAVIN III, M.D., PH.D.

3:45 PM – 4:10 PM Use of Novel Insulin Formulations to Improve Glycemic Control in Type 2 DM  
 AYOTUNDE DOKUN, MD PhD

4:10 PM – 4:20 PM NIH R13 Early Career Investigator Oral Abstract Presentation Endothelial Function and Prediabetes Status in African American and Caucasian Offspring of Parents with Type 2 Diabetes  
 IBIYE OWEI, MBBS, MPH

4:20 PM – 4:30 PM Break: Refreshments

4:30 PM – 4:45 PM Diabetic Gastroparesis  
 LANLA F. CONTEH, M.D., MPH

4:45 PM – 5:00 PM Diabetic Eye Disease  
 MARCIA D. CARNEY, M.D.

5:00 PM – 5:15 PM Diabetic Kidney Disease  
 RASHEED A BALOGUN, M.D.

5:15 PM – 5:30 PM Peripheral Neuropathy in Diabetes  
 ISAIAH PITTMAN, IV, M.D., PH.D.

**6:00 PM – 8:30 PM Consultation with the Experts: Schizophrenia, Bipolar Depression, Major Depressive Disorders, and Parkinson's Disease (location TBA)**



National Medical Association 2016 Annual Convention and Scientific Assembly

**MONDAY, AUGUST 1**

LA Convention Center, Room 510

**8:30 AM – 11:00 AM Physical Medicine and Rehabilitation Presentations**

- Advances in Acute and Chronic Wound Care
- Sports Injuries in Adolescents and Major Rehabilitation Concerns
- Management and Advances of Acute Traumatic Brain Injury
- Intricacies and Advances in Back Pain Management
- Management of Spasticity in the Pediatric Population
- Traumatic Brain Injury in Veteran's Healthcare Administration
- CVA in the Young Adult Population
- Nuances of Spasticity Management in the Adult Population
- New American Stroke Association Guidelines for Stroke Rehabilitation

**11:00 AM – 1:00 PM Lunch Break / Visit the Exhibit Hall**

LA Convention Center, Room 402-AB

**1:00 PM – 4:00 PM Multidisciplinary Pain Symposium: Managing Pain and Adverse Events in Vulnerable Patient Populations**

- 1:00 PM – 1:15 PM Welcome and Introduction  
VIVIAN H. PORCHE, M.D.  
JAMES D. GRIFFIN, M.D.
- 1:15 PM – 1:45 PM Risks and Benefits of Opioids in Pain Management  
VIVIAN H. PORCHE, M.D.
- 1:45 PM – 1:50 PM Questions and Answers
- 1:50 PM – 2:20 PM Ambulatory Pain in the Clinical Setting: Management of Common Neuropathic Pain Syndromes  
JAMES D. GRIFFIN, M.D.
- 2:20 PM – 2:25 PM Questions and Answers
- 2:25 PM – 2:55 PM Pain Management in Elderly Persons  
BRUCE A. FERRELL, M.D.
- 2:55 PM – 3:00 PM Questions and Answers

- 3:00 PM – 3:15 PM Pain Management in Vulnerable Populations: Addressing Disparities in African American and Geriatric Patient Populations  
P. GRACE HARRELL, M.D., MPH
- 3:15 PM – 4:00 PM Panel Discussion/Questions and Answers/Wrap-Up

**TUESDAY, AUGUST 2**

LA Convention Center, Room 510

**7:30 AM – 11:00 AM Mental Health Cluster: Synchronizing Mental Health Care to Improve Psychiatric and Primary Care Clinical Outcomes**

- 7:30 AM – 8:00 AM Welcome and Program Description  
WILLIAM D. RICHIE, M.D.
- 8:00 AM – 8:45 AM Long Acting Injectibles for Schizophrenia Integrated Primary Care Practice  
WILLIAM B. LAWSON, M.D., PHD
- 8:45 AM – 9:00 AM Questions and Answers
- 9:00 AM – 9:45 AM Early Combination Therapy in the Management of Type 2 Diabetes and Co-Morbid Mental Health Conditions  
RAHN KENNEDY BAILEY, M.D.
- 9:45 AM – 10:00 AM Questions and Answers
- 10:00 AM – 11:00 AM Panel Discussion/Questions and Answers/Wrap-Up

**11:00 AM – 1:00 PM Lunch Break / Visit the Exhibit Hall**

LA Convention Center, Room 511-AB

**1:00 PM – 4:00 PM General Surgery: Trauma/Critical Care Symposium**

MODERATOR: WENDY R. GREENE, M.D.



National Medical Association 2016 Annual Convention and Scientific Assembly

## Aerospace and Military Medicine Cont'd

### WEDNESDAY, AUGUST 3

LA Convention Center, Petree Hall

- 8:30 AM – 11:00 AM Prescribing Exercise and Other Interventions to Improve Outcomes in Obesity**
- 8:00 AM – 8:10 AM Opening Remarks and Introduction  
MORRIS BROWN, M.D.
- 8:10 AM – 8:30 AM Prescription for Exercise: Energizers  
BENITA PERKINS, MBA
- 8:30 AM – 9:00 AM Exploring the Pathophysiological Processes Associated with Obesity  
MELODY COVINGTON M.D.
- 9:00 AM – 9:30 AM Exercise, a Prescription for the Management of Obesity  
LINDA D. BRADLEY, M.D.
- 9:30 AM – 10:00 AM Pharmacotherapy in the Management of Obesity  
AYOTUNDE O. DOKUN, M.D., PHD
- 10:00 AM – 10:30 AM Updates on the Role of Surgical Intervention in Obesity Treatment  
TERRENCE M. FULLUM, M.D.
- Closing Remarks  
AYOTUNDE O. DOKUN M.D., PH.D.

LA Convention Center, Petree Hall

**1:00 PM – 2:30 PM Telehealth Panel: Expanding Health Equity and Access to Care**

PANELISTS:

KATHY CHORBA  
DONALD R. HENDERSON M.D., MPH  
DANIEL KURYWCHAK  
W. JAHMAL MILLER, MHA



National Medical Association 2016 Annual Convention and Scientific Assembly

# Allergy, Asthma, and Immunology

CHERIE Y. ZACHARY, M.D. CHAIR | BLOOMINGTON, MINNESOTA

## SATURDAY, JULY 30

LA Convention Center, Room 408-A

- 7:30 AM – 12:30 PM** **Improving Outcomes with Early Clinical Interventions Enhancing Asthma Patients' Health Status and Quality of Life – In Primary Care Settings**
- MODERATORS: CHERIE Y. ZACHARY, M.D.  
MICHAL A. YOUNG, M.D.
- 7:30 AM – 8:00 AM** Breakfast / Introduction & Program Description / Baseline Questions & Pretest  
CHERIE Y. ZACHARY, M.D.
- 8:00 AM – 8:25 AM** Application of the Asthma Guidelines for Diagnosis  
RACHEL ROBINSON, M.D.
- 8:25 AM – 8:30 AM** Questions & Answers
- 8:30 AM – 8:55 AM** Pediatric Risk Factors for Increasing Asthma Severity and the Development of COPD  
ANNE MAITLAND, M.D., PH.D.
- 8:55 AM – 9:00 AM** Questions & Answers
- 9:00 AM – 9:25 AM** All that Wheezes  
CARLOS VITAL, M.D.
- 9:25 AM – 9:30 AM** Questions & Answers
- 9:30 AM – 9:55 AM** Asthma Management in the Pediatric Population  
ANDREW LIU, M.D.
- 9:55 AM – 10:00 AM** Questions & Answers
- 10:00 AM – 10:30 AM** Break: Refreshments
- 10:30 AM – 11:45 AM** **Case Vignettes and Problem-Solving Practicum**
- MODERATOR: MELODY C. CARTER, M.D.
- PANELISTS: THOMAS A. SCOTT, M.D.  
ANN STAVAREN, M.D.
- 11:45 AM – 12:00 PM** Program Wrap-Up / Audience Response System / Questions & Answers / Post-Test
- 12:00 PM – 5:00 PM** Break
- 5:00 PM – 5:30 PM** Buffet Dinner / Consultation and Liaison

JW Marriott at LA Live

- 5:30 PM – 7:30 PM** **Expert Panel Dinner: Challenging Cases in Asthma Management**
- MODERATORS: CHERIE Y. ZACHARY, M.D.  
RACHEL ROBINSON, M.D.  
THOMAS SCOTT, M.D.  
MELODY CARTER, M.D.  
CARLOS VITAL, M.D.  
LAWRENCE ROBINSON, M.D.

## SUNDAY, JULY 31

LA Convention Center, Room 503

- 9:00 AM** **AAI Section Business Meeting**
- 11:15 AM** **Emerging Guidelines for Peanut and Other Food Allergies**
- PRESENTER: MICHAEL LENOIR, M.D.

JW Marriott at LA Live

- 7:00 PM** Floyd Malveaux Scientific Networking Dinner and AAI Section Dinner
- PRESENTER: RANDALL BROWN, M.D.

## MONDAY, AUGUST 1

LA Convention Center, Room 410

- 11:00 AM – 1:00 PM** **Lunch / Visit the Exhibit Hall**
- 1:00 PM – 2:30 PM** **COPD Cluster Program: Improving Treatment of COPD & Asthma Emergency Management of Patients Presenting with Acute Respiratory Failure**
- MODERATOR: CHERIE Y. ZACHARY, M.D.
- 1:00 PM – 1:10 PM** Welcome & Pre-test
- 1:10 PM – 1:30 PM** COPD: An Evidence-Based Update for the Emergency Medicine Physician  
KRISTOPHER K. FORD, M.D.



National Medical Association 2016 Annual Convention and Scientific Assembly

**Allergy, Asthma, and Immunology Cont'd**

- 1:30 PM – 1:50 PM Asthma: An Evidence-Based Update for the Emergency Medicine Physician  
ERIC ANDERSON, M.D., MBA
- 1:50 PM – 2:10 PM Care Delivery Model Impacting Emergency Department outcomes  
KEVIN HOLLOWAY, M.D., MBA
- 2:10 PM – 2:30 PM Questions & Answers / Audience Participation / Post-test & Adjournment
- 2:30 PM – 3:00 PM Break

**LA Convention Center, Room 408-A**

- 3:00 PM – 5:00 PM Joint Plenary: The Role of Spirometry in the Diagnosis and Management of Asthma & COPD
- MODERATORS:** CHERIE Y. ZACHARY, M.D.  
MORRIS L. BROWN, M.D.  
MICHAL A. YOUNG, M.D.  
AYOTUNDE DOKUN, M.D.
- 3:00 PM – 3:05 PM Welcome  
CHERIE Y. ZACHARY, M.D.
  - 3:05 PM – 3:30 PM The Role of Spirometry in the Diagnosis and Management of Asthma: When to Refer  
RANDALL BROWN, M.D., MPH
  - 3:30 PM – 5:00 PM Pediatric Spirometry Laboratory  
BILL PRUITT, MBA  
KATRIA HYNES, MHA  
CARL MOTTRAM, RRT, RPFT

**LA Convention Center, Room 503**

- 5:00 PM – 5:30 PM The Role of Spirometry in the Diagnosis and Management of COPD; When to Refer  
TBD
- 5:30 PM – 6:30 PM Adult Spirometry Laboratory  
BILL PRUITT, MBA  
KATRIA HYNES, MHA  
CARL MOTTRAM, RRT, RPFT

**TUESDAY, AUGUST 2**

**LA Convention Center, Room 406-B**

- 8:00 AM – 11:00 AM Joint Session**
- MODERATOR:** CHESHNA WEAVER, M.D.
- 8:00 AM – 8:45 AM Allergic Cutaneous Drug Reaction  
GINETTE A. OKOYE, M.D.
  - 8:45 AM – 9:15 AM Chronic Idiopathic Urticaria: An Update on Identification and Treatment  
TRACY PITT, M.D.
  - 9:15 AM – 9:45 AM Emerging Guidelines for Peanut and Other Food Allergies  
MICHAEL LENOIR, M.D.
  - 9:45 AM – 10:30 AM Allergic Contact Dermatitis: Allergens of the Year 2015  
CHESHNA WEAVER, M.D.
  - 10:30 AM – 11:00 AM Panel Discussion
  - 11:00 AM – 1:00 PM Lunch Break / Visit the Exhibit Hall**

**LA Convention Center, Room 503**

- 1:00 PM – 4:00 PM Floyd J. Malveaux Symposium: Improving Community Health Outcomes One School at a Time: Why Practice and Policy Matter**
- MODERATOR:** KELVIN HOLLOWAY, M.D., MBA
- 1:00 PM – 1:05 PM Welcome and Introductions  
CHERIE Y. ZACHARY, M.D.
  - 1:05 PM – 1:45 PM Nutrition and Physical Activity in Schools: Why policy matters  
SANDRA FORD, M.D., MBA
  - 1:45 PM – 2:15 PM Asthma Management in Schools: From Best Practices to Wo Sustainable Solutions  
CHERYL WALKER-Mc-GILL, M.D., MBA
  - 2:15 PM – 3:00 PM Healthy School Environments: Lead Exposure and Beyond  
MARK MITCHELL, M.D., MPH
  - 3:00 PM – 3:30 PM The Role of Payers in Asthma Management  
SYLVIA GATES CARLISLE, M.D.



National Medical Association 2016 Annual Convention and Scientific Assembly

3:35 PM – 3:50 PM Panel Discussion: Legislation that Addresses School-Based Health Initiatives—Policy Matters

PANELISTS: SYLVIA GATES CARLISLE, M.D.  
 SANDRA FORD, M.D.  
 MARK MITCHELL, M.D., MPH  
 CHERYL WALKER-MCGILL, M.D., MBA

3:50 PM – 4:00 PM Floyd J. Malveaux Award  
 CHERIE Y. ZACHARY, M.D.

Convention Center, Room 501-A / 501-B

**4:00 PM Vernal G. Cave, M.D. Symposium, Part II: Racism in Medicine**

MODERATOR: LINDA L. WALDEN, M.D.

“Black Man in a White Coat” – A Doctor’s Reflections on Race and Medicine  
 DAMON TWEEDY, M.D

Re-Assigning the Prevalence of Physical Disabilities Among Graduating U.S. Medical Students  
 DEMETRIOS MOUTSIAKIS, M.D.

Understanding the Global System of Racism  
 FRANCES C. WELSING, M.D.



National Medical Association 2016 Annual Convention and Scientific Assembly

# Anesthesiology

VIVIAN PORCHE, M.D. CHAIR | HOUSTON, TEXAS

## SATURDAY, JULY 30

LA Convention Center, Room 502-B

**8:00 AM – 12:00 PM** **Joint Plenary: Patient Centered Care, Diagnostic and Treatment Performance Improvements, Physicians Interdisciplinary Teams, Patient-Level Quality Improvements & Utilization of Diagnostic Tools**

**MODERATOR:** CHARLES U. GBADOUWEY, M.D.

8:00 AM – 8:30 PM Registration & Sponsored Breakfast Buffet

Introduction & Program Overview  
CHARLES U. GBADOUWEY

8:30 AM – 8:55 AM Application of GOLD Diagnosis, Management & Prevention Strategies to Manage COPD in Primary Care Practices  
TALMADGE KING, M.D.

8:55 AM – 9:00 AM Questions & Answers

9:00 AM – 9:25 AM Distinguishing COPD Systemic Consequences & Co-Morbidities to Early Interventions to Improve Clinical Outcomes  
VINCENT TOMASOULO, JR., M.D.

9:25 AM – 9:30 AM Questions & Answers

9:30 AM – 9:55 AM Expanding the Role of Primary Care in the Prevention, Early Diagnosis & Treatment of COPD to Address Under-Diagnosis & Treatment in At-Risk Patients  
MICHAEL B. FOGGS, M.D.

9:55 AM – 10:05 AM Questions & Answers

10:05 AM – 10:30 AM Break

**10:30 AM – 11:30 AM** **Case Vignettes & Problem-Solving Practicum**

**FACILITATOR:** STEVE NELSON

**PANELISTS:** ANNE STAVEREN, M.D.

CHERIE Y. ZACHARY, M.D.

- New Biomedical Choices & Other COPD Treatment Options
- Special Emphasis on Exercise, Pulmonary Rehabilitation & Smoking Cessation
- Differentiating Asthma & COPD
- Diagnostic & Treatment Approaches for Concurrent Management of COPD & Other Comorbid Conditions
- Comprehensive Management Strategies, Improved Biomedical Strategies & Clinical Therapies to Reduce Re-Hospitalization

11:30 AM – 12:00 PM Program Wrap Up / Questions & Answers / Audience Response System / Post-test

LA Convention Center, Petree Hall

**1:00 PM – 3:00 PM** **Edward C. Mazique Symposium: Concussions and Other Serious Sports Injuries & the Manifestation for Chronic Diseases**

## SUNDAY, JULY 31

LA Convention Center, Room 405

**9:00 AM – 11:00 AM** **American Society of Anesthesiologists (ASA) President Elect Talk**

**MODERATORS:** JEFFREY S. PLAGENHOEF, M.D.

**PANELISTS:** DANIEL COLE, M.D.

JAMES D. GRANT, M.D.

JOHN T. HERBERT, M.D.

JEROME ADAMS, M.D.

ELIZABETH REBELLO, M.D.





National Medical Association 2016 Annual Convention and Scientific Assembly

LA Convention Center, Petree Hall

**9:00 AM – 11:00 AM**    **The Plenary Session – From the 1971 National Cancer Act to Moonshot: Triumphs and Challenges**

LA Convention Center, Room 405

**11:00 AM – 12:00 PM**    **Possible General / Combined Session**  
**TIME TBD**                    **Resident Lecture: Institution of an Electronic Prescription in the Emergency Room for Patients with CIED's**

PRESENTER:                    KEYA A. LOCKE, M.D.

**6:00 PM – 8:30 PM**    **Pain Symposium**

PANELISTS:                    JAMES GRIFFIN, M.D.  
    BRENDA McCLAIN, M.D.  
    BRUCE FERRELL, M.D.

6:00 PM – 6:30 PM        Welcome  
    JAMES GRIFFIN, M.D.

6:30 PM – 8:15 PM        Consultation/Liaison with the Experts – Pain Management in Vulnerable Populations: Pain Management Across Life Continuum  
    Round Table: Unique Challenges of Managing Acute, Episodic, and Chronic Pain in Vulnerable Populations  
    P. GRACE HARRELL, M.D.

**MONDAY, AUGUST 1**

LA Convention Center, Room 405

**8:00 AM – 11:00 AM**    **Adaptive Leadership – Case Study Consolidation / Acquisitions**

MODERATOR:                    ALICE T. COOMBS, M.D., MPA  
    The Road Ahead: A Look at 2017 – How to Prepare for Quality Measures, Advancing Care Initiatives, & Quality Payment Programs  
    THOMAS MASON, M.D.  
    U.S. Health Care Budget – Medicare, Medicaid, Insurance Marketplace; Where Do We Go From Here?  
    ADAEZE ENKWECHI, M.D.  
    Leadership Management in Public Health Crisis – HIV Explosion Epidemic  
    JEROME ADAMS, M.D., MPH

Academic Strategic Planning – Case Study Analysis: Overcoming Barriers for Minority Physicians & Researchers  
 WILLIAM McDADE, M.D., PH.D.

Post-Test Evaluation / Questions & Answers

**11:00 AM – 1:00 PM**    **Lunch Break / Visit the Exhibit Hall / Product Theater**

**1:00 PM – 4:30 PM**    **P. Grace Harrell, M.D. Pain Symposium**

MODERATOR:                    JAMES GRIFFIN, M.D.

1:00 PM – 1:15 PM        Welcome  
    JAMES GRIFFIN, M.D.

1:15 PM – 1:40 PM        Growing Towards Excellence: Optimal Treatment of Acute and Chronic Pain in Children  
    BRENDA McCLAIN, M.D.

1:40 PM – 2:05 PM        Adult Pain Management in Vulnerable Populations: Addressing Disparities in African Americans and Geriatric

2:05 PM – 2:30 PM        Opioid Induced Constipation: More Common and More Serious Than You May Think  
    TBA

2:30 PM – 3:00 PM        Questions & Answers  
    Break: Refreshments

**3:00 PM – 4:00 PM**    **Clinical Case Vignette Practicum and Case Discussion with Faculty Panel**

MODERATOR:                    P. GRACE HARRELL, M.D.

PANELISTS:                    JAMES GRIFFIN, M.D.  
    BRENDA McCLAIN, M.D.  
    BRUCE FERRELL, M.D.  
    OIC (TBD)

4:00 PM – 4:30 PM        Post-Test Evaluation / Program Wrap-Up



National Medical Association 2016 Annual Convention and Scientific Assembly

## Anesthesiology Cont'd

### TUESDAY, AUGUST 2

LA Convention Center, Room 405

**7:30 AM – 12:00 AM**    **Joint Plenary: Increasing Physician Utilization & Competencies for Diagnosis and Treatment**

MODERATOR:            VIVIAN H. PORCHE, M.D.

7:30 AM – 8:00 AM    Registration & Sponsored Breakfast Buffet  
  
Introduction & Program Description / Program Overview / Audience Response System / Baseline Questions & Answers / Session Pre-Test  
TRACEY STRAKER, M.D.

8:00 AM – 8:30 AM    Airway Management and the Morbidly Obese  
JOANNE WILLIAMS, M.D.

8:35 AM – 8:45 AM    Questions and Answers

8:45 AM – 9:15 AM    Airway Therapy to Identify COPD Patients Who May Have Beneficial Response to New Biomedical Options, Particularly for Those Diagnosed with Both COPD and Asthma  
ALEXANDRA BASTIEN, M.D.

9:15 AM – 9:25 AM    Questions & Answers

9:30 AM – 10:00 AM    Perioperative Management of the Patient with COPD: Thorough Preoperative Assessment, Careful Planning & Preparation Can Reduce Potential Complications  
WILLIAM SIMMONS, M.D.

10:00 AM – 10:10 AM    Questions & Answers

10:15 AM – 11:00 PM    Spirometry Evaluation  
  
Program Wrap-Up  
  
Emergency Medicine: Improving COPD Patient Treatment – Emergency Department Management of Patients Presenting with Acute Respiratory Failure  
MORRIS L. BROWN

Family Medicine: Enhancing COPD Patients' Health Status and Quality of Life by Reducing Under-Diagnosis and Under-Treatment in Primary Care Settings  
TREVONNE THOMPSON, M.D.

**11:00 PM – 1:00 AM**    **Lunch Break / Visit the Exhibit Hall**

**1:00 PM – 2:30 PM**    **Hands-On Equipment Demonstration and Experiential Practicum Desired Proficiencies**

**2:30 PM – 4:00 PM**    **Case-Based Discussions: Pediatric Management and COPD**

MODERATOR:            VALERIE ARMSTEAD, M.D.

4:00 PM                    Wrap-Up

**4:00 PM – 5:30 PM**    **Section Business Meeting**

### WEDNESDAY, AUGUST 3

LA Convention Center, Petree Hall

**8:00 AM – 11:00 AM**    **Obesity Symposium**



National Medical Association 2016 Annual Convention and Scientific Assembly

# Community Medicine and Public Health

ALLAN S. NOONAN, M.D., MPH CHAIR | BALTIMORE, MARYLAND

## SATURDAY, JULY 30

LA Convention Center, Petree Hall

- 7:30 AM – 10:30 AM **Walk a Mile with a Child**
- 10:30 AM – 1:00 PM Break
- 1:00 PM – 3:00 PM **Edward C. Mazique, M.D. Symposium: Concussion and Chronic Traumatic Encephalopathy**

## SUNDAY, JULY 31

LA Convention Center, Room 515

- 9:00 AM – 11:00 AM **The Plenary Session: 1971 National Cancer Act to the Current Cancer Moonshot Initiative: Triumphs and Challenges**
- 11:00 AM – 11:30 AM Break
- 11:30 AM – 12:30 PM **Diversity in Medical Education**
- 12:30 PM – 2:30 PM **The Council on Concerns of Women Physicians' Annual Muriel Petioni, M.D. Awards Program**  
*(Ticket Purchase Required)*
- 2:30 PM – 4:30 PM **W. Montague Cobb Lectureship & Symposium**

## MONDAY, AUGUST 1

LA Convention Center, Room 501-A / 501-B

- 8:00 AM – 10:00 AM **Rosalyn Payne Epps, M.D. Symposium – Part I**  
**Communities in Crisis: Racial Disparities in Health Status, Healthcare and in Health Injustices Despite Research, Report Recommendation and Consensus**

MODERATOR: ALLAN S. NOONAN, M.D., MPH

SPEAKERS:

**Emotional Emancipation: Addressing the Legacy of Historical Trauma Among Persons of Africa Ancestry**  
CHANTE' DELOACH, PSY.D.

**Public Health in Action: Policy, Organization, Education and Implementation to Improve Health Outcomes in Eliminating Health Disparities: Creating a Pipeline for Africa Americans in Medicine**  
BONNIE SIMPSON MASON, M.D.

**The Battle for Health Equity: Working with Foundations to Assure Health Equity**  
ROBERT K. ROSS, M.D.

**Understanding PQRS in the Community Medicine Setting: A Doctor's Guide to Keeping it Simple**  
DREAMA SLOAN-KELLY, M.D.

10:00 AM – 11:00 AM **National Library of Medicine Online Resource Presentation**  
CASSANDRA ALLEN

11:00 AM – 1:00 PM Lunch Break / Visit the Exhibit Hall

1:00 PM – 3:00 PM **Communities in Crisis: Violence in Communities of Color Violence, Homicide, Incarceration and Re-Entry: Community Outcry Hey NMA – What Have You Got to Say?!**

MODERATOR: ALVIN NELSON EL-AMIN, MD, MPH

SPEAKERS: **When Time Doesn't Heal All Wounds**  
ROBERT K. ROSS, M.D.

**Black Male Achievement Research Project: Strategies for Addressing Violence Among and Between Black Men**  
BRUCE WHEATLEY

**Addressing Violence Through Gang Prevention and Intervention Services; Los Angeles County Gang Intervention Re-entry Program**  
JORJA LEAP, PH.D.

**Juvenile Justice, Re-entry and Transition**  
LAURA S. ADAMS, PH.D.



National Medical Association 2016 Annual Convention and Scientific Assembly

**Community Medicine and Public Health Cont'd**

**1:00 PM – 3:00 PM**

**Communities in Crisis: Violence in Communities in Color (cont'd)**

**MODERATOR:**

ALVIN NELSON EL-AMIN, M.D., MPH

**SPEAKERS:**

When Time Doesn't Heal All Wounds  
ROBERT K. ROSS, M.D.

Black Male Achievement Research Project: Strategies for Addressing Violence Among and Between Black Men  
BRUCE WHEATLEY

Addressing Violence Through Gang Prevention and Intervention Services; Los Angeles County Gang Intervention Re-entry Program  
JORJA LEAP, PH.D.

Juvenile Justice, Re-entry and Transition  
LAURA S. ADAMS, PH.D.

**3:00 PM – 5:00 PM**

**The State of Mental Health in Urban and Communities of Color**

**MODERATOR:**

ALVIN NELSON EL-AMIN, M.D., MPH

**SPEAKERS:**

Racial and Ethnic Disparities in Mental Health Disorders  
HAROLD W. NEIGHBORS, PH.D.

Stigma or Discrimination: Language Matters  
KELLY DAVIS, PH.D.

Stigma's Impact in Mental Health and Health Outcomes  
ALEX CROSBY, M.D.

Coming Out of the Dark: Women, HIV and Mental Illness  
DEBRA FRAZIER-HOWZE

Barber and Beauty Shop Community Health Education Outreach Program: A Model for Health Promotion  
BYRON E. CONNOR, M.D.

**5:30 PM**

**CMPH Business Meeting**

**TUESDAY, AUGUST 2**

LA Convention Center, Room 501-A / 501-B

**8:00 AM – 11:00 AM**

**Vernell G. Cave, M.D. Symposium – Part I**

**8:00 AM – 9:00 AM**

**Clinical Trial Monitoring Workshop**

**MODERATOR:**

JAMES POWELL, M.D.

**9:00 AM – 11:00 AM**

**The Joint Session: Telemedicine**

**11:00 AM – 1:00 PM**

Lunch Break / Visit the Exhibit Hall

**1:00 PM – 5:00 PM**

**Vernell G. Cave, M.D. Symposium – Part II  
Racism in Medicine: A Case for Black Physicians**

**MODERATOR:**

ALVIN NELSON EL-AMIN M.D., MPH

**SPEAKERS:**

Colorism in the African American Community – History, Systems, Culture and Context  
CHERYL GRILL, PH.D.

Impact of Race on the Professional Lives of Physicians of African Descent; Black Physicians' Experience with Race: Should We Be Surprised?  
MARCELLA NUNEZ-SMITH, M.D.

"Black Man in a White Coat" – A Doctor's Reflection on Race and Medicine  
DAMON TWEEDY, M.D.

WHITECOATS 4 BLACKLIVES  
TBA

**WEDNESDAY, AUGUST 3**

LA Convention Center, Petree Hall

**7:30 AM – 11:00 AM**

**Obesity Symposium**

LA Convention Center, Room 501-A / 501-B

**11:00 AM – 1:00 PM**

**Satcher Health Leadership Institute**

**SPEAKERS:**

TBA



National Medical Association 2016 Annual Convention and Scientific Assembly

# Dermatology

JENNELL NELSON-OUTERBRIDGE, M.D. CHAIR | GAINESVILLE, VIRGINIA

## SATURDAY, JULY 30

LA Convention Center, Petree Hall

- 8:15 AM – 10:15 AM**    **Diversity, Inclusion and Equity in the Healthcare Arena: Does Race Matter?**
- 10:15 AM – 10:30 AM    Break
- 10:30 AM – 12:30 PM**    **Innovations in Healthcare Access and Delivery**
- 12:30 PM – 1:00 PM    Break
- 1:00 PM – 3:00 PM**    **Edward C. Mazique, M.D. Symposium: Concussions and Chronic Traumatic Encephalopathy**

## SUNDAY, JULY 31

LA Convention Center, Room 406-B

- 7:00 AM – 9:15 AM**    **Practice Management and Careers in Dermatology**
- MODERATOR:            GINETTE A. OKOYE, M.D.
- 7:00 AM – 7:15 AM    Research Careers in Dermatology  
TAMIA HARRIS-TRYON, M.D., PH.D.
- 7:15 AM – 7:20 AM    Questions and Answers
- 7:20 AM – 7:35 AM    Pathways to a Career in Pediatric Dermatology  
CANDRICE R. HEATH, M.D.
- 7:35 AM – 7:40 AM    Questions and Answers
- 7:40 AM – 7:55 AM    Dermatologists and the Media  
CRYSTAL AGUH, M.D.
- 7:55 AM – 8:00 AM    Questions and Answers
- 8:00 AM – 8:15 AM    Managed Care Organizations in Dermatology  
MOSES ELAM, M.D.
- 8:15 AM – 8:30 AM    Questions and Answers / Panel Discussion
- 8:30 AM – 9:15 AM    Incorporating Aesthetics into Your Private Practice  
MICHELLE HENRY, M.D.
- 9:15 AM – 9:30 AM    Questions and Answers

### 9:30 AM – 11:00 AM    **John A. Kenney, Jr., M.D. Resident Symposium**

- MODERATOR:            GINETTE A. OKOYE, M.D.
- 9:30 AM – 9:50 AM    Resident Speaker
- 9:50 AM – 10:10 AM    Resident Speaker
- 10:10 AM – 10:30 AM    Resident Speaker
- 10:30 AM – 10:45 AM    Medical Student
- 10:45 AM – 11:00 AM    Panel Discussion / Open Forum

LA Convention Center, Petree Hall

### 11:30 AM – 12:30 PM    **Diversity in Medical Education**

LA Convention Center, Room 406-B

### 1:00 PM – 3:00 PM    **Cosmetics & Procedural Dermatology Symposium**

- MODERATOR:            CHESAHNA KINDRED, M.D., MBA
- 1:00 PM – 1:45 PM    Evaluation and Effectiveness of Photoprotection Composition in Skin of Color  
REBAT HALDER, M.D.
- 1:45 PM – 2:30 PM    Non-Invasive Fat Removal  
MICHELLE HENRY, M.D.
- 2:30 PM – 3:15 PM    Complications in Cutaneous Surgery  
HUGH M. GLOSTER, JR., M.D.
- 3:15 PM – 4:00 PM    Laser in Ethnic Skin  
OGE ONWUDIWE, M.D.
- 4:00 PM – 4:15 PM    Questions and Answers
- 4:15 PM – 6:30 PM    Break

JW Marriott at LA Live

- 6:30 PM                    Annual Dermatology Reception



National Medical Association 2016 Annual Convention and Scientific Assembly

**Dermatology Cont'd**

**MONDAY, AUGUST 1**

LA Convention Center, Room 408-B

- 7:00 AM – 11:00 AM Combined Session Dermatology and Pediatrics: Introduction & Opening Remarks**  
**MODERATORS:** PEDIATRICIAN
- 7:30 AM – 11:30 AM Medical Dermatology**
- 7:30 AM – 8:00 AM Pediatric Hair and Scalp Disorders  
 CANDRICE R. HEATH, M.D.
- 8:00 AM – 8:15 AM Questions and Answers
- 8:15 AM – 8:45 AM Pediatric Dermatology Cases from the Capitol  
 ANNA YASMINE KIRKORIAN, M.D.
- 8:45 AM – 9:00 AM Questions and Answers
- 9:00 AM – 9:30 AM Human Papilloma Virus Vaccines
- 9:30 AM – 9:45 AM Questions and Answers
- 9:45 AM – 10:15 AM Update on Management of Hemangiomas  
 CANDRICE R. HEATH, M.D.
- 10:15 AM – 10:30 AM Questions and Answers
- 10:30 AM – 11:00 AM Endocrine Disruptors and Their Effects on the Pediatric Population
- 11:30 AM – 1:00 PM Lunch Break / Visit the Exhibit Hall

LA Convention Center, Room 406-B

- 1:00 PM – 3:30 PM A. Paul Kelly, M.D. Medical Research in Dermatology Symposium**  
**MODERATORS:** JENNELN NELSON OUTERBRIDGE, M.D.
- 1:00 PM – 1:35 PM American Academy of Dermatology (AAD) Presidential Updates  
 ABEL TORRES, M.D.
- 1:35 PM – 1:45 PM Questions and Answers
- 1:45 PM – 2:20 PM Medico-Legal Update  
 ABEL TORRES, M.D.
- 2:20 PM – 2:30 PM Questions and Answers
- 2:30 PM – 3:05 PM Post-Inflammatory Hyperpigmentation: Treatment and Prevention  
 ANDREW ALEXIS, M.D.
- 3:05 PM – 3:15 PM Questions and Answers
- 3:15 PM – 3:50 PM What's New in Biologies for the Management of Psoriasis  
 TAMIS HARRIS-TRYON, M.D., PH.D.
- 3:50 PM – 4:00 PM Questions and Answers

**TUESDAY, AUGUST 2**

LA Convention Center, Room 406-B

- 8:00 AM – 8:30 AM Breakfast
- 8:30 AM – 11:00 AM Dermatology / Allergy, Asthma & Immunology**  
**MODERATOR:** JENNELN NELSON OUTERBRIDGE, M.D.
- 8:00 AM – 8:30 AM Allergic Contact Dermatitis: Allergens of the Year 2015  
 DERM SPEAKER
- 8:30 AM – 8:45 AM Questions and Answers
- 8:45 AM – 9:15 AM Chronic Idiopathic Urticaria
- 9:15 AM – 9:30 AM Questions and Answers
- 9:30 AM – 10:00 AM Allergic Cutaneous Drug Reactions  
 GINETTE A. OKOYE, M.D.
- 10:00 AM – 10:15 AM Questions and Answers
- 10:15 AM – 10:45 AM Emerging Guidelines for Peanut and Other Food Allergies
- 10:45 AM – 11:00 AM Questions and Answers
- 11:00 AM – 1:00 PM Visit the Exhibits
- 1:00 PM – 4:30 PM Harold E. Pierce, Jr., MD Surgical Symposium**  
**MODERATORS:** CRYSTAL AGUH, M.D.
- 1:00 PM – 1:30 PM Laser and Surgical Procedures I Pediatric Patients  
 ANNE YASMINE KIRKORIAN, M.D.
- 1:30 PM – 2:15 PM Laser Therapy for Acne Scarring in Skin of Color  
 JANIENE D. LUKE, M.D.
- 2:15 PM – 3:00 PM Update on Bioregenerative Hair Treatments  
 MEENA SINGH, M.D.
- 3:00 PM – 3:45 PM Cleansing Tips for Curly Hair  
 CRYSTAL AGUH, M.D.
- 3:45 PM – 4:30 PM State of the Science and Latest Treatment of CCCA  
 CHESAUNA KINDRED, M.D.
- 4:30 PM Panel Discussion



National Medical Association 2016 Annual Convention and Scientific Assembly

**WEDNESDAY, AUGUST 2**

LA Convention Center, Room 406-B

**8:30 AM – 12:00 AM**    **Maintenance of Certification Board  
Re-Certification: Self-Assessment  
Questions/Answers**

MODERATORS:            GINETTE A. OKOYE, M.D.

8:30 AM – 9:30 AM      Self-Assessment: Medical and  
General Dermatology

9:30 AM – 10:30 AM    Self-Assessment: Pediatric and  
General Dermatology

10:30 AM – 11:00 AM    Self-Assessment: Inflammatory  
Disorders and General Dermatology

11:00 AM – 11:30 AM    Self-Assessment: Malignant Condition  
and General Dermatology

11:00 AM                Closing Announcement  
JENNELL NELSON OUTERBRIDGE, M.D.



National Medical Association 2016 Annual Convention and Scientific Assembly

# Emergency Medicine

TREVONNE M. THOMPSON, M.D. CHAIR | CHICAGO, ILLINOIS

## SATURDAY, JULY 30

LA Convention Center, Petree Hall

- 8:15 AM – 10:15 AM**    **Diversity, Inclusion and Equity in the Healthcare Arena: Does Race Matter?**
- 10:15 AM – 12:30 PM**    **Innovations in Healthcare Access and Delivery**
- 1:00 PM – 3:00 PM**    **Edward C. Mazique, M.D. Symposium: Concussions and Chronic Traumatic Encephalopathy**

## SUNDAY, JULY 31

LA Convention Center, Room 410

- 11:00 AM – 1:00 PM**    **Georges Benjamin Research Symposium**
- MODERATOR:            ADRIANNE HIGGINS, M.D.
- 11:00 AM – 11:30 AM    Choosing an Academic Career  
LYNNE RICHARDSON, M.D.
- 11:30 AM – 12:00 PM    Research Opportunities to Investigate  
MARINA DEL RIOS RIVERA, M.D.
- 12:00 PM – 12:30 PM    “Mentoring and Medicine”  
LYNNE HOLDEN, M.D.
- 12:30 PM – 1:00 PM    Enhancing Your Speaking Skills  
in any Forum  
TREVONNE THOMPSON, M.D.
- LUNCH**                    **Provided**
- 1:00 PM – 1:30 PM    Networking Session / Medical Student  
Presentations
- 1:30 PM – 1:45 PM    Break
- 1:45 PM – 3:30 PM    Resident Specific Presentations
- 5:00 PM – 10:00 PM    Opening Reception / Resident Award  
Presentations

## MONDAY, AUGUST 1

LA Convention Center, Room 410

- 8:30 AM – 9:00 AM    Breakfast
- 9:00 AM – 12:00 PM**    **ED Administration**
- MODERATOR:            FERNANDO DANIELS, III, M.D.
- 9:00 AM – 9:30 AM    Protecting the Safety-Net in a Changing  
Healthcare Landscape  
LEON HALEY, M.D., MHSA
- 9:30 AM – 10:00 AM    What’s Next in Population Health  
Management for Patients with  
Acute Conditions  
WES CURRY, M.D.
- 10:00 AM – 10:30 AM    Address from ACEP President  
JAY KAPLAN, M.D.
- 10:30 AM – 11:00 AM    Address from AAEM President  
KEVIN RODGERS, M.D.
- 11:00 AM – 1:00 PM**    **Lunch Break / Visit the Exhibits**
- 1:00 PM – 2:30 PM**    **Joint Symposium: Improving Treatment of COPD and Asthma; Emergency Management of Patients Presenting with Acute Respiratory Failure**
- MODERATOR:            CHERIE ZACHARY, M.D.
- 1:00 PM – 1:10 PM    Welcome/Pretest
- 1:10 PM – 1:30 PM    COPD: An Evidence-Based Update for  
the Emergency Medicine Physician  
KRISTOPHER K. FORD, M.D.
- 1:30 PM – 1:50 PM    Asthma: An Evidence-Based Update for  
the Emergency Medicine Physician  
ERIC ANDERSON, M.D., MBA
- 1:50 PM – 2:10 PM    Care Delivery Model  
Impacting Emergency Medicine  
Department Outcomes  
KELVIN HOLLOWAY, M.D., MBA
- 2:10 PM – 2:30 PM    Questions and Answers / Audience  
Participation / Post-Test & Adjournment
- 2:30 PM – 2:40 PM    Break
- 2:40 PM – 3:10 PM    Quality & Safety Initiatives that are NOT  
Optional in the ED  
NICOLE FRANKS, M.D.





National Medical Association 2016 Annual Convention and Scientific Assembly

- 3:10 PM – 3:40 PM Health Care Reform:  
Post ACA-Impact on EM  
LYNNE RICHARDSON, M.D.
- Wait a Minute. What's New?  
Clinical Updates**
- 3:40 PM – 4:10 PM The Obesity Epidemic: It's more than  
Just the Elephant in the Room  
JOANNE WILLIAMS, M.D.
- 4:10 PM – 4:40 PM Traumatic Brain Injury  
FREDERICK KORLEY, M.D.
- 4:40 PM – 5:10 PM Sexual Assault  
PATRICIA BAINES, M.D.

**TUESDAY, AUGUST 2**

LA Convention Center, Room 410

Breakfast

- 9:00 AM – 11:00 AM Joint Session with Anesthesia**
- 9:00 AM – 9:30 AM JOINT Session Anesthesia  
JOANNE WILLIAMS, M.D.
- 9:30 AM – 10:00 AM JOINT Session Anesthesia
- 10:00 AM – 10:15 PM Break
- 10:15 AM – 11:00 AM HCV Screening: How is this  
Emergency Medicine?  
LISA MORENO-WALTON, M.D., MS, MSCR
- 11:00 AM – 1:00 PM Lunch Break / Visit the Exhibit Hall**
- 1:00 PM – 2:00 PM EM Business Meeting**
- Wellness**
- 2:00 PM – 2:30 PM Financial Self-Esteem  
DANA F. POTTS
- 2:30 PM – 3:00 PM Heating Up: Not Burning Out.  
What Can We Do?  
SHERYL HERON, M.D., MPH
- 3:00 PM – 4:00 PM "After 5" Mid-Career Options –  
Panel Discussion**
- MODERATOR: WES CURRY, M.D.
- PANELISTS: SHERYL HERON, M.D.  
TOM FISHER, M.D.  
KULLENI GEBREYES, M.D.

**WEDNESDAY, AUGUST 3**

LA Convention Center, Room 410

- 9:00 AM – 12:00 PM State of the Art Reviews**
- 9:00 AM – 9:30 AM Tox, Tox and More Tox:  
The Year in Review  
TREVONNE THOMPSON, M.D.
- 9:30 AM – 10:00 AM Antibiotics Updates for Common ED  
Pathology  
CHRIS COLBERT, D.O.
- 10:00 AM – 10:30 AM EM Articles that Could Change  
Your Practice  
TYSON PILLOW, M.D.
- 10:30 AM – 11:00 AM 2015 Pediatric Literature Review "Top 5"  
CHRIS COLBERT, D.O.
- 11:00 AM – 12:00 PM LLSA Review  
NICOLE FRANKS, M.D.



National Medical Association 2016 Annual Convention and Scientific Assembly

# Family Medicine

MORRIS L. BROWN, M.D. CHAIR | DAYTON, OHIO

## SATURDAY, JULY 30

LA Convention Center, Room 408-A

- 7:30 AM – 1:00 PM** **Improving Outcomes with Early Clinical Interventions Enhancing Asthma Patients' Health Status and Quality of Life in Primary Care Settings**
- 7:30 AM – 8:00 AM Breakfast
- 8:00 AM – 8:20 AM Introduction and Program Description  
CHERIE Y. ZACHARY, M.D.
- 8:20 AM – 8:50 AM Application of the Asthma Guidelines in the Diagnosis of Asthma  
RACHEL G. ROBISON, M.D.
- 8:50 AM – 9:00 AM Questions and Answers
- 9:00 AM – 9:30 AM Pediatric Risk Factors for Increasing Asthma Severity and the Development of COPD - 9  
NANCY OSTROM, M.D.
- 9:30 AM – 9:40 AM Questions and Answers
- 9:40 AM – 10:10 AM All That Wheezes  
CARLOS J. VITAL, M.D.
- 10:10 AM – 10:20 AM Questions and Answers
- 10:20 AM – 10:50 AM Asthma Management in the Pediatric Population  
ANDREW LIU, M.D.
- 10:50 AM – 11:00 AM Questions and Answers
- 11:00 AM – 11:45 AM Lunch
- 11:45 AM – 12:45 PM Case Vignettes and Problem Solving Practicum
- MODERATOR: MELODY C. CARTER, M.D.
- 12:45 PM – 1:00 PM Wrap Up

LA Convention Center, Petree Hall

- 1:00 PM – 3:00 PM** **Edward C. Mazique Symposium: Concussions and Chronic Encephalitis**
- 3:00 PM – 3:30 PM Break
- 3:30 PM – 5:00 PM** **Family Medicine Executive Committee Meeting**
- 5:00 PM – 5:30 PM Break

JW Marriott at LA Live

- 5:30 PM – 7:15 PM** **Improving Outcomes with Early Clinical Interventions Enhancing Asthma Patients' Health Status and Quality of Life in Primary Care Settings – Expert Panel Dinner: Difficult Cases**
- 5:30 PM – 6:00 PM Introduction and Dinner
- 6:00 PM – 7:15 PM Case Review and Presentation with Faculty

## SUNDAY, JULY 31

LA Convention Center, Room 408-A

- 7:00 AM – 9:00 AM** **Early Detection and Intervention of Obesity in Adults and Adolescents**

LA Convention Center, Petree Hall

- 9:00 AM – 11:00 AM** **Plenary Session – The Plenary Session – From the 1971 National Cancer Act to Moonshot: Triumphs and Challenges**
- 11:00 AM – 11:15 AM Break

LA Convention Center, Room 408-A

- 11:15 AM – 12:00 PM** **Andrew A. Best, M.D. Memorial Lecture**
- INTRODUCTION: JAVETTE C. ORGAIN, M.D., MPH  
Renaissance of Family Medicine  
WANDA FILER, M.D.
- 12:00 PM – 1:00 PM** **John Chissell Memorial Symposium**
- MODERATOR: ROSCOE RAMSEY, M.D.
- 12:00 PM – 12:30 PM** **Update on Integrative Medicine and Patient Centered Care**
- PRESENTER: I. JEAN DAVIS-HATCHER, PH.D.
- INTRODUCTION: RICHARD ALLEN WILLIAMS, M.D., MPH
- 12:30 PM – 12:35 PM Questions & Answers
- 12:35 PM – 1:05 PM Music and Wellness  
GAYNELL COLBURN
- 1:05 PM – 1:10 PM Questions & Answers



National Medical Association 2016 Annual Convention and Scientific Assembly

**1:10 PM – 2:00 PM Resident Presentations**  
 MODERATOR: VERA REAVES, M.D.  
 1:10 PM – 1:25 PM On-site Test Collection Intervention Improves Lead Screening Rates at an Urban Family Medicine Practice  
 KRYS E. FOSTER, M.D., MPH  
 1:25 PM – 1:30 PM Questions and Answers  
 1:30 PM – 1:45 PM The Effects of Uranium Exposure on Native American Adolescent Pregnancy Rates  
 CHRISTEN JOHNSON  
 1:45 PM – 1:50 PM Questions and Answers  
 1:50 PM – 2:00 PM Break  
 12:45 PM – 1:50 PM Questions and Answers  
 1:50 PM – 2:00 PM Closing Remarks

LA Convention Center, Room 502-B

**2:00 PM – 5:00 PM Diabetes Symposium**

**MONDAY, AUGUST 1**

LA Convention Center, Room 408-A

7:00 AM – 7:30 AM Registration and Breakfast  
**7:30 AM – 10:00 AM Improving Advance Care Planning for African Americans and Faith Based Communities**  
 MODERATOR: MILLARD COLLIER, M.D.  
 PANELISTS: B. DAVID BLAKE, M.D.  
 ANTHONY E. DARRINGTON, SR., TH.D.  
 RICHARD PAYNE, M.D.  
 LAWRENCE SANDERS, M.D.

**10:00 AM – 11:00 AM Wiley T. Armstrong, M.D. Memorial Lecture Chronic Pain: Opioid Use and Abuse**  
 JAVETTE C. ORGAIN, M.D., MPH

11:00 AM – 1:00 PM Lunch Break / Visit the Exhibit Hall

**1:00 PM – 3:30 PM Management of Pulmonary Arterial Hypertension**  
 MODERATOR: WARREN A. JONES, M.D.

1:00 PM – 1:20 PM Registration and Luncheon  
 1:20 PM – 1:40 PM Introduction and Program Overview/ Pre-Test  
 MORRIS BROWN, M.D.

1:40 PM – 2:05 PM Challenges in PAH Diagnosis and Classification  
 OCTAVIUS POLK, M.D.  
 2:05 PM – 2:10 PM Audience Interaction / Questions and Answers  
 2:10 PM – 2:35 PM Current and Future Approaches in the Treatment of the PAH Patient  
 LESLIE KINGSLOW, M.D.  
 2:35 PM – 2:40 PM Audience Interaction / Questions and Answers  
 2:40 PM – 3:05 PM Pulmonary Hypertension and the African American Patient: Considerations in Sickle Cell, Scleroderma and Liver Disease  
 ALEM MEHARI, M.D.  
 3:05 PM – 3:10 PM Audience Interaction – Questions and Answers  
 3:10 PM – 3:30 PM Panel Discussion/Post Test/Audience Interaction with Faculty  
 3:30 PM – 4:00 PM Break  
**4:00 PM – 6:30 PM Asthma and Spirometry Workshop**  
 4:00 PM – 4:15 PM Introduction and Program Description / Audience Response System  
 Baseline / Session Pre-Test  
 CHERIE Y. ZACHARY, M.D.  
 4:15 PM – 4:40 PM The Role of Spirometry in the Diagnosis and Management of Asthma in Adults and Recognizing When to Refer to the Specialist  
 KARTIK V. SHENOY, M.D.  
 4:40 PM – 5:00 PM Questions and Answers  
 5:00 PM – 6:15 PM Adult Spirometry Laboratory Association of Asthma Educators  
 SPEAKERS: KATRINA M. HYNES  
 CARL MOTTRAM  
 BILL PRUITT  
 5:00 PM – 6:30 PM Program Wrap-Up ARS (Questions and Answers) Post-Test  
 MODERATOR: MELODY C. CARTER, M.D.  
 PANELISTS: THOMAS A. SCOTT, M.D.  
 ANN STAVEREN, M.D.



National Medical Association 2016 Annual Convention and Scientific Assembly

Family Medicine Cont'd

**TUESDAY, AUGUST 2**

LA Convention Center, Room 408-A

- 7:30 AM – 11:00 AM**    **Mental Health Symposium**
- 11:00 AM – 1:00 PM    Lunch Break / Visit the Exhibit Hall
- 1:00 PM – 3:30 PM**    **Advancements in Cancer Management for Primary Care**
- 1:00 PM – 1:20 PM    Registration and Lunch
- 1:20 PM – 1:30 PM    Introduction / Program Overview / Pre-Test  
ANGELA NUNNERY, M.D.
- 1:30 PM – 1:45 PM    Defining Survivorship as it Relates to the Primary Care Provider – Integrative Survivorship  
BRION V. RANDOLPH, M.D.
- 1:45 PM – 1:50 PM    Questions and Answers / Audience Response Technology
- 1:50 PM – 2:10 PM    Now What? Tackling Difficult Questions  
MAURIE MARKMAN, M.D.
- 2:10 PM – 2:15 PM    Questions and Answers
- 2:15 PM – 2:35 PM    Late Effects of Cancer Treatment  
JOHN FARLEY, M.D.
- 2:35 PM – 2:40 PM    Questions and Answers / Audience Response Technology
- 2:40 PM – 3:00 PM    Case Presentation
- 3:00 PM – 3:20 PM    Panel Discussion / Questions and Answers
- 3:20 PM – 5:00 PM**    **Annual Business Meeting**
- MODERATOR:            MORRIS BROWN, M.D.

**WEDNESDAY, AUGUST 3**

LA Convention Center, Petree Hall

- 7:30 AM – 12:00 PM**    **Obesity Symposium**



National Medical Association 2016 Annual Convention and Scientific Assembly

# General Surgery

FREDERICK P. BEAVERS, M.D. CHAIR | WASHINGTON, DISTRICT OF COLUMBIA

## SATURDAY, JULY 30

LA Convention Center, Room 511-A / 511-B

- 7:45 AM – 8:00 AM Continental Breakfast
- 8:00 AM – 12:00 PM Resident Laparoscopic Skills Workshop**
- MODERATOR: ERICA SUTTON, M.D.
- 12:00 PM – 2:00 PM Lunch (On Your Own)**
- 2:00 PM – 3:00 PM Executive Board Business Meeting**
- 3:00 PM – 7:00 PM The Business of Medicine**
- 7:00 PM – 8:00 PM Business of Medicine Reception**

## SUNDAY, JULY 31

LA Convention Center, Room 410

- 7:45 AM – 8:00 AM Breakfast Available
- 8:00 AM – 11:00 AM Drew Walker Forum**
- MODERATOR: MALORY WILIAMS, M.D., MPH
- 11:00 AM – 12:00 PM Williams E. Matory Lecture**  
JANIS ORLOWSKI, M.D.
- 12:00 PM – 2:00 PM Women in Medicine Luncheon**
- 2:00 PM – 3:30 PM Surgical Grand Rounds**
- MODERATOR: RONALD DEREK COLLIER, M.D.
- 3:30 PM – 5:30 PM Hypertension/Renal Failure Symposium**
- MODERATOR: FREDERICK P. BEAVERS, M.D.
- Novel Therapies for Medical Management
- Impact of the DOQI Guidelines on Dialysis Access
- Renal Transplant in African American Communities
- Techniques in Salvage of Dialysis Access

## MONDAY, AUGUST 1

LA Convention Center, Room 407

- 6:30 AM – 7:00 AM Breakfast
- 7:00 AM – 11:00 AM 8th Annual Elizabeth A. Patterson, M.D. Breast Symposium**  
*(Combined Session with Radiology/Oncology)*
- MODERATOR: NANNETTE DEBRUHL, M.D.  
SHAWN MCKINNEY, M.D.
- 11:00 AM – 1:00 PM Lunch Break / Visit the Exhibits**

LA Convention Center, Room 511-A / 511-B

- 1:00 PM – 2:00 PM William H. Sinkler Lecture**  
JENNIFER ELLIS, M.D.
- 2:00 PM – 2:30 PM Special Recognition Ceremony**
- 2:30 PM – 3:30 PM Fee for Service in a New Paradigm**  
KENNETH SIMON, M.D., MBA

## TUESDAY, AUGUST 2

LA Convention Center, Room 511-A / 511-B

- 7:45 AM – 8:00 AM Breakfast Available
- 8:00 AM – 9:00 AM Section Business Meeting**
- 9:00 AM – 10:00 AM Section Chair Summation / Introduction of 2016-2017 Section Chair**  
FREDERICK P. BEAVERS, M.D.,  
*Chair 2015-2016*  
WENDY R. GREENE, M.D.,  
*Chair 2016-2017*

LA Convention Center, Petree Hall

- 8:00 AM – 11:00 AM Obesity Symposium**



National Medical Association 2016 Annual Convention and Scientific Assembly

# Internal Medicine

AYOTUNDE O. DOKUN, M.D. CHAIR | MEMPHIS, TENNESSEE

## SATURDAY, JULY 30

LA Convention Center, Room 410

**8:00 AM – 5:00 PM**     **NIH-NMA Fellows' Academic Career Development Program**

LA Convention Center, Room 513

**8:15 AM – 12:00 PM**     **Basic Life Support (BLS) Course**

MODERATORS:             DOREEN VINES, BS  
    WENDELL E. JONES, M.D., MBA

**1:00 PM – 5:30 PM**     **Advanced Cardiac Life Support (ACLS) Recertification**  
**(Additional Registration Required)**

MODERATORS:             WENDELL E. JONES, M.D., MBA  
    DOREEN VINES, BS  
    PHIL RICE, M.D.

LA Convention Center, Room 502-B

**7:30 AM – 12:00 PM**     **COPD Asthma Joint Plenary: Improving Chronic Obstructive Pulmonary Disease Outcomes with Early Clinical & Biomedical Intervention**

MODERATOR:             CHARLES U. GBADOUWEY, M.D.

7:30 AM – 7:50 AM     Registration & Sponsored Breakfast Buffet

Introduction & Program Description / Program Overview / Audience

Response System Baseline / Questions & Answers / Session Pre-test  
 CHARLES U. GBADOUWEY, M.D.

7:50 AM – 8:00 AM     NIH Early Career Investigator Pulmonary Abstract Presentation: Chronic

Obstructive Pulmonary Disease, Cognitive Function & Mortality in a U.S. National Cohort: NHANES-III  
 YEWANDE ODEYEMI, M.D.

8:00 AM – 8:25 AM     Application of GOLD Diagnosis, Management & Prevention Strategies to Manage COPD in Primary Care Practices  
 KARTIK V. SHENOY, M.D.

8:25 AM – 8:30 AM

Questions & Answers

8:30 AM – 8:55 AM

Distinguishing COPD Systemic Consequences & Co-Morbidities to Early Interventions to Improve Clinical Outcomes  
 KARTIK V. SHENOY, M.D.

8:55 AM – 9:00 AM

Questions & Answers

9:00 AM – 9:25 AM

Expanding the Role of Primary Care in the Prevention, Early Diagnosis & Treatment of COPD to Address Under-Diagnosis & Treatment in At-Risk Patients  
 MICHAEL B. FOGGS, M.D.

9:25 AM – 9:30 AM

Questions & Answers

9:30 AM – 10:00 AM

Break

10:00 AM – 11:45 AM

Case Vignettes & Problem-Solving Practicum Vignette Panel Clinical Subject Matter

MODERATOR:

CHARLES U. GBADOUWEY, M.D.

PANELISTS:

KARTIK V. SHENOY, M.D.

MICHAEL B. FOGGS, M.D.

New Biomedical Choices & Other COPD Treatment Options: Special Emphasis on Exercise, Pulmonary Rehabilitation & Smoking Cessation

Differentiating Asthma & COPD

Diagnostic & Treatment Approaches for Concurrent Management of COPD & Other Comorbid Conditions

Comprehensive Management Strategies, Improved Biomedical Strategies & Clinical Therapies to Reduce Re-Hospitalization

11:45 AM – 12:00 PM

Program Wrap Up / Questions & Answers / Audience Response System / Post-test

**3:00 PM – 5:00 PM**

**HIV/AIDS Symposium: Understanding PrEP vs. nPEP**

MODERATOR:

WILBERT C. JORDAN, M.D., MPH

**5:00 PM – 5:30 PM**

**Buffet Dinner / Consultation and Liaison**



National Medical Association 2016 Annual Convention and Scientific Assembly

**5:30 PM – 6:45 PM**     **Meet the Experts: Discussion of Challenging Cases in COPD Management**

**5:30 PM – 7:00 PM**     **Expert Facilitators**  
 CHARLES U. GBADOUWEY, M.D.  
 MICHAL B. FOGGS, M.D.  
 KARTIK V. SHENOY, M.D.

JW Marriott at LA Live, Olympic I

**5:00 PM – 6:00 PM**     **Physician Education Dinner & Workshop: Provider Revenue Cycle – Clinical Documentation and Coding and Medicare Risk Adjustment and Capitation**

MODERATOR:             PAUL ISAACS, M.D.

**SUNDAY, JULY 31**

LA Convention Center, Room 513

**8:00 AM – 11:30 AM**     **Advanced Cardiac Life Support (ACLS) Re-Certification Course (Day 2)**

MODERATORS:             WENDELL E. JONES, M.D., MBA  
 DOREEN VINES, BS  
 PHIL RICE, M.D.

LA Convention Center, Room 410

**8:00 AM – 5:30 PM**     **NIH-NMA Fellows' Academic Career Development Program**

LA Convention Center, Room 507

**5:45 PM – 8:00 PM**     **NIH-NMA Fellows' Networking Reception / Certificates of Appreciation**

LA Convention Center, Room 502-B

**7:00 AM – 9:00 AM**     **Nephrology Symposium: Update on Health Disparities in Kidney Disease**

MODERATOR:             RASHEED A. BALOGUN, M.D.

7:00 AM – 7:10 AM     Welcome & Instructions  
 RASHEED A. BALOGUN, M.D.

7:10 AM – 7:35 AM     Epidemiology – Racial Disparities in the Incidence & Prevalence of Kidney Disease and Outcomes  
 DEIDRA C. CREWS, M.D.

7:35 AM – 8:00 AM     Blood Pressure Treatment & Kidney Outcomes; JNC8 and Since – Result of Recent Randomized Controlled Trials as a Guide to Treatment Goals in Hypertension  
 KEITH NORRIS, M.D., PH.D.

8:00 AM – 8:25 AM     Acute Kidney Injury in the Perioperative Period; Effect on Surgical Outcomes and What to Do About It  
 RASHEED A. BALOGUN, M.D.

8:25 AM – 8:35 AM     NIH R13 Early Career Investigator Oral Abstract Presentation: Renal Complications of Sickle Cell Disease – Histopathological Findings  
 MEHAD MUSBAH, M.D.

8:35 AM – 8:50 AM     Panel Discussion  
 PANELISTS:                 RASHEED A. BALOGUN, M.D.  
 KEITH NORRIS, M.D., PH.D.  
 DEIDRA C. CREWS, M.D.

8:50 AM – 9:00 AM     Questions & Answers / Audience Participation / Wrap Up

LA Convention Center, Theater 411

**9:00 AM – 11:00 AM**     **The Plenary Session Improved Survival but Continued Disparities in Cancer: The 1971 National Cancer Act Through Moonshot 2016**

Introduction  
 EDITH P. MITCHELL, M.D.

Clinical Trials and Improvement in Cancer Survival: The 1971 National Cancer Act through 2016  
 ROBERT L. COMIS, M.D.

Moonshot and Programs Toward Equity in Cancer Care  
 DOUGLAS R. LOWY, M.D.

Causes of Inherited Susceptibility to cancer in Patients and Populations  
 STEPHEN GRUBER, M.D., PHD, MPH

Questions and Answers



National Medical Association 2016 Annual Convention and Scientific Assembly

Internal Medicine Cont'd

LA Convention Center, Room 502-B

**2:00 PM – 7:40 PM**      **Endocrinology, Diabetes, and Metabolism Symposium: Strategies to Achieve Better Clinical Outcomes in Type 2 Diabetes and Its Medical Complications**

MODERATOR:              AYOTUNDE O. DOKUN, M.D., PH.D.

**2:00 PM – 7:40 PM**      **Section Diabetes Stakeholders Internal Medicine**

2:00 PM – 2:05 PM      Welcome / Program Description / Pre-Meeting Questionnaire  
KWAME OSEI, M.D.

2:05 PM – 2:30 PM      Update on Diagnosing of Pre-Diabetes and Type 2 Diabetes  
SAM DAGOGO-JACK, M.D.

2:30 PM – 2:55 PM      Stepwise vs. Early Combination Therapy in the Management of Type 2 Diabetes  
RHONDA BENTLEY-LEWIS, M.D., MBA

2:55 PM – 3:20 PM      Deploying Short & Long Acting GLP-1 Analogs in Type 2 Diabetes Therapy  
JAMES W. REED, M.D.

3:20 PM – 3:45 PM      Sodium Glucose Transporter Inhibitors (SGLT2) and Cardiovascular Benefits of Glycemic Control in Type 2 Diabetes Overview of the EMPA-RED Study  
JAMES R. GAVIS, III, M.D., PH.D.

3:45 PM – 4:10 PM      Use of Novel Insulin Formulations to Improve Glycemic Control in Type 2 DM  
AYOTUNDE O. DOKUN, M.D., PH.D.

4:10 PM – 4:20 PM      NIH R13 Early Career Investigator Oral Presentation: Endothelial Function & Prediabetes Status in African American and Caucasian Offspring of Parents with Type 2 Diabetes

4:20 PM – 4:30 PM      Break: Refreshments

**4:30 PM – 5:30 PM**      **Prevention, Early Diagnosis & Treatment of Diabetes Complications**

4:30 PM – 4:45 PM      Diabetic Gastroparesis  
LANLA F. CONTEH, M.D., MPH

4:45 PM – 5:00 PM      Diabetic Eye Disease  
MARCIA D. CARNEY, M.D.

5:00 PM – 5:15 PM      Diabetic Kidney Disease  
RASHEED A. BALOGUN, M.D.

5:15 PM – 5:30 PM      Peripheral Neuropathy  
ISAIAH PITTMAN, IV, M.D., PH.D.

5:30 PM – 5:45 PM      Break: Refreshments

**5:45 PM – 6:30 PM**

MODERATOR:

5:45 PM – 6:30 PM

6:30 PM – 6:40 PM

**6:40 PM – 7:40 PM**

**Interactive Problem Solving Exercise with Clinical Case Vignettes**

JAMES REED, M.D.

Practical Approach to Combination Therapy  
EBENEZER A. NYENWE, M.D.

Deploying Novel Insulin's, U500, Toujeo, Tresiba  
AYOTUNDE O. DOKUN, M.D., PH.D.

Diabetes Complications – When to refer for Specialty Care  
MORRIS BROWN, M.D.

Break / Transition to Meet the Experts

**Meet the Experts Buffet Dinner / Roundtable: Challenging Patients' Cases in Glycemic Management and Diabetes Complications**

**MONDAY, AUGUST 1**

LA Convention Center, Room 502-B

**7:00 AM – 9:00 AM**

**Gastroenterology Symposium: The Rapidly Changing Landscape of HCV Treatment – Identifying Testing and Clinical Management of African American Patients**

MODERATORS:

SADYE CURRY, M.D.

MARIE BORUM, M.D.

7:00 AM – 7:10 AM

NIH R13 Early Career Investigation Oral Abstract Presentation: In-Hospital Mortality & Economic Burden of Gastrointestinal Bleeding in Cirrhosis Patients  
FIREW M. WUBIEE, M.D., MS, FACP

7:10 AM – 7:20 AM

NIH R13 Early Career Investigation Oral Abstract Presentation: Black-White Disparity Trends in Colorectal Cancer Incidence & Stage at Presentation in the United States  
FOLASADE MAY, M.D., PH.D., MPHIL

7:20 AM – 7:35 AM

Program Description & Pre-test  
SADYE CURRY, M.D.

7:35 AM – 8:10 AM

Hepatitis C Overview: Impact Upon African-American Population (Testing & Treatment)  
CHARLES D. HOWELL, M.D.





National Medical Association 2016 Annual Convention and Scientific Assembly

8:10 AM – 8:35 AM Clinical Framework for Treating HCV and HIV/HCV Co-Infection  
CHARLES D. HOWELL, M.D.

8:35 AM – 8:50 AM Clinical Case Vignette Problem-Solving Practicum with Faculty  
SADYE CURRY, M.D.

8:50 AM – 9:00 AM Post-Test / Questions & Answers / Audience Participation / Wrap Up

**9:00 AM – 11:00 AM Cardiology I Symposium: Advancing Primary Care Physicians' Cardiovascular Proficiencies to Improve Positive Heart Outcome in the 21st Century for At-Risk Patients**  
JEROME ROBINSON, M.D.

MODERATOR:

9:00 AM – 9:10 AM Welcome  
JEROME ROBINSON, M.D.

Baseline Evaluation Pre-Test  
WALLACE JOHNSON, M.D.

9:10 AM – 9:20 AM Prescription for Exercise: Energizers  
BENITA PERKINS, MBA

9:20 AM – 9:55 AM NIH R13 Early Career Investigator Oral Abstract Presentation: Greater Costs and Higher Readmission Rates Associated with GI Bleeding Hospitalizations | Patients with Left Ventricular Assist Devices as Compared with Patients Having Cardiac Mechanical Valves

SPEAKERS:

JAVELLE WYNTER, M.D.  
CLYDE W. YANCY, M.D., MPH  
ELIZABETH OFILI, M.D., MPH

9:55 AM – 10:20 AM TBD

10:20 AM – 10:50 AM TBD

10:50 AM – 11:00 AM Questions & Answers / Audience Participation

**11:00 AM – 1:00 PM Boxed Lunches / Visit the Exhibit Hall**

**1:00 PM – 2:00 PM General Internal Medicine Session**

1:00 PM – 1:05 PM Introduction of the President of the American College of Physicians  
AYOTUNDE O. DOKUN, M.D., PH.D.

1:05 PM – 1:30 PM Understanding Payment Reform: A Discussion of Health Care Spending in the U.S., the New Models of Care, the Private Practice Office Team, MACRA, & Updates in Maintenance of Certification  
NITIN S. DAMLE, M.D., MS

**1:30 PM – 2:00 PM Internal Medicine Scientific Section Business Meeting**

**2:00 PM – 4:00 PM Cardiology II Symposium: Hypertension for the Primary Care Provider; Elijah B. Saunders, M.D., Memorial Lecture – Cardiovascular Risks: Lipids, Hypertension and High Blood Pressure**

MODERATORS: WALLACE JOHNSON, M.D.  
JACKSON T. WRIGHT, JR., M.D., PH.D.

2:00 PM – 2:10 PM Briefing of Cardiology I Session / Re-Convence Session / Pre-Test Questions

2:10 PM – 2:20 PM NIH R13 Early Career Investigator Oral Abstract Presentation: The Relationship of Metabolic Syndrome & Resistant Hypertension on Short Sleep Duration  
APRIL ROGERS, M.D., MBA

2:20 PM – 2:30 PM Elijah B. Saunders Video Presentation  
WALLACE JOHNSON, M.D.

2:30 PM – 3:00 PM Elijah B. Saunders, M.D., Memorial Lecture, Keynote Address: Adopting New Blood Pressure Targets for African Americans, Women, and the Elderly to Close Gaps in Cardiovascular Disease Morbidity and Mortality  
JACKSON T. WRIGHT, JR., M.D., PH.D.

3:00 PM – 3:25 PM The Role of the New PCSK9 Drugs in Lipid Management in 2016  
KAROL E. WATSON, M.D., PH.D.

Understanding the Function of Devices in Managing Cardiovascular Risk and Critical Patient Safety Management  
WALLACE JOHNSON, M.D.

Audience Participation / Questions & Answers / Program Wrap-Up

**LA Convention Center, Room 410**

**1:00 PM – 2:30 PM COPD Cluster Program: Improving Treatment of COPD and Asthma Emergency Management of Patients Presenting with Acute Respiratory Failure**

MODERATOR: CHERIE Y. ZACHARY, M.D.

1:00 PM – 1:10 PM Welcome / Pre-Test  
CHERIE Y. ZACHARY, M.D.

1:10 PM – 1:30 PM COPD: An Evidence-Based Update for the Emergency medicine Physician  
KRISTOPHER K. FORD, M.D.



National Medical Association 2016 Annual Convention and Scientific Assembly

Internal Medicine Cont'd

- 1:30 PM – 1:50 PM Asthma: An Evidence-Based Update for the Emergency Medicine Physician  
ERIC ANDERSON, M.D., MBA
- 1:50 PM – 2:10 PM Care Delivery Model Impacting Emergency Department Outcomes  
KELVIN HOLLOWAY, M.D., MBA
- 2:10 PM – 2:30 PM Questions & Answers / Audience Participation / Pot-Test & Adjournment

LA Convention Center, Room 503

- 5:00 PM – 5:30 PM **COPD Cluster Joint Session: The Role of Spirometry in the Diagnosis and Management of COPD: When to Refer**  
GREGORY C. KANE, M.D.
- 5:30 PM – 6:30 PM Adult Spirometry Laboratory – Association of Asthma Educators  
BILL PRUITT, MBA

JW Marriott at LA Live

**Association of Black Cardiologists and Internal Medicine Section Dinner (Additional Registration Required)**

**TUESDAY, AUGUST 2**

LA Convention Center, Room 502-B

- 6:30 AM – 9:00 AM **Oncology Symposium**  
MODERATOR: ELEANOR WALKER, M.D.
- 6:30 AM – 7:00 AM Registration and Breakfast
- 7:00 AM – 7:05 AM Welcome & Introduction  
EDITH P. MITCHELL, M.D.
- 7:05 AM – 7:15 AM Are You an Oncology Guru? (Quiz)  
ELEANOR WALKER, M.D.
- 7:15 AM – 7:25 AM Prostate Cancer  
DANIEL P. PETRYLAK, MBA
- 7:25 AM – 7:40 AM Questions & Discussion  
ELEANOR WALKER, M.D.
- 7:40 AM – 7:50 AM Breast Cancer  
FUNMI OLOPADE, M.D.
- 7:50 AM – 8:05 AM Questions & Discussion  
ELEANOR WALKER, M.D.
- 8:05 AM – 8:15 AM Colon Cancer  
EDITH P. MITCHELL, M.D.

- 8:15 AM – 8:30 AM Questions & Discussion  
ELEANOR WALKER, M.D.
- 8:30 AM – 8:40 AM Non-Small Cell Lung Cancer  
CHRISTOPHER LATHAN, M.D., MS, MPH
- 8:40 AM – 8:55 AM Questions & Discussion  
ELEANOR WALKER, M.D.
- 8:55 AM – 9:00 AM prIME Points™  
EDITH P. MITCHELL, M.D.
- 9:00 AM Adjourn
- 9:00 AM – 11:00 AM **Infectious Disease Symposium: A Clinician's Guide to Care – HIV, Hepatitis C and the Zika Virus the Newest Global Threat**  
MODERATOR: VIRGINIA A. CAINE, M.D.
- 9:00 AM – 9:05 AM Welcome, Prpgram Outline & Pre-Session Test  
VIRGINIA A. CAINE, M.D.
- 9:05 AM – 9:25 AM Antiretroviral Therapy: When to Start and What to Start  
LEANDRO MENA, M.D., MPH
- 9:25 AM – 9:45 AM Clinical Challenges for PrEP HIV Therapy as HIV Prevention  
VIRGINIA D. BANKS, M.D., MBA
- 9:45 AM – 10:05 AM Managing HIV and Hepatitis C: A Case-Based Approach  
MARIE L. BORUM, M.D., E.D., MPH
- 10:05 AM – 10:25 AM Zika Virus: The Latest Global and National Threat  
KECIA GAITHER, M.D., MPH
- 10:25 AM – 11:00 AM Questions & Answers
- 11:00 AM – 1:00 PM **Boxed Lunches / Visit the Exhibit Hall**
- LA Convention Center, Room 402-A / 402-B
- 1:00 PM – 2:30 PM **Adult Mental Health Cluster Symposium**
- LA Convention Center, Room 502-B
- 2:30 PM – 4:30 PM **Rheumatology Symposium**  
MODERATORS: EDWARD L. TREADWELL, M.D.  
ADRIENNE BUFORD-FOGGS, M.D.  
ANGELIA MOSLEY WILLIAMS, M.D.
- 2:30 PM – 2:40 PM Introduction & Pre-Test
- 2:40 PM – 3:05 PM Approach to Diagnosis and Management of Psoriatic Arthritis and Other Inflammatory Spondyloarthritis Disorders



National Medical Association 2016 Annual Convention and Scientific Assembly

<p>3:05 PM – 3:30 PM Rheumatoid Arthritis: Where We Have Been &amp; Where We Are Going</p> <p>3:30 PM – 3:55 PM Gout Update – Achieving the Optimal Management Targets</p> <p>3:55 PM – 4:20 PM Systemic Lupus Erythematosus and Related Disorders: Approaches to Current Management</p> <p>4:20 PM – 4:30 PM Questions &amp; Answers / Audience Participation / Post-Test</p> <p><b>4:30 PM – 7:30 PM NIH R13 Early Career Investigators Program – NMA 2016: Reducing Health Disparities in Internal Medicine</b></p> <p>MODERATORS: AYOTUNDE O. DOKUN, M.D., PH.D.</p> <p>4:30 PM – 4:35 PM Welcome &amp; Introduction AYOTUNDE O. DOKUN, M.D., PH.D.</p> <p>4:35 PM – 4:55 PM Reducing Diabetes Complication in African Americans AYOTUNDE O. DOKUN, M.D., PH.D.</p> <p>4:55 PM – 5:15 PM Managing Obesity as a Disease in Minority Populations MELODY COVINGTON, M.D.</p> <p>5:15 PM – 5:35 PM Improving Health Disparities through Increasing the Pipeline of Minority Physicians CEDRIC BRIGHT, M.D.</p> <p>5:35 PM – 5:55 PM Treatment Methods Pulmonary Hypertension CHARLES GBADOUWEY, M.D.</p> <p>5:55 PM – 6:15 PM Advances in Hepatitis C Virus Treatment in African Americans MARIE L. BORUM, M.D., E.D., MPH</p> <p>6:15 PM – 6:35 PM Management of Hypertension in Ethnic Populations; Implications of the SPRINT Trial JACKSON T. WRIGHT, JR., MBA</p> <p>6:35 PM – 6:55 PM Kidney Disease in African Americans RASHEED A. BALOGUN, M.D.</p> <p>6:55 PM – 7:10 PM Poster Presentations / Audience Participation</p> <p><b>7:10 PM – 7:30 PM Roundtable Discussion with the Experts</b></p>	<p>7:25 PM – 7:30 AM</p>	<p>Cultural Competency – Can Cultural Differences Impact the Way One Makes Healthcare Decisions? Practical Applications to Engage with Minority Patients; Steps to Effectively Involve the Community in its Own Public Health CHANDA NICOLE HOLSEY, M.D.</p> <p>KEITH NORRIS, M.D. KWAME OSEI, M.D.</p> <p>Climbing the Career Ladder in Academia AYOTUNDE O. DOKUN, M.D. RASHEED BALOGUN, M.D.</p> <p>Discussion of Continuation of Mentoring Component / Program Wrap-Up and Adjournment</p> <p>Black-White Disparity Trends in Colorectal Cancer Incidence and Stage at Presentation in the United States FOLASADE MAY, M.D., PH.D., MPHIL</p> <p>Renal Complications of Sickle Cell Disease: Histopathological Findings MEHAD MUSBAH, M.B.B.S.</p> <p>The Relationship of Metabolic Syndrome &amp; Resistant Hypertension on Short Sleep Duration APRIL ROGERS, M.D., MBA</p> <p>Endothelial Function &amp; Prediabetes Status in African American and Caucasian Offspring of Parents with Type 2 Diabetes IBIYE OWEI, M.B.B.S., MPH</p> <p>In-Hospital Mortality and Economic Burden of Gastroenterology Bleeding in Cirrhosis Patients FIREW M. WUBIEE, M.D., MS</p> <p>Greater Costs and Higher Readmission Rates Associated with GI Bleeding Hospitalizations in Patients with Left Ventricular Assist Devices as Compared with Patients Having Cardiac Mechanical Valves JAVELLE WYNTER, M.D.</p>
--	--------------------------	--



National Medical Association 2016 Annual Convention and Scientific Assembly

Internal Medicine Cont'd

**WEDNESDAY, AUGUST 3**

LA Convention Center, Petree Hall

**8:00 AM – 11:00 AM Obesity Joint Symposium:  
Prescribing Exercise and Other  
Interventions to Improve Outcomes  
in Obesity**

MODERATORS: MORRIS L. BROWN, M.D.  
AYOTUNDE O. DOKUN, M.D.

7:30 AM – 8:00 AM Buffet Breakfast

8:00 AM – 8:10 AM Opening Remarks & Introduction of the  
First Speaker  
MORRIS BROWN, M.D.

8:10 AM – 8:30 AM Prescription for Exercise: Energizers  
BENITA PERKINS, MBA

8:30 AM – 9:00 AM Exploring the Pathophysiological  
Processes Associated with Obesity  
MELODY COVINGTON, M.D.

9:00 AM – 9:30 AM Exercise; A Prescription for the  
Management of Obesity  
LINDA D. BRADLEY, M.D.

9:30 AM – 10:00 AM Pharmacotherapy in the Management  
of Obesity  
AYOTUNDE O. DOKUN, M.D., PH.D.

10:00 AM – 10:30 AM Updates on the Role of Surgical  
Intervention in Obesity Treatment  
TERRENCE M. FULLUM, M.D.

Closing Remarks  
AYOTUNDE O. DOKUN, M.D., PH.D.



National Medical Association 2016 Annual Convention and Scientific Assembly

# National Podiatric Medical Association (NPMA)

**TERRI FOSTER, DPM** | PRESIDENT

**MORRIS STRIBLING, DPM** | SCIENTIFIC CHAIRPERSON

**ROSEMAY MICHEL, DPM** | SCIENTIFIC CO-CHAIR

## MONDAY, AUGUST 1

LA Convention Center, Room 505

- 8:00 AM – 11:00 AM**    **Population Health Perspectives in Limb Preservation**
- 8:00 AM – 9:00 AM    The Role of Prevention in Saving Limbs  
LAWRENCE HARKLESS, DPM
- 9:00 AM – 10:00 AM    The Real Cost of Foot Amputation  
Complication In Improving Population Health  
JONATHAN LABOVITZ, DPM
- 10:00 AM – 10:15 AM    Break
- 10:15 AM – 11:00 AM    Case Study Pertaining to Ankle Fracture  
WINSTON BURKE, DPM
- 11:00 AM – 1:00 PM**    **Lunch Break / Visit the Exhibit Hall**
- 1:00 PM – 2:00 PM**    **Diabetic Ulcer Treatment**  
TINA P. OLIVER, DPM
- 2:00 PM – 3:00 PM**    **The Use of Therapeutic Lasers in the Treatment of Foot and Ankle Pain**  
DENARDO D. DUNHAM, DPM
- 3:00 PM – 4:00 PM**    **Health Disparities in Podiatric Medicine**  
JONDELLE JENKINS, DPM

## TUESDAY, AUGUST 2

LA Convention Center, Room 505

- 8:00 AM – 9:00 AM**    **Repair of Achilles Tendon Rupture**  
MORRIS A. STRIBLING, DPM
- 9:00 AM – 10:00 AM**    **Surgical Repair of Forefoot Deformities**  
CARLOS F. SMITH, DPM
- 10:00 AM – 10:15 AM    Break
- 10:15 AM – 11:00 AM**    **Office Based ASC**  
REGINA FLIPPIN, DPM
- 11:00 AM – 1:00 PM**    **Lunch Break / Visit the Exhibit Hall**
- 1:00 PM – 3:00 PM**    **Panel Discussion: Podiatric Practice Management in Changing Times**
- PANELISTS:  
REGINA FLIPPIN, DPM  
CARLOS F. SMITH, DPM  
MORRIS A. STRIBLING, DPM
- 3:00 PM – 4:00 PM**    **Medicare Access and CHIP Reauthorization Act (MACRA)**  
JONDELLE JENKINS, DPM



National Medical Association 2016 Annual Convention and Scientific Assembly

# Neurology/Neurosurgery

HOLLY S. GILLMER-HILL, M.D. CHAIR | SOUTHFIELD, MICHIGAN

## MONDAY, AUGUST 1

LA Convention Center, Room 512

### 8:00 AM – 11:00 AM Neurology/Neurosurgery Session 1

8:00 AM – 8:30 AM Post-Concussive Syndrome & CTE  
VERNON WILLIAMS, M.D.

8:30 AM – 9:10 AM Current Management of Unruptured Aneurysms & AVM's  
GABRIEL HUNT, M.D.

9:10 AM – 9:35 AM Headache  
ERNESTINE SAXTON, M.D.

9:35 AM – 10:10 AM Break

### 10:10 AM – 11:00 AM Resident Presentations

### 11:00 AM – 11:30 AM Neurology/Neurosurgery Business Meeting

11:30 AM – 1:00 PM Lunch Break / Visit the Exhibit Hall

1:00 PM – 4:00 PM Multi-Disciplinary Pain Symposium

## TUESDAY, AUGUST 2

LA Convention Center, Room 512

### 8:00 AM – 11:00 AM Combined Spine Symposium: Orthopaedic Surgery, Neurosurgery, Neurology & Physiatry

MODERATORS:

JAMES FLEMING, JR., M.D.

HOLLY S. GILMER-HILL, M.D.

Management of CNS Infections  
KWASI NYAME, M.D.

Proximal Junctional Kyphosis  
EMMANUEL MENGA, M.D.

Pediatric Cervical Spine Injury  
HOLLY S. GILMER-HILL, M.D.

Cervical Arthroplasty & Anterior Cervical Fusion – Tale of the Tape  
JAMES FLEMING, JR., M.D.

Complications in Minimally Invasive Surgery  
ANTHONY FREMONG-BOADU, M.D.

Update on the Management of Metastatic & Primary Spine Tumors  
ADDISU MESFIN, M.D.

Intradural Spinal Cord Tumors  
LANGSTON HOLLY, M.D.

11:00 AM – 1:00 PM Lunch Break / Visit the Exhibit Hall

## WEDNESDAY, AUGUST 3

LA Convention Center, Room 512

### 8:00 AM – 10:20 AM Topic Updates in Neurology & Neurosurgery

MODERATOR: HOLLY S. GILLMER-HILL, M.D.

8:00 AM – 8:30 AM Management of Chiari Malformations  
CLARENCE GREEN, JR., M.D.

8:35 AM – 9:05 AM Movement Disorders  
JEROME LISK, M.D.

9:10 AM – 9:40 AM Tic & Toc Disorders  
CALVIN WHEELER, M.D.

9:50 AM – 10:20 AM Management of Complex Hydrocephalus  
HOLLY S. GILLMER-HILL, M.D.

10:25 AM – 10:55 AM Break

10:55 AM – 11:20 AM Jesse B. Barber, M.D. Oration & Luncheon



National Medical Association 2016 Annual Convention and Scientific Assembly

# Obstetrics and Gynecology

THEODORE B. JONES, M.D. CHAIR | DEARBORN, MICHIGAN

## SATURDAY, JULY 30

LA Convention Center, Room 502-A

**9:00 AM – 12:00 PM Business & Personal Well-Being Session**

MODERATOR: THEODORE JONES, M.D.

9:00 AM – 9:45 AM Plan your Future; Make it Happen: A Conversation about Personal Wealth Planning  
KELLY MAJOR GREEN

9:45 AM – 10:30 AM Contracts & Negotiation Skills – Deciding Between what is DESIRED and What is ESSENTIAL: The Keys to Contract Negotiation  
LISA A. WHITTY, M.D.

10:30 AM – 11:15 AM Simplifying Self-Care: Practical Strategies for Being Well While Doing Good  
JATTU SENESIE, M.D.

11:15 AM – 11:45 AM Questions and Answers

**12:00 PM – 1:00 PM Lunch Break / Visit the Exhibit Hall**

LA Convention Center, Petree Hall

**1:00 PM – 3:00 PM Edward C. Mazique, M.D. Symposium**

## SUNDAY, JULY 31

LA Convention Center, Room 502-A

**9:00 AM – 11:00 AM The Plenary Session: Triumphs & Challenges in the Field from the 1971 National Cancer Act to the Current Cancer Moonshot Initiative**

12:00 PM – 1:00 PM Lunch Break

**1:30 PM – 4:00 PM Resident Presentations**

MODERATORS: MARIA SMALL, M.D.

CHARLOTTE OWENS, M.D.

Preliminary Findings on the Influences of Ethnicity on Perceptions of Contraceptive Use in Post-Partum Women with Unintended Pregnancies in an Urban Mid-West Setting  
HEATHER SKANES-DEVOLD, PGY 1

An Examination of the Paternal Attitude & Expectations for Pregnancy and Knowledge of Normal & Abnormal Pregnancy and Childbirth  
BENJAMIN HARRIS, PGY 1

Lower Birth Weight Infants of Female Gender with Higher Incidence of Shoulder Dystocia When Compared to Higher Birth Weight Male Infants  
CONISHA HOLLOMAN, PGY 3

Gestational Trophoblastic Neoplasia – Pulmonary Metastasis  
TINA HONG, PGY 3

An Analysis of Demographic Factors that May Predict Retention of African-American women in a Clinical Research Trial for 12 months or Longer  
KEVIN MCRAE, PGY 2

Centering Pregnancy in a High-Risk Urban Population  
KRISTILYN WASHINGTON, PGY 3

**6:00 PM – 11:00 PM Evening Social Event: Resident Forum Awards/Student Scholarship Awards**

## MONDAY, AUGUST 1

LA Convention Center, Room 502-A

**8:00 AM – 11:00 AM Maternal-Fetal Medicine Session**

MODERATOR: TAMULA M. PATTERSON, M.D.

8:00 AM – 8:15 AM Introduction & Overview  
TAMULA PATTERSON, M.D.

8:15 AM – 8:45 AM Cardiovascular Complications During Pregnancy  
TASMIA Q. HENRY, M.D.

8:45 AM – 9:15 AM The Lifetime Effects of Cardiovascular Disease in Pregnancy  
MICHELLE D. VOELTZ, M.D.

9:15 AM – 9:45 AM Prenatal Screening: What is the Role of Cell-Free DNA Screening  
ROSETTA WILLIS HASSAN, M.D.



National Medical Association 2016 Annual Convention and Scientific Assembly

Obstetrics and Gynecology Cont'd

- 9:45 AM – 10:15 AM ZIKA  
KECIA GAITHER, M.D., MPH
- 10:15 AM – 10:45 AM Obstetrical Emergencies & Their Implications  
MICHELLE OWENS, M.D.
- 10:45 AM – 11:00 AM Questions & Answers
- 11:00 AM Group Photo**
- 11:00 AM – 1:00 PM Lunch Break / Visit the Exhibit Hall**
- 1:00 PM – 2:30 PM MOD Luncheon Program – Room 515**
- 1:00 PM – 2:00 PM The Prematurity Prevention Roadmap: Why Health Equity Interventions Matter  
JOANIE HARE, M.D.
- 2:00 PM – 2:30 PM Questions & Answers
- 2:45 PM – 5:00 PM Chairman's Session**
- MODERATOR: THEODORE B. JONES, M.D.
- 2:45 PM – 3:15 PM Addressing Perinatal Depression & Anxiety: A Health Education Initiative of the *Eunice Kennedy Shriver* National Institute of Child Health & Human Development  
TRIESTA FOWLER, M.D.
- 3:15 PM – 3:45 PM National Medical Association / W.K. Kellogg Foundation Breastfeeding Alliance – Health Disparities: Breastfeeding Role in Closing the Gap  
CAMILLE CLARE, M.D., MPH
- 3:45 PM – 4:15 PM Leadership Transition 2016: Where We Have Come From & Where We May Go—Project Updates and Future Direction  
THEODORE JONES, M.D.
- 4:15 PM – 5:15 PM Pass the Gavel Ceremony**
- MODERATOR: DEAN E. ALBERT REECE, M.D., PH.D., MBA

**TUESDAY, AUGUST 2**

LA Convention Center, Room 502-A

- 7:00 AM – 8:15 AM OB/GYN Section Business Meeting**
- MODERATORS: THEODORE JONES, M.D.  
ROLAND MATTHEWS, M.D.
- 8:30 AM – 11:00 AM Combined Session with Urology: Sexual Dysfunction**
- MODERATORS: LINDA L. MCINTIRE, M.D.  
THEODORE JONES, M.D.
- 8:30 AM – 8:40 AM Introduction, Program Overview & Pre-Test
- 8:40 AM – 9:05 AM Female Sexual Dysfunction in Menopausal Women: Prevalence, Diagnosis, & Hormonal Therapy  
PHILLIS C. MIMS-GILLUM, M.D.
- 9:05 AM – 9:10 AM Questions & Answers / Audience Response Technology
- 9:10 AM – 9:35 AM Urinary Inconsistency & Overactive Bladder: Does it Affect Sexual Function in Women?  
MARSHA K. GUESS, M.D., MS, PH.D.
- 9:35 AM – 9:40 AM Questions & Answers / Audience Response Technology
- 9:40 AM – 9:45 AM Break
- 9:50 AM – 11:00 AM Erectile Dysfunction Session**
- 9:50 AM – 10:15 AM Is It Beneficial to treat Adult Onset Hypogonadism?  
KEVIN L. BILLUPS, M.D.
- 10:15 AM – 10:20 AM Questions & Answers / Audience Response Technology
- 10:20 AM – 10:45 AM BPH, ED, and LUTS – Role of PDE5 Inhibitors in Medical Management  
HARRIS E. FOSTER, JR., M.D.
- 10:45 AM – 11:00 AM Questions and Answers
- 11:00 AM – 1:00 PM Visit the Exhibit Hall**
- 1:00 PM – 2:30 PM Lunch & Learn Session**
- MODERATOR: THEODORE JONES, M.D.
- 1:00 PM – 1:15 PM Introduction of Speaker
- 1:15 PM – 2:15 PM Quality Assessment & Safety Initiatives for the New Safety Conscious Age  
DOTUN OGUNYEMI, M.D.
- 2:15 PM – 2:30 PM Questions & Answers





National Medical Association 2016 Annual Convention and Scientific Assembly

**2:30 PM – 4:30 PM Gynecologic Oncology Session**

MODERATOR: MICHAEL L. HICKS, M.D.

2:30 PM – 3:15 PM Breast Cancer Risk Assessment  
RONDA S. HENRY-TILLMAN, M.D.

3:15 PM – 4:00 PM Addressing Fertility Issues in Women with Cancer  
TERRI L. WOODWARD

4:00 PM – 4:30 PM Questions & Answers

JW Marriott, Grand Ballroom, Salon 4

**6:00 PM – 10:00 PM Savage Boyce Walton Society Dinner Program & Recognition Inaugural Legends of Our Section Award**

MODERATORS: MICHAEL L. HICKS, M.D.

MICHAEL K. LINDSAY, M.D., MPH

**WEDNESDAY, AUGUST 3**

LA Convention Center, Room 502-A

**8:00 AM – 12:30 PM General Gynecology Sessions**

MODERATOR: MARVIN L. STANCIL, M.D.

8:00 AM – 8:05 AM Introduction

8:05 AM – 8:45 AM Surgical Management of Uterine Leiomyoma: The Lost Art of Vaginal Hysterectomy  
ALICIA CHRISTY, M.D.

8:45 AM – 9:30 AM The Aftermath of Breast Cancer Treatment: A Focus on Gynecologic Conditions  
MONIQUE SWAIN, M.D.

9:30 AM – 10:00 AM Update on Breast Reconstruction  
FREDERICK DURDEN, M.D.

10:00 AM – 10:15 AM Break

10:15 AM – 11:00 AM Management of the Transgender Patient  
N. JEAN AMOURA, M.D., MS

11:00 AM – 11:30 AM Avoiding the Medical-Legal Pitfalls of Urogynecological Surgery for the Generalist  
THINH DUONG, M.D., MBA, MHS

**11:30 AM – 12:30 PM Obstetrics & Gynecology Alternative Practice Options Panel Discussion**

Creating a Unique Practice Scheme targeting a Certain Type of Clientele  
KIMBERLY WRIGHT, M.D.

The Role of Medical Director in a Health Care Organization  
TOLLIE B. ELLIOTT, M.D.

**12:30 PM – 1:30 PM Planning Session for 2017 Conference**

ORGANIZERS: ROLAND MATTHEWS, M.D.

FRANKLYN H. GEARY, JR., M.D.



National Medical Association 2016 Annual Convention and Scientific Assembly

# Ophthalmology

CHASIDY SINGLETON, M.D. CHAIR | NASHVILLE, TENNESSEE

## SATURDAY, JULY 30

LA Convention Center, Room 518

**9:00 AM – 11:00 AM Executive Committee Meeting / Planning Committee Meeting**

MODERATORS: CHASIDY D. SINGLETON, M.D.  
SCARLETTE M. WILSON, M.D., MPH

**11:00 AM – 12:00 PM Section Business Meeting**

**1:00 PM – 4:00 PM Practice Management Workshop – Billing and Coding Symposium**

MODERATOR: TYREE CARR, M.D.

**12:00 PM – 1:00 PM Lessons Learned from Recently Closed OMIC Claims**  
PAUL WEBER, J.D.

Are You an Asset or a Liability? Pitfalls and Practical Tips for Expert Witnesses  
KEITH D. CARTER, M.D.

**1:00 PM – 4:00 PM Coding Symposium**  
SUE VICCHRILLI

**3:00 PM – 4:00 PM Member Knowledge Exchange**

**6:00 PM – 8:30 PM Consultation and Liaison with the Experts (Schizophrenia, Bipolar Depression, Major Depressive Disorders, and Parkinson's Disease – Offsite Session)**

## SUNDAY, JULY 31

LA Convention Center, Room 518

**8:00 AM – 11:00 AM Rabb Venable Excellence in Research Presentations**

MODERATORS: MILDRED M. G. OLIVER, M.D.  
EYDIE MILLER-ELLIS, M.D.

**11:30 AM – 1:00 PM Break**

**1:00 PM – 2:00 PM Roman Barnes Distinguished Lecture**  
CHASIDY D. SINGLETON, M.D.

**1:00 PM – 2:00 PM Primary Congenital Glaucoma Genetics "New Insights"**  
TERRI L. YOUNG, M.D., MBA

**2:00 PM – 4:00 PM**

MODERATORS:

SPEAKERS:

**New Innovations in Ophthalmology**

EVERTON L. ARRINDELL, M.D.

KEITH D. CARTER, M.D.

Structure and Function of Aqueous Humor Outflow; Aqueous Angiography and OCT Imaging for Patient-Customized Glaucoma Surgery  
ALEX HUANG, M.D., PH.D.

Customized Corneal Transplantation  
ANTHONY J. ALDAVE, M.D.

Advances in the Diagnosis and Management of the Uveitis  
OLIVIA L. LEE, M.D.

Vitreoretinal Surgical Innovations  
ANDREW A. MOSHFEGHI, M.D., MBA

**4:00 PM – 5:00 PM**

MODERATORS:

**Oculoplastic Symposium**

ATIF B.D. COLLIN, M.D.

Orbital Decompression Surgery for (TED) Thyroid Eye Disease  
EARL D. R., JR., M.D.

Managing Strabismus in Adult and Pediatric (TED) Thyroid Eye Disease  
JANINE SMITH-MARSHALL, M.D.

Managing the Eye Lids in (TED) Thyroid Eye Disease  
KEITH D. CARTER, M.D.

## MONDAY, AUGUST 1

LA Convention Center, Room 518

**8:00 AM – 11:00 AM Glaucoma Symposium**

MODERATOR: LESLIE S. JONES, M.D.

**8:30 AM – 9:00 AM Measuring Rates of Structural and Functional Change in Glaucoma**  
GLORIA FLEMING, M.D.

**9:00 AM – 9:30 AM Traditional Glaucoma Surgery and Wound Healing**  
LEON HERNDON, M.D.

**9:30 AM – 10:00 AM CyPass Micro-Stent and Hyrdus (MIGS) Micro Invasive Glaucoma Surgery**  
BRIAN E. FLOWERS, M.D.



National Medical Association 2016 Annual Convention and Scientific Assembly

10:00 AM – 10:30 AM Trabectome (MIGS) Micro Invasive Glaucoma Surgery Comparisons  
BRIAN A. FRANCES, M.D., MS

10:30 AM – 11:00 AM Epidemiology of Glaucoma and Diabetic Retinopathy  
ROHIT VARMA, M.D., MPH

11:00 AM – 1:00 PM Lunch Break / Visit the Exhibit Hall

**1:00 PM – 2:00 PM Roger P. Mason Lecture**  
MODERATOR: LESLIE S. JONES, M.D.

Glaucoma Care in the United States: The Big Picture  
KULDEV SINGH, M.D.

**2:00 PM – 4:00 PM Retina Symposium**  
MODERATOR: ADRIENNE SCOTT, M.D.

Diabetic Retinopathy Risk Factors  
KRISTEN NWANYANWU, M.D., MBA

Sickle Cell Retinopathy Update  
ADRIENNE SCOTT, M.D.

Cost Effectiveness of Anti-VEGF Treatment in Diabetic Retinopathy  
NEIL M. BRESSLER, M.D.

Argus 2 Retinal Implant  
MARK S. HUMAYUN, M.D., PH.D.

Teleretinal Screening for Diabetic Retinopathy  
IRENA TSUI, M.D.

**4:00 PM – 5:00 PM Maurice Rabb Fluorescein Conference**  
MODERATOR: KEITH A. WARREN, M.D.

**5:00 PM – 8:30 PM Section Social (For Members and Supporters)**

**TUESDAY, AUGUST 2**

LA Convention Center, Room 518

**8:00 AM – 9:00 AM Surgical Video Film Fest**  
MODERATOR: SHELBY WILKES, M.D., MBA

**9:00 AM – 10:00 AM Meet the Experts Panel**  
MODERATOR: CHASIDY SINGLETON, M.D.  
PANELISTS: LEON HERNDON, M.D.  
REGINALD SANDERS, M.D.  
TERRI L. YOUNG, M.D, MBA  
KENNETH M. GOINS, M.D.

**10:00 AM – 11:00 PM Pediatric/Neuro-Ophthalmology Symposium**  
MODERATOR: JANINE SMITH-MARSHALL, M.D.  
SPEAKERS: CHARLES MORGAN, M.D.  
Strabismus in Mature Adults  
ANGELA BUFFEN, M.D.  
Ocular Genetics  
TERRI L. YOUNG, M.D., MBA  
Neuro Ophthalmology Update  
GABRIELLE R. BONHOMME, M.D.  
Atypical Optic Neuritis  
LYNN K. GORDON, M.D., PH.D.

11:00 AM – 1:00 PM Lunch Break / Visit the Exhibit Hall

**1:00 PM – 2:00 PM Claude L. Cowan, Sr. Lecture**  
MODERATOR: KENNETH M. GOINS, M.D.

**2:00 PM – 4:00 PM Cornea, Cataract and Refractive Surgery**  
MODERATOR: KENNETH M. GOINS, M.D.  
Speakers: Which is Better, Laser-Assisted in situ Keratomileusis (LASIK) or Photorefractive Keratectomy (PRK)?  
TBD  
Advances in Endothelial Keratoplasty  
MARK GREINER, MD  
Keratoprosthesis and Infection  
KENNETH M. GOINS, M.D.  
Challenging Cases in Cornea and Cataract Surgery  
NATALIE AFSHARI, M.D.

4:00 PM – 5:00 PM Interactive Panel Discussion with Panelists & Audience



National Medical Association 2016 Annual Convention and Scientific Assembly

# Orthopaedic Surgery

LETITIA BRADFORD, M.D. CHAIR | KING CITY, CALIFORNIA

## SATURDAY, JULY 30

LA Convention Center, Petree Hall

- 8:15 AM – 10:15 AM** Diversity, Inclusion and Equity in the Healthcare Arena: Does Race Matter?  
**10:30 AM – 12:30 PM** Innovations in Healthcare Access and Delivery

LA Convention Center, Petree Hall

- 1:00 PM – 3:00 PM** Edward C. Mazique Symposium: Concussions and Chronic Traumatic Encephalopathy

LA Convention Center, Room 404-B

- 3:00 PM – 7:00 PM** “Business of Medicine Workshop for the 21st Century Physician” Because Clinicians Are Not Just Clinicians Anymore!  
**3:00 PM – 3:10 PM** Welcome  
**3:10 PM – 3:30 PM** Overview & Current Healthcare Landscape  
 “What in the World Is Going On?”  
**3:30 PM – 4:00 PM** Your Professional Life Cycle & Practice Types Panel  
 “You’re Almost at the Finish Line. Now What?”  
**4:00 PM – 5:00 PM** Contracts & Negotiations  
 “What the \$#%@?”  
**5:00 PM – 5:30 PM** Practical Practice Tips  
 “Staying on Top of Your Game”  
**5:30 PM – 6:45 PM** Personal Finance Panel  
 “It’s All About the Tubman’s & the Benjamin’s”  
**6:45 PM – 7:00 PM** Summary & Evaluations  
**7:00 PM** Beyond the Exam Room Reception

## SUNDAY, JULY 31

LA Convention Center, Room 404-B

- 8:00 AM – 11:00 AM** Timothy L. Stephens, Jr. Research Symposium  
 MODERATORS: LETICIA BRADFORD, M.D.  
 BONNIE S. MASON, M.D.  
**7:30 AM – 8:00 AM** Breakfast  
**8:00 AM – 11:00 AM** Resident, Fellow and Medical Student Presentations  
**11:00 AM – 12:00 PM** 9th Dimensions/AAOS/Zimmer 2015 Orthopaedic Summer Internship Poster Review Session  
**12:00 PM – 3:00 PM** Orthopaedic Section Scholars Lecture and Luncheon  
 SPEAKER: DAVID CARLISLE, M.D.

## MONDAY, AUGUST 1

LA Convention Center, Room 404-B

- 7:30 AM – 8:00 AM** Breakfast  
**8:00 AM – 10:00 AM** Trauma Session: Femur Fractures  
 MODERATOR: A. MICHAEL HARRIS, M.D.  
**8:00 AM – 8:15 AM** Femoral Head Fractures  
 PAUL GLADDEN, M.D.  
**8:15 AM – 8:30 AM** Femoral Neck Fractures  
 MILTON LITTLE, M.D.  
**8:30 AM – 8:45 AM** Intertrochanteric Fractures  
 DAMAYEA HARGET, M.D.  
**8:45 AM – 9:00 AM** Subtrochanteric Fractures  
 LESLIE BARNES, M.D.  
**9:00 AM – 9:15 AM** Femoral Shaft Fractures  
 DAVID FORSH, M.D.  
**9:15 AM – 9:30 PM** Distal Femur Fractures  
 A. MICHAEL HARRIS, M.D.  
**9:30 AM – 10:00 AM** Questions and Answers / Panel Discussion  
**10:00 AM – 11:30 AM** Osteoporosis Session  
 MODERATOR: CLAUDIA THOMAS, M.D.



National Medical Association 2016 Annual Convention and Scientific Assembly

- 10:00 AM – 10:30 AM The Missed Diagnosis of Osteoporosis  
CLAUDIA THOMAS, M.D.
- 10:30 AM – 11:00 AM TBA  
LAURA TOSI, M.D.
- 11:00 AM – 1:00 PM Lunch Break / Visit the Exhibit Hall
- 1:00 PM – 2:30 PM Foot & Ankle Session**  
MODERATOR: BRIAN COLEMAN, M.D.
- 1:00 PM – 1:30 PM Minimally Invasive Foot Surgery  
VICTOR HORSLEY, DPM
- 1:30 PM – 2:00 PM The Role of Stem Cell Therapy in the Foot and Ankle  
MACALUS HOGAN, M.D.
- 2:00 PM – 2:30 PM The Future of Total Ankle Arthroplasty  
BRIAN COLEMAN, M.D.
- 2:30 PM – 5:00 PM Arthroplasty Session**  
MODERATORS: WILLIAM LONG, M.D.  
JULIUS ONI, M.D.
- Session 1: Addressing Complex Total Joint Replacements**
- 2:15 PM – 2:30 PM Knee Replacements in Severe Valgus Deformities  
JULIUS ONI, M.D.
- 2:30 PM – 2:45 PM Post Traumatic Total Knee Arthroplasty  
GUY PAIEMENT, M.D.
- 2:45 PM – 3:00 PM Addressing Severe Acetabular Bone Loss in Revision THA  
WILLIAMS LONG, M.D.
- 3:00 PM – 3:15 PM Panel Discussion
- Session 2: The Future of Total Joint Replacements**
- 3:15 PM – 3:30 PM New Innovations in Total Hip Replacements  
MUYIBAT ADELANI, M.D.
- 3:30 PM – 3:45 PM New Innovations in Total Knee Replacements  
DIDI OMIYI, M.D.
- 3:45 PM – 4:00 PM Essentials of Outpatient Joint Replacements  
ANDREW WASSEF, M.D.
- 4:00 PM – 4:15 PM Panel Discussion
- 4:15 PM – 4:45 PM Practice Panel: Pros and Cons of the Different Practice Models

**TUESDAY, AUGUST 2**

LA Convention Center, Room 404-B

- 7:30 AM – 8:00 AM Breakfast
- 8:00 AM – 11:00 AM Orthopaedic Surgery Spine/Neurosurgery/Neurology/Physiatry Session**  
MODERATOR: JAMES FLEMING, JR., M.D.
- 8:00 AM – 8:22 AM Cervical Arthroplasty vs. Anterior Cervical Fusion Tale of the Tape  
JAMES FLEMING, JR., M.D.
- 8:22 AM – 8:44 AM TBA Spinal Deformity  
WILLIAM STEVENS, M.D.
- 8:44 AM – 9:06 AM Update on the Management of Metastatic and Primary Spine Tumors  
ADDISU MESFIN, M.D.
- 9:06 AM – 9:28 AM Intradural Spinal Cord Tumors  
LANGSTON HOLLY, M.D.
- 9:28 AM – 9:50 AM Pediatric Cervical Spine Injury  
HOLLY GILMER, M.D.
- 9:50 AM – 10:22 AM Complications in Minimally Invasive Surgery  
ANTHONY FREMPONG-BOADU, M.D.
- 10:22 AM – 10:44 AM Management of CNS Infections  
KWASI NYAME, M.D.
- 10:44 AM – 11:00 AM Proximal Junctional Kyphosis  
EMMANUEL MENGA, M.D.
- 11:00 AM – 1:00 PM Lunch Break / Visit the Exhibit Hall
- 1:00 PM – 2:30 PM Upper Extremity Session: Distal Radius Fractures**  
MODERATORS: ROBERT WILSON, M.D.  
DARRYL ROBINSON, M.D.
- 1:00 PM – 1:20 PM Distal Radius Fractures: When a Volar Plate is Not Enough  
CHRISTOPHER BAYNE, M.D.
- 1:20 PM – 1:40 PM Distal Radius Fractures in Children – Current Concepts  
ROBERT WILSON, M.D.
- 1:40 PM – 2:00 PM TBA  
JACQUELINE HANNA, M.D.
- 2:00 PM – 2:20 PM TBA  
DARRYL PETERSON, M.D.
- 2:20 AM – 2:30 PM Break



National Medical Association 2016 Annual Convention and Scientific Assembly

## Orthopaedic Surgery Cont'd

<p><b>2:30 PM – 4:30 PM</b></p> <p>MODERATOR:</p> <p>2:30 PM – 2:50 PM</p> <p>2:50 PM – 3:10 PM</p> <p>3:10 PM – 3:30 PM</p>	<p><b>Sports Session</b></p> <p>SAADIQ EL-AMIN, M.D.</p> <p>Update on Rotator Cuff and Labral Tears of the Shoulder SAADIQ EL-AMIN, M.D.</p> <p>Violence in the Black Community GREG PRIMUS, M.D.</p> <p>Concussion: Beyond Return to Play MELITA N. MOORE, M.D.</p>	<p>3:30 PM – 3:50 PM</p> <p>3:50 PM – 4:10 PM</p> <p>4:10 PM – 4:30 PM</p>	<p>Superior Capular Reconstruction for Massive Irreparable Rotator Cuss Tears FRANTZ LEREBOURS, M.D.</p> <p>High Ankle Sprains in NFL Players: An MRI Finding to Assist in Return to Play LEAH BROWN, M.D.</p> <p>Management of Articular Cartilage Lesions in the Knee CRAIG BENNETT, M.D.</p>
--	--	--	---



National Medical Association 2016 Annual Convention and Scientific Assembly

# Otolaryngology

PHYLLIS BOUVIER, M.D. CHAIR | DENVER, COLORADO

## SATURDAY, JULY 30

LA Convention Center, Room 404-A

**8:00 AM – 12:00 PM**    **The Neuroscience of Decision-Making in Health care: The Brain & Bias**

MODERATOR:            KIMBERLY PAPILLON, JDD

12:00 PM – 12:15 PM    Questions and Answers

**1:00 PM**                    **Community Service Project with Drew Medical School**

## SUNDAY, JULY 31

LA Convention Center, Room 401

7:00 AM – 8:00 AM        Sponsored Breakfast – Room 401

**8:00 AM – 9:00 PM**        **Focus on Residents and Young Physicians**

MODERATOR:            PHYLLIS B. BOUVIER, M.D.

**8:00 AM – 8:50 PM**        **Residents' Presentation**

8:10 AM – 8:20 AM        Reducing Post Tonsillectomy Hemorrhage: Is There an Advantage to Suturing the Tonsil Pillars? A Lecture Review  
JACQUELINE A WULE, M.D.

8:20 AM – 8:30 AM        Tracheocarotid Fistula: A Case Report and Review of the Literature  
AYESHA N. LOVICK, M.D.

8:30 AM – 8:40 AM        Intrasphenoidal Basal Encephalocele  
RAMEZ GHANBARI, M.D.

8:40 AM – 8:50 AM        Sinonasal Small Cell Neuroendocrine Carcinoma: A Systematic Review of 80 Patients  
ALEXANDER RIVERO, M.D.

8:50 AM – 9:15 AM        Questions & Answers

**9:15 AM – 9:30 AM**        **Awards Ceremony**  
Hinton Gladly Award – Halda Shaw, M.D.  
MIRION BOWERS, M.D.

PRESENTER:            Joseph Dyer Resident Award  
MADISON RICHARDSON, M.D.

**9:30 AM – 11:00 AM**

**International Presentations**

MODERATOR:            MOHAMMED A. GOMAA, M.D.

9:30 AM – 10:00 AM        Challenges to Practice Otorhinolaryngology in Africa  
JOHANNES FAGAN, M.D.

10:00 AM – 10:30 AM        Global Prevalence of HPV and Associated Laryngeal Cancer  
MOHAMMED A. GOMAA, M.D.

10:30 AM – 11:00 AM        Training the Future Otolaryngologist of Africa  
JOHANNES FAGAN, M.D.

11:00 AM – 11:30 PM        Questions & Answers

**11:30 PM – 12:30 PM**        **Hinton Gladney Award Presentation Halda Shaw, M.D. – Deep Neck Infection of the Head & Neck**

12:30 PM – 12:45 PM        Questions and Answers

**12:30 PM – 2:00 PM**        **Lunch (Mentoring of Residents)**

**2:00 PM – 3:00 PM**        **Sleep Apnea**  
LORENZO BROWN, M.D.

2:00 PM – 2:30 PM        Sleep Apnea Procedures for the Adult Patient  
TAMMARA L. WATTS, M.D., PH.D.

2:30 PM – 3:00 PM        Use of the Robot for Adult Sleep Apnea  
GINA D. JEFFERSON, M.D.

3:00 PM – 3:15 PM        Questions & Answers

**3:15 PM – 5:00 PM**        **Laryngology**

3:15 PM – 3:45 PM        Laryngology in the Office Setting – What's the Best and What's Next  
RONDA E. ALEXANDER, M.D.

3:45 PM – 4:15 PM        The Contemporary Clinical Voice Laboratory  
H. STEVENS SIMS, M.D.

4:15 PM – 4:45 PM        Decision Making in Early Laryngeal Cancer – Endoscopic vs. Open vs. RT  
RONDA E. ALEXANDER, M.D.

4:45 PM – 5:00 PM        Questions and Answers



National Medical Association 2016 Annual Convention and Scientific Assembly

Otolaryngology Cont'd

**MONDAY, AUGUST 1**

LA Convention Center, Room 401

- 7:00 AM – 8:00 AM      Sponsored Breakfast
- 8:00 AM – 10:00 AM      Facial Plastic Surgery and Reconstructive Surgery**
- MODERATOR:              GINA D. JEFFERSON, M.D.
- 8:00 AM – 8:30 AM      Reconstructive Flap Overview for the Head & Neck Surgeon  
TRINITIA Y. CANNON, M.D.
- 8:30 AM – 9:00 AM      Closed Rhinoplasty  
SASHA MAHER, M.D.
- 9:00 AM – 9:30 AM      Implants, Fillers & Injectable  
DUANE TAYLOR, M.D.
- 9:30 AM – 10:00 AM      Questions & Answers
- 10:00 AM – 11:00 AM      Endocrinology**
- MODERATOR:              MAISIE LUI SHINDO, M.D.
- 10:00 AM – 10:30 AM      ATA Update on Management of Thyroid Adenocarcinoma & Radioactive Iodine Ablation  
MAISIE LUI SHINDO, M.D.
- 10:30 AM – 11:00 AM      ATA Updates for Thyroid Nodule Biopsy Determination  
ADEDYOIN KALEJAIYE, M.D.
- 11:00 AM – 11:30 AM      Endoscopic Management of Thyroid Orbitopathy  
ERNEST MYERS, M.D.
- 11:30 AM – 12:00 PM      Questions & Answers
- 12:00 AM – 1:00 PM      Lunch Break / Visit the Exhibit Hall**
- 1:00 PM – 3:00 PM      Thyroid/Parathyroid Ultrasound**
- MODERATOR:              GINA D. JEFFERSON
- 1:00 PM – 1:30 PM      Acquaintance with Basic Ultrasound  
WILLIAM DUKE, M.D.
- 1:30 PM – 2:00 PM      Ultrasound Techniques Including FNA  
TAMMARA L. WATTS, M.D., PH.D.
- 2:00 PM – 2:30 PM      Documentation of Thyroid Ultrasound  
GINA D. JEFFERSON, M.D.
- 2:30 PM – 3:00 PM      Questions & Answers
- 3:00 PM – 5:30 PM      Hands-on Ultrasound Workshop**
- MODERATORS:              TAMMARA L. WATTS, M.D., PH.D.  
GINA D. JEFFERSON, M.D.

**TUESDAY, AUGUST 2**

LA Convention Center, Room 404-A

- 7:00 AM – 7:30 AM      Continental Breakfast
- 7:00 AM – 10:00 AM      Otolaryngology & General Otolaryngology**
- MODERATOR:              LISA PERRY-GILKES, M.D.
- 7:30 AM – 8:00 AM      An Update on Vestibular Disorders  
HELEN XU, M.D.
- 8:00 AM – 8:30 AM      The History of Cochlear Implants  
JOHN HOUSE, M.D.
- 8:30 AM – 9:00 AM      Endoscopic Ear Surgery, Evolution of a New Method  
HAMED SAJJADI, M.D.
- 9:00 AM – 9:30 AM      SEER Data in Pediatric Thyroid Cancer & ACA Guideline Update for the Management of Pediatric Thyroid Malignancy  
EARL H. HARLEY, M.D.
- 9:30 AM – 10:00 AM      Allergies, Diagnosis, Testing, Treatment & Management of Emergencies  
RENE PENA, M.D.
- 10:00 AM – 10:30 AM      Questions & Answers
- 10:30 AM – 12:00 PM      NMA/Barnes Society Business Meeting  
Election of Officers & the Board of Governors Officers
- 12:00 PM – 1:00 PM      Lunch / Visit the Exhibit Hall**
- 1:00 PM – 3:00 PM      Rhinology & Skull Base**
- MODERATOR:              DUANE J. TAYLOR, M.D.
- 1:00 PM – 1:30 PM      Contemporary Assessment & Management of Spontaneous CSF Leaks  
TROY D. WOODARD, M.D.
- 1:30 PM – 2:00 PM      Skull Base Repair after Tumor Resection  
ANGELA DONALDSON, M.D.
- 2:00 PM – 2:30 PM      Evaluation & Management of Acute Fungal Sinusitis  
RENE PENA, M.D.
- 2:30 PM – 2:45 PM      Questions & Answers
- 2:45 PM – 3:00 PM      Break (Walk to Balloon Dilation Course)
- 3:00 PM – 5:30 PM      Balloon Dilation Course**
- MODERATOR:              TROY D. WOODARD, M.D.

**WEDNESDAY, AUGUST 3**

LA Convention Center, Petree Hall

- 8:00 AM – 12:00 AM      The Obesity Symposium**





National Medical Association 2016 Annual Convention and Scientific Assembly

# Pathology

BILLY R. BALLARD, DDS, M.D. CHAIR | NASHVILLE, TENNESSEE

## MONDAY, AUGUST 1

LA Convention Center, Room 504

8:30 AM – 2:00 PM

**The Evaluation and Follow-Up of a Core Biopsy of an Encapsulated (Intracystic, Encysted) Papillary Mammary Gland Carcinoma.**

ROBERT E. BURNETTE, M.D.

BILLY R. BALLARD, DDS, M.D.

**Papillary Lesions of the Thyroid Gland**

ROBERT E. BURNETTE, M.D.

BILLY R. BALLARD, DDS, M.D.

**Pathology of Lesions of the Pancreatobiliary Tract**

ROBERT E. BURNETTE, M.D.

BILLY BALLARD, DDS, M.D.

**Adenocarcinoma of the Distal Extrahepatic Bile Ducts**

BILLY BALLARD, DDS, M.D.

ROBERT E. BURNETTE, M.D.

**Malignant Melanoma of Nasal Mucosa and Paranasal Sinuses**

BILLY R. BALLARD, DDS, M.D.

ROBERT E. BURNETTE, M.D.

**Update on Sinonasal Adenocarcinoma: Classification and Advances in Immunophenotype and Molecular Genetics Findings.**

BILLY BALLARD, DDS, M.D.

ROBERT E. BURNETTE, M.D.

**Diffuse Large B-Cell Lymphoma Nasal Cavity and Ethmoid Sinus**

BILLY BALLARD, DDS, M.D.

ROBERT E. BURNETTE, M.D.

**Update of Immunohistochemistry in Breast Pathology Diagnosis**

BILLY BALLARD, DDS, M.D.

ROBERT E. BURNETTE, M.D.

**Pathology of Breast Carcinomas after Neoadjuvant Chemotherapy**

BILLY BALLARD, DDS, M.D.

ROBERT E. BURNETTE, M.D.



National Medical Association 2016 Annual Convention and Scientific Assembly

# Pediatrics

MICHAL A. YOUNG, M.D. CHAIR | WASHINGTON, D.C.

## SATURDAY, JULY 30

LA Convention Center, Room 408-B

**7:30 AM – 4:30 PM Pediatric Advance Life Support (PALS)**

**INSTRUCTORS:** MYRTIS SULLIVAN, M.D., MPH  
MARCELLA BERSTEIN

**7:30 AM – 1:00 PM Improving Outcomes with Early Clinical Interventions Enhancing Asthma Patients' Health Status and Quality of Life in Primary Care Settings**

7:30 AM – 8:00 AM Breakfast

8:00 AM – 8:20 AM Introduction and Program Description; Baseline Questions and Pre-test  
CHERIE Y. ZACHARY, M.D.

8:20 AM – 8:50 AM Application of the Asthma Guidelines in the Diagnosis of Asthma  
JACQUELINE A. PONGRACIC, M.D.

8:50 AM – 9:00 AM Questions and Answers

9:00 AM – 9:30 AM Pediatric Risk Factors for Increasing Asthma Severity and the Development of COPD - 9  
NANCY OSTROM, M.D.

9:30 AM – 9:40 AM Questions and Answers

9:40 AM – 10:10 AM All That Wheezes  
CARLOS J. VITAL, M.D.

10:10 AM – 10:20 AM Questions and Answers

10:20 AM – 10:50 AM Asthma Management in the Pediatric Population  
ANDREW LIU, M.D.

10:50 AM – 11:00 AM Questions and Answers

11:00 AM – 11:45 AM Lunch

**11:45 AM – 12:45 PM Case Vignettes and Problem Solving Practicum**

**MODERATOR:** MELODY C. CARTER, M.D.

**PANELISTS:** THOMAS A SCOTT, M.D.  
ANN STAVEREN, M.D.

12:45 PM – 1:00 PM Wrap Up

LA Convention Center, Petree Hall

**1:00 PM – 3:00 PM Edward C. Mazique Symposium – Concussions and Chronic Encephalitis**

3:00 PM – 5:30 PM Break

JW Marriott at LA Live

**5:30 PM – 7:15 PM Improving Outcomes with Early Clinical Interventions Enhancing Asthma Patients' Health Status and Quality of Life in Primary Care Settings – Expert Panel Dinner; Difficult Cases**

5:30 PM – 6:00 PM Introduction and Dinner

6:00 PM – 7:15 PM Case Review and Presentation with Faculty

## SUNDAY, JULY 31

LA Convention Center, Room 404-A

**7:00 AM – 10:00 AM Lead Poisoning and Environmental Concerns**

7:00 AM – 7:30 AM Breakfast

7:30 AM – 8:00 AM The Flint Crisis  
GWENDOLYN REYES, M.D.

8:00 AM – 8:05 AM Questions & Answers

8:05 AM – 8:35 AM What is NMA Doing About Lead Poisoning  
JEWEL CRAWFORD, M.D.

8:35 AM – 8:40 AM Questions and Answers

8:40 AM – 9:10 AM Evidence Based Chemical Exposures and ADHD, Autism, and Learning Disabilities OR How Climate Change Affects Children  
MARK MITCHELL, M.D.

9:10 AM – 9:15 AM Questions and Answers

9:15 AM – 9:45 AM How Climate Change Affects Children  
CLAUDE TELLIS, SR., M.D.

9:45 AM – 9:50 PM Questions and Answers

9:50 AM – 10:00 AM Panel Discussion/Wrap Up



National Medical Association 2016 Annual Convention and Scientific Assembly

**10:00 AM – 10:40 AM** **Grace M. James, M.D.**  
**Memorial Lecture**  
**Human Trafficking and Social Media**  
 SPEAKER: ERIC AYERS, M.D.

**10:40 AM – 11:10 AM** **Update on RSV**  
 SPEAKER: MITCHELL GOLDSTEIN, M.D.

11:10 AM – 11:15 AM Questions and Answers

**11:15 AM – 11:45 AM** **Emerging Guidelines for Peanut and Other Food Allergies**  
 MICHAEL LENOIR, M.D.

11:45 AM – 11:50 AM Questions and Answers

11:50 AM – 12:30 PM Break (Lunch)

**12:30 PM – 2:30 PM** **Council on Concerned Women Physicians' Annual Awards Program**  
*(Ticket Purchase Required)*

**2:30 PM – 2:45 PM** **Introduction of 2016 Billie Wright Adams, M.D. Scholarship Recipients**  
 MODERATOR: BILLIE WRIGHT ADAMS, M.D.

**2:45 PM – 3:45 PM** **Residents' Forum**  
 MODERATOR: MICHAL YOUNG, M.D.

2:45 PM – 3:00 PM Transition to High Flow Nasal Cannula and Oxygen Requirement in Extreme Premature Infants  
 LASHAWNDRRA WALKER, PH.D.

3:00 PM – 3:05 PM Questions and Answers

3:05 PM – 3:20 PM Hypertension Among Young Black Males  
 BETTE FORD, M.D.

3:20 PM – 3:25 PM Questions and Answers

3:25 PM – 3:40 PM Vitamin D Deficiency  
 BRANDI ALEXANDER

3:40 PM – 3:45 PM Questions and Answers

**3:45 PM – 5:00 PM** **Annual Business Meeting**  
 MICHAL A. YOUNG, M.D.

**5:00 PM – 6:00 PM** **Billie Wright Adams, M.D. Scholarship Reception**

**MONDAY, AUGUST 1**

LA Convention Center, Room 408-B

**8:00 AM – 11:00 AM** **Pediatric Dermatology**

8:00 AM – 8:10 AM Introduction

8:10 AM – 8:40 AM The Case for the HPV and MMR Vaccines  
 KRISTIN FEEMSTER, M.D.

8:40 AM – 8:45 AM Questions and Answers

8:45 AM – 9:15 AM Endocrine Disruptors – Presence in Topical Formulation  
 TBA

9:15 AM – 9:20 AM Questions and Answers

9:20 AM – 9:50 AM Pediatric Dermatology Cases in Skin of Color  
 TBA

9:50 AM – 9:55 PM Questions and Answers

9:55 AM – 10:25 AM Update on Hair  
 TBA

10:25 AM – 10:30 PM Questions and Answers

10:30 AM – 11:00 AM Panel Discussion

11:00 AM – 1:00 PM Lunch Break / Visit the Exhibit Hall

**1:00 PM – 3:20 PM** **Immunizations: What You Need to Know**  
 MODERATOR: MICHAL YOUNG, M.D.

1:00 PM – 1:20 PM Registration and Luncheon

1:20 PM – 1:30 PM Introduction

1:30 PM – 1:55 PM Vaccine Safety and Vaccine Preventable Disease Outbreaks  
 KRISTEN A. FEEMSTER, M.D., MPH, MSHP

1:55 PM – 2:00 PM Audience Interaction – Questions and Answers

2:00 PM – 2:25 PM What's New With Flu?  
 PATRICIA WHITLEY-WILLIAMS, M.D.

2:25 PM – 2:30 PM Audience Interaction – Questions and Answers

2:30 PM – 2:55 PM New Meningococcal Vaccine Schedule  
 TAMARA COYNE-BEASLEY, M.D., MPH

2:55 PM – 3:00 PM Panel Discussion – Audience Interaction

**3:00 PM – 6:30 PM** **The Role of Spirometry in the Diagnosis and Management of Asthma and COPD**

3:00 PM – 3:30 PM The Role of Spirometry in the Diagnosis and Management of Asthma; When to Refer  
 ANN-MARIE BROOK, M.D.

3:30 PM – 5:00 PM Pediatric Spirometry in the Diagnosis and Management of COPD; When to Refer in Adult Parents  
 KARTIK V. SHENOY, M.D.

5:30 PM – 6:30 PM Adult Spirometry Demonstration Session  
 Association of Asthma Educators



National Medical Association 2016 Annual Convention and Scientific Assembly

Pediatrics Cont'd

**TUESDAY, AUGUST 2**

LA Convention Center, Room 408-B

**7:30 AM – 11:00 AM** **New and Emerging Techniques / Interventional Radiology / When to Order MRI vs. CT Scans / When to Use and Not Use Contrast**

MODERATOR: TINA YOUNG POUSSAINT, M.D.

7:30 PM – 7:35 AM Welcome  
MICHAL A. YOUNG, M.D.

LIONEL WESLEY YOUNG, M.D.

7:35 AM – 7:45 AM Pediatric Clinical Case – Abdominal / Pelvic Mass  
SUSANNE TROPEZ-SIMS, M.D., MPH

7:45 AM – 8:05 AM Imaging Abdominal Pelvic Masses  
THEODORE HALL, M.D.

8:05 AM – 8:10 AM Questions and Answers

8:10 AM – 8:20 AM Pediatric Clinical Case – Abdominal Pain  
SUSANNE TROPEZ-SIMS, M.D., MPH

8:20 AM – 8:40 AM Abdominal Imaging and Intervention Techniques  
RONALD COHEN, M.D.

8:40 AM – 8:45 AM Questions and Answers

8:45 AM – 8:55 AM Pediatric Clinical Case – Limp and Failure to Thrive Pediatrician

8:55 AM – 9:15 AM Imaging Pediatric Bone  
DELMA JARRETT, M.D.

9:15 AM – 9:20 AM Questions and Answers

9:20 AM – 9:30 AM Break

9:30 AM – 9:40 AM Pediatric Clinical Case – Brain Injury

9:40 AM – 10:00 AM Advances in Imaging Brain Injury  
DELILAH BURROWES, M.D.

10:00 AM – 10:05 AM Questions and Answers

**10:05 AM – 10:35 AM** **Roland B. Scott, M.D. Memorial Lecture – Sickle Cell Disease Up Close and Personal**  
WANDA WHITTEN-SHURNEY M.D.

10:35 AM – 10:40 AM Questions and Answers

10:40 AM – 11:00 AM Imaging Sickle Cell Disease  
JOHN MACKENZIE, M.D.

Questions and Answers

11:00 AM – 1:00 PM Lunch Break / Visit the Exhibit Hall

**1:00 PM – 3:00 PM** **Melvin Jenkins, M.D. Memorial Luncheon and Lecture**

MODERATOR: MICHAL A. YOUNG, M.D.

**3:00 PM – 5:00 PM** **Obesity and Mental Health**

3:00 PM – 3:10 PM Introduction

3:10 PM – 3:40 PM Management of Obesity  
TIM WINTERS, M.D.

3:40 PM – 3:45 PM Questions and Answers

3:45 PM – 4:15 PM Depression and Obesity  
NAPOLEAN BONAPARTE HIGGINS, JR., M.D.

4:15 PM – 4:20 PM Questions and Answers

4:20 PM – 4:50 PM

4:50 PM – 4:55 PM Questions and Answers

4:55 PM – 5:00 PM Closing Remarks

**WEDNESDAY, AUGUST 3**

LA Convention Center, Petree Hall

**7:30 AM – 12:00 PM** **Obesity Symposium**



National Medical Association 2016 Annual Convention and Scientific Assembly

# Physical Medicine and Rehabilitation

ANTOINETTE ABLE, M.D. CHAIR | NASHVILLE, TENNESSEE

## SATURDAY, JULY 30

LA Convention Center, Petree Hall

1:00 PM – 3:00 PM **Edward C. Mazique Symposium**

6:00 PM – 7:00 PM **Opening Awards**

## SUNDAY, JULY 31

LA Convention Center, Room 515-A / 515-B

9:00 AM – 11:00 AM **Plenary Session: Triumphs and Challenges in the Field from the 1971 National Cancer Act to the Current Cancer Moonshot Initiative**

LA Convention Center, Petree Hall

12:30 PM – 2:30 PM **Women's Luncheon  
(Ticket Purchase Required)**

LA Convention Center, Room 515-A / 515-B

2:30 PM – 4:30 PM **Cobb Lecture**

## MONDAY, AUGUST 1

LA Convention Center, Room 510

8:30 AM – 8:45 AM **Welcome & Introduction**  
ANTOINETTE ABLE, M.D.

8:45 AM – 9:15 AM **Advances in Acute and Chronic Wound Care**  
LINDA STEWART, M.D.

9:15 AM – 9:20 AM **Questions & Answers**

9:20 AM – 9:50 AM **Sports Injuries in Adolescents and Major Rehabilitation**  
REGINALD D. TALLEY, M.D.

9:50 AM – 9:55 AM **Questions & Answers**

9:55 AM – 10:25 AM **Management and Advances of the Acute Traumatic Brain Injury**  
ANTOINETTE ABLE, M.D.

10:25 AM – 10:30 AM **Questions & Answers**

10:30 AM – 10:55 AM **Intricacies and Advances in Black Pain Management**  
WINIFRIED BRAGG, M.D.

10:55 AM – 11:00 AM **Questions & Answers**

11:00 AM – 1:00 PM **Lunch Break / Visit the Exhibits**

## TUESDAY, AUGUST 2

LA Convention Center, Room 510

8:30 AM – 8:45 AM **Introduction & Program Overview**  
ANTOINETTE ABLE, M.D.

8:45 AM – 9:25 AM **Management of Spasticity in the Pediatric Population**  
REGINALD D. TALLEY, M.D.

9:25 AM – 9:30 AM **Questions & Answers**

9:30 AM – 10:15 AM **Traumatic Brain Injury in Veterans' Healthcare Administration**  
DAVID TRAVILLION, M.D.

10:15 AM – 10:20 AM **Questions & Answers**

10:20 AM – 10:55 AM **CVA in the Young Adult Population**  
ANTOINETTE ABLE, M.D.



National Medical Association 2016 Annual Convention and Scientific Assembly

# Physician Executive

SANDRA ELIZABETH FORD, M.D., MBA CHAIR | DECATUR, GEORGIA

## SATURDAY, JULY 30

LA Convention Center, Petree Hall

- 7:30 AM – 10:30 AM Walk a Mile with a Child
- 10:30 AM – 1:00 PM Break
- 1:00 PM – 3:00 PM Edward C. Mazique, M.D. Symposium:  
Concussion and Chronic Traumatic  
Encephalopathy

## SUNDAY, JULY 31

LA Convention Center, Room 409-A

- 9:00 AM – 11:00 AM The Plenary Session: Triumphs and  
Challenges in the Field from the 1971  
National Cancer Act to the Current  
Cancer Moonshot Initiative
- 12:30 PM – 2:30 PM The Council on Concerns of Women  
Physicians' Annual Muriel Petioni,  
M.D. Awards Program  
*(Ticket Purchase Required)*
- 2:30 PM – 4:30 PM W. Montague Cobb Lectureship  
& Symposium
- 3:00 PM – 7:00 PM House of Delegates – Session 2
- 4:00 PM – 6:00 PM Exhibit Hall Opening & Reception
- 2:30 PM – 4:30 PM NMA Physician Executive Section  
Joint Session with the National  
Association of Health Services  
Executives (NAHSE)
- 2:30 PM – 3:00 PM Anatomy of a Healthcare Business  
Case: A New Skill to Enhance Your  
Ability to Solve Healthcare Business  
Problems
- SPEAKER: MARY E. FLEMING, M.D.
- MODERATORS: PHILLIP MORRIS, MHSA  
VALITHIA HEAD, MHA
- 3:00 PM – 4:30 PM Part I: BYOCV (Bring Your Own CV)  
Part I: Health Care Résumé Review  
Workshop
- MODERATORS: LINDSAY WILLIAMS, PH.D., MS, RN, PHN  
S. ELIZABETH FORD, M.D., MBA

## MONDAY, AUGUST 1

LA Convention Center, Room 409-A

- 8:30 AM – 11:00 AM NMA Physician Executive Section  
Joint Session with Anesthesiology  
Section: Physician Professional  
Development and Maintaining  
Practice Viability

MODERATORS: S. ELIZABETH FORD, M.D., MBA  
ALICE A. TOLBERT COOMBS, M.D., MPA,  
FCCP

- Welcome & Introduction
- Disruptive Innovations in Healthcare –  
New Dynamics in Medicine for Improved  
Efficiency & Quality  
A.T. COOMBS, M.D., MPA
- The Road Ahead: A Look at 2017 –  
How to Prepare for Quality Measures,  
Advancing Care Initiatives, & Quality  
Payment Programs / Merit Based  
Incentive payment System (MIPs) and  
Alternative Payment  
THOMAS MASON, M.D.
- Healthcare Delivery, Access and  
Quality-Budgetary and Legislative  
Impact  
ADAEZE ENEKWECHI, PH.D.
- Leadership Management in Public  
Health Crisis (HIV Explosion Epidemic)  
JEROME ADAMS, M.D., MPH

Academic Medicine: Overcoming  
Barriers for Minority Physicians in  
Academic Centers  
WILLIAM McDADDE, M.D., PH.D.

- 11:00 AM – 1:00 PM Lunch Break / Visit the Exhibit Hall
- 1:00 PM – 3:00 PM Academic Medicine Panel
- Moderator: Sandra Elizabeth Ford, M.D., MBA
- PRESENTERS: HENRI FORD, M.D., MHA, FACS  
PATRICE HARRIS, M.D., MA  
DAVID M. CARLISLE, M.D., PH.D.
- 3:00 PM – 5:00 PM NMA/NAHSE Joint Session:  
Understanding Physician  
Compensation in the Context of the



National Medical Association 2016 Annual Convention and Scientific Assembly

**Evolving Role of Physician Leaders – Clinical and Non-Clinical; Early, Mid, Advanced Careers, Senior Executive & C-Suite**

**MODERATORS:** ROSE BLACKBURNE, M.D., MBA  
RHONDA BEAN, MHA

**PRESENTERS:** SUSAN BURROUGHS, MHA, FACHE  
ROY HAWKINS, JR., MHSA, FACHE  
ANGELA NOSSETT, M.D.

**6:00 PM – 11:00 PM Medical School Alumni Dinners**

**TUESDAY, AUGUST 2**

LA Convention Center, Room 409-A

**8:00 AM – 9:30 AM Medical Entrepreneurs**

**MODERATORS:** LISA MERRITT, M.D.

8:00 AM – 8:05 AM Overview/Introduction of Panelists  
8:05 AM – 8:15 AM From Problem to Opportunity  
8:20 AM – 8:40 AM Venture Capital / Angel Investors  
8:40 AM – 8:50 AM Update on Exhale LLC (Physician led Wellness Team)  
8:50 AM – 9:00 AM Update on Click-It Clinic  
9:00 AM – 9:10 AM What Happens Once the Business is up and Running?  
9:10 AM – 9:30 AM Panel Discussion / Questions and Answers

**PANELISTS:** ELEANOR LISBON, M.D.  
JOHN CROMBIE  
WARREN STRUDWICK, JR., M.D.  
SHARON MALLORY  
TISHE ROWE, M.D.  
ETAN CHATLYNNE  
BRIAN GORDON

**9:30 AM – 11:00 AM Joint Session with Physician Executive Section & NMA Project IMPACT (Increasing Minority Participation and Awareness in Clinical Trials): Innovative Patient Engagement Strategies for Clinical Trial Success**

**MODERATORS:** ROSE BLACKBURNE, M.D., MBA  
JAMES POWELL, M.D.  
FDA Updates: FDA Year of Diversity  
JONCA BULL, FDA  
Industry Roundtable Panel Discussion  
LUTHER CLARK, M.D.  
PAUL UNDERWOOD, M.D.  
KATHI EARLES-ROSS, M.D., MPH  
MARY MURRAY  
TARA GONZALES, M.D.  
Community Based Strategies  
CAROL HAROWITZ, M.D., MPH  
From Primary Care Provider to Principal Investigator (PI)  
L. KHADIJA LAND, M.D.  
It's All About the Patient: Understanding the Patient Perspective  
ALMENIA GARVEY, M.Sc

**11:00 AM – 1:00 PM Lunch Break / Visit the Exhibit Hall**

**1:00 PM – 4:00 PM Floyd Malveaux Symposium (Concurrent Program)**

**1:00 PM – 2:30 PM Non-Clinical Career Options for Physicians: The Road Less Traveled**

**MODERATORS:** RICHARD GARCIA, M.D., MMM  
ROSE BLACKBURNE, M.D., MBA

**PANELISTS:** KATHI EARLES-ROSS, M.D., MPH  
CALVIN JOHNSON, M.D., MPH  
SYLVIA GATES-CARLISLE, M.D., MBA  
TARA GONZALES, M.D., FAAP  
Do Physician Need an Advanced Business or Management Degree to Be Affective  
MADELEINE MIRA

RICHARD GARCIA, M.D., MMM

**2:40 PM – 3:00 PM Questions & Answers**

**3:00 PM – 4:30 PM Clinical Transformation: Reimaging 21st Century Healthcare Delivery**

**PRESENTER:** STEVE KLASKO, M.D., MBA



National Medical Association 2016 Annual Convention and Scientific Assembly

Physician Executives Cont'd

LA Convention Center, Room 506

**3:00 PM – 4:30 PM** **BYOCV (Bring Your Own CV) Part 2 – Healthcare Resume Workshop (Concurrent Session)**

**WEDNESDAY, AUGUST 3**

LA Convention Center, Room 409-A

**8:00 AM – 11:00 AM** **Healthcare Finance Module**

MODERATORS: S. ELIZABETH FORD, M.D., MBA  
SYLVIA GATES-CARLISLE

**8:00 AM – 8:25 AM** **IICD-10, HCPCs, & CPTs Codes and Why You Should Care**  
SYDNEY V. ROSS-DAVIS, M.D.

**8:25 AM – 8:50 AM** **Meaningful Use Updates & Cybersecurity**  
ROBERT CAMPBELL

**8:50 AM – 9:15 AM** **Value Based Payment Modifiers**  
ADRIENNE MIMS, M.D., MPH

**9:15 AM – 10:00 AM** **CMS Perspectives on Value-Based Payments**  
ASHBY WOLFE, M.D.

**10:00 AM – 10:30 AM** **Telemedicine Today: 10 Things That Need to Happen for Telemedicine to Move Forward from a Physician's Perspective**  
TISHA ROWE, M.D.

**10:30 AM – 11:00 AM** **Questions & Answers**

**11:15 AM – 12:15 PM** **Physician Executive Section Business Meeting**

**1:30 PM – 6:00 PM** **House of Delegates – Session 3**





National Medical Association 2016 Annual Convention and Scientific Assembly

# Plastic and Reconstructive Surgery

MARK A. GREVIOUS, M.D., MBA CHAIR | CHICAGO, ILLINOIS

## SATURDAY, JULY 30

LA Convention Center, Petree Hall

- 8:15 AM – 10:15 AM**     **Diversity, Innovations and Equity in the Healthcare Arena: Does Race Matter?**
- 10:15 AM – 12:30 PM**   **Innovations in Healthcare Access and Delivery**
- 1:00 PM – 3:00 PM**     **Edward C. Mazique, M.D. Symposium: Concussions and Chronic Traumatic Encephalopathy**

## SUNDAY, JULY 31

LA Convention Center, Room 501-C

- 8:00 AM – 9:30 AM**     **Opening Sessions**
- MODERATOR:             MARK A. GREVIOUS, M.D., MBA
- 8:00 AM – 8:30 AM     ICD – 10
- 8:30 AM – 9:00 AM     Abdominal Wall Reconstruction
- 9:00 AM – 9:30 AM     Pearls and Pitfalls of Private Practice
- 9:30 AM – 11:00 AM**   **Plastic Surgery Treatment of Headaches**
- MODERATOR:             TERRY GILLIAN, M.D.
- 9:30 AM – 10:00 AM     Migraine Headaches
- 10:00 AM – 10:15 AM   Questions and Answers
- 10:15 AM – 10:45 AM   Botox for Headaches
- 10:45 AM – 11:00 AM   Questions and Answers

LA Convention Center, Petree Hall

- 11:30 AM – 12:30 PM**   **Diversity in Medical Education Symposium**
- 12:30 PM – 2:30 PM     Break
- 2:30 PM – 4:30 PM**     **W. Montague Cobb Lectureship & Symposium**

## MONDAY, AUGUST 1

LA Convention Center, Room 501-C

- 8:00 AM – 11:00 AM**     **Basic Science in Plastic Surgery**
- MODERATOR:             MARK A. GREVIOUS, M.D., MBA
- 8:00 AM – 8:45 AM     Plastic Surgery Education for Underrepresented Minorities
- 8:45 AM – 9:00 AM     Questions and Answers
- 9:00 AM – 9:45 AM     CO2 Breast Expander Inflation: A New Method for Tissue Expansion
- 9:45 AM – 10:00 AM     Questions and Answers
- 10:00 AM – 10:45 AM   Facial Rejuvenation with Botox and Hyaluronic Acid Fillers
- 10:45 AM – 11:00 AM   Questions and Answers
- 11:00 AM – 1:00 PM**     **Lunch Break / Visit the Exhibit Hall**
- 1:30 AM – 4:30 PM**     **Medical Research in Plastic Surgery**
- MODERATOR:             ALFRED MITCHELL, M.D.
- 1:30 PM – 2:00 PM     Difficult Head Trauma
- 2:00 PM – 2:30 PM     Antimicrobial Technology
- 2:30 PM – 3:00 PM     Changes in the Landscape of Plastic Surgery Private Practice
- 3:00 PM – 3:30 PM     Getting Your MBA: When, Where, & Why?
- 3:30 PM – 4:00 PM     Building Your Private Office
- 4:00 PM – 4:30 PM     Panel Discussion

## TUESDAY, AUGUST 2

LA Convention Center, Room 501-C

- 8:00 AM – 11:00 AM**     **Combined Session: Plastic Surgery**
- MODERATOR:             SHAY B. DEAN, M.D.
- 8:00 AM – 8:45 AM     Breast Reconstruction
- 8:45 AM – 9:00 AM     Questions and Answers
- 9:00 AM – 9:45 AM     Facial Rejuvenation
- 9:45 AM – 10:00 AM     Questions and Answers
- 10:00 AM – 10:45 AM   Abdominoplasty/Body Contouring
- 10:45 AM – 11:00 AM   Questions and Answer



National Medical Association 2016 Annual Convention and Scientific Assembly

## Plastic & Reconstructive Surgery Cont'd

**11:00 AM – 1:00 PM** Lunch Break / Visit the Exhibit Hall

**1:00 PM – 4:00 PM** **Harold E. Pierce, Jr., MD**  
**Surgical Symposium**  
*(Combined Session: Dermatology & Plastic Surgery)*

**MODERATOR:** MARK A. GREVIOUS, M.D.

**1:00 PM – 1:30 PM** Laser and Surgical Procedures in Pediatric Patients

**1:30 PM – 1:35 PM** Questions and Answers

**1:35 PM – 2:05 PM** Laser Therapy for Acne Scarring in Skin of Color

**2:05 PM – 2:10 PM** Questions and Answers

**2:10 PM – 2:40 PM** State of the Science and Latest Treatment of CCCA

**2:40 PM – 2:45 PM** Questions and Answers

**2:45 PM – 3:15 PM** Plastic Surgery Reconstruction Lecture

**3:15 PM – 3:30 PM** Questions and Answers

### **WEDNESDAY, AUGUST 2**

LA Convention Center, Petree Hall

**8:30 AM – 11:00 AM** **Combined Session: Obesity Symposium**



National Medical Association 2016 Annual Convention and Scientific Assembly

# Postgraduate Physician

CIARA S. TALBOT, M.D. CHAIR | ATLANTA, GEORGIA

## SATURDAY, JULY 30

LA Convention Center, Room 406A

**8:30 AM – 11:30 AM**    **Mentoring the Pipeline to Medicine**  
Activities Fair for Middle and High School Students

LA Convention Center, Room 409A

**2:00 PM – 3:00 PM**    **State of the Young Black Physician**  
**Town Hall & Section Business Meeting**  
CIARA S. TALBOT, M.D.

LA Convention Center, Room TBA

**3:00 PM – 6:00 PM**    **Beyond the Exam Room**  
**Business of Medicine Workshop for 21st Century Physician**  
BONNIE MASON, M.D.

LA Convention Center, Petree Hall

**6:00 PM – 8:00 PM**    **Opening & Awards Ceremony**  
Top Healthcare Physicians Under 40 Awards

J. W. Marriott at LA Live

**8:00 PM – 9:00 PM**    **Chair’s Reception for Young Physicians and Medical Students**

## SUNDAY, JULY 31

LA Convention Center, Exhibit Hall

**4:00 PM – 5:30 PM**    **3rd Annual Postgraduate Research Symposium**  
Poster Presentations & Judging

J. W. Marriott at LA Live, Atrium 1

**5:30 PM – 7:00 PM**    **Young Physician Networking Reception**  
Presented by Mass Mutual

## MONDAY, AUGUST 1

LA Convention Center, Room 301 AB

**1:00 PM – 3:30 PM**    **2nd Annual Young Physician Empowerment Luncheon**  
Presented by MassMutual  
*(Doors open at 12:45PM, for Young Physicians and Invited Guests only)*



National Medical Association 2016 Annual Convention and Scientific Assembly

# Psychiatry and the Behavioral Sciences

WILLIAM D. RICHIE, M.D. CHAIR | NASHVILLE, TENNESSEE

## SATURDAY, JULY 30

LA Convention Center, Petree Hall

**1:00 PM – 3:00 PM**     **Edward C. Mazique Symposium:  
Concussions and Chronic Traumatic  
Encephalopathy in Athletes**

## SUNDAY, JULY 31

LA Convention Center, Petree Hall

**9:00 AM – 11:00 AM**     **The Plenary Session**

LA Convention Center, Room 402-AB

**1:00 PM – 2:00 PM**     **Promoting Research and  
Development in Psychiatry at  
Historically Black Medical Colleges  
and Universities**

1:00 PM – 1:10 PM     Update on Charles Drew School  
of Medicine  
DEBORAH PROTHROW-STITH, M.D.

1:10 PM – 1:20 PM     Update on HBCU Collaborations:  
Huston-Tillotson University and  
Dell Medical School  
UT AUSTIN  
WILLIAM B. LAWSON, M.D., PHD  
COURTNEY BAILEY  
CLAUDIA LAY

1:20 PM – 1:40 PM     Update on Meharry Medical College  
WILLIAM D. RICHIE, M.D.

1:40 PM – 1:50 PM     Update on Morehouse University School  
of Medicine  
GAIL A. MATTOX, M.D.

1:50 PM – 2:00 PM     Questions and Answers

**2:00 PM – 4:30 PM**     **Frances Cress Welsing, M.D.  
Memorial Lecture and Tribute:  
Addressing the Impact of Violence  
and Trauma on the Health of the  
African American Community**

2:00 PM – 2:45 PM     The Continuing Legacy of Post  
Traumatic Slave Syndrome:  
PTSS and Race  
PATRICIA NEWTON, M.D.

CIE FREEMAN, M.D.

MICHELLE CLARK, M.D.

2:45 PM - 3:00 PM     Questions and Answers

3:00 PM – 4:30 PM     Round Table Discussion  
CIE FREEMAN, M.D.

MICHELLE CLARK, M.D.

PATRICIA NEWTON, M.D.

KATRINA PETERS, M.D.

MIKKI BARKER, D.O.

## MONDAY, AUGUST 1

LA Convention Center, Room 402-AB

**7:30 AM – 11:00 AM**     **Patient-Centered Approaches for the  
Treatment of Parkinson's Disease**

7:30 AM – 8:00 AM     Welcome and Introduction  
WILLIAM D. RICHIE, M.D.

8:00 AM – 8:45 AM     Recognition and Management of  
Non-Motor Symptoms of  
Parkinson's Disease  
DEBORAH LYNN DALLAM, M.D.  
PETER LEONG, M.D.

8:45 AM – 9:00 AM     Questions and Answers

9:00 AM – 9:30 AM     Update on Parkinson's Disease  
PETER LEONG, M.D.

9:30 AM – 9:45 AM     Questions and Answers

9:45 AM – 11:00 AM     Panel Discussion/Questions and  
Answers/Wrap-up

**11:00 AM - 1:00 PM**     **Lunch Break / Visit the Exhibit Hall**

LA Convention Center, Room 402-AB

**1:00 PM – 4:00 PM**     **Managing Pain and Adverse Events  
in Vulnerable Patient Populations**

1:00 PM – 1:15 PM     Welcome and Introduction  
VIVIAN H. PORCHE, M.D.



National Medical Association 2016 Annual Convention and Scientific Assembly

- 1:15 PM – 1:45 PM Risks and Benefits of Opioids in Pain Management  
VIVIAN H. PORCHE, M.D.
- 1:45 PM – 1:50 PM Questions and Answers
- 1:50 PM – 2:20 PM Ambulatory Pain in the Clinical Setting: Management of Common Neuropathic Pain Syndromes  
JAMES D. GRIFFIN, M.D.
- 2:20 PM – 2:25 PM Questions and Answers
- 2:25 PM – 2:55 PM Pain Management in Elderly Persons  
BRUCE A. FERRELL, M.D.
- 2:55 PM – 3:00 PM Questions and Answers
- 3:00 PM – 3:15 PM Pain Management in Vulnerable Populations: Addressing Disparities in African American and Geriatric Patient Populations  
P. GRACE HARRELL, M.D., MPH
- 3:15 PM – 4:00 PM Panel Discussion/Questions and Answers/Wrap-Up
- 4:30 PM – 5:30 PM Psychiatry Section Business Meeting**

**TUESDAY, AUGUST 2**

LA Convention Center, Room 408-A

- 7:30 AM – 11:00 AM Synchronizing Mental Health Care to Improve Psychiatric and Primary Care Clinical Outcomes**
- 7:30 AM - 8:00 AM Welcome and Program Description  
WILLIAM D. RICHIE, M.D.
- 8:00 AM - 8:45 AM Long Acting Injectibles for Schizophrenia Integrated Primary Care Practice  
WILLIAM B. LAWSON, M.D., PHD
- 8:45 AM – 9:00 AM Questions and Answers
- 9:00 AM - 9:45 AM Early Combination Therapy in the Management of Type 2 Diabetes and Co-Morbid Mental Health Conditions  
RAHN KENNEDY BAILEY, M.D.
- 9:45 AM – 10:00 AM Questions and Answers
- 10:00 AM – 11:00 AM Panel Discussion/Questions and Answers/Wrap-Up
- 11:00 AM - 1:00 PM Lunch Break / Visit the Exhibit Hall**

LA Convention Center, Room 402-AB

- 1:00 PM – 4:00 PM Therapeutic Appropriateness in Psychiatric Treatment of Schizophrenia: Focus on Remission and Possible Recovery**
- 1:00 PM – 1:15 PM Welcome and Introduction  
WILLIAM D. RICHIE, M.D.
- 1:15 PM – 1:40 PM Management of Schizophrenia: The Role of Antipsychotics in Cross-Cultural Treatments  
MIKKI BARKER, D.O.
- 1:40 PM – 1:45 PM Questions and Answers
- 1:45 PM – 2:10 PM Clinical and Biomedical Improvement in Treatment Resistant Schizophrenia  
JANICE BRAY, M.D., MBA
- 2:10 PM – 2:15 PM Questions and Answers
- 2:15 PM – 2:40 PM Schizophrenia: Teaching and Reaching Families to Improve Patient Outcomes  
NAPOLEON B. HIGGINS, JR., M.D.
- 2:40 PM – 2:45 PM Questions and Answers
- 3:00 PM – 4:00 PM Panel Discussion/Questions and Answers/Wrap-Up

**WEDNESDAY, AUGUST 3**

LA Convention Center, Room 402-AB

- 7:30 AM – 11:00 AM Differential Diagnosis of Depression and other Psychiatric Disorders**
- 7:30 AM - 8:00 AM Welcome and Program Description  
WILLIAM D. RICHIE, M.D.
- 8:00 AM - 8:40 AM Differences and Similarities in the Management of Unipolar and Bipolar Depression  
STEPHEN M. STRAKOWSKI, M.D.
- 8:40 AM – 8:50 AM Questions and Answers
- 8:50 AM - 9:20 AM Treatment Resistant Depression: What are the Options?  
WILLIAM B. LAWSON, M.D., PHD
- 9:20 AM – 9:25 AM Questions and Answers
- 9:25 AM – 9:55 AM Novel Medications to Treat Diverse Clinical Challenges of Major Depression  
RAHN KENNEDY BAILEY, M.D.
- 9:55 AM – 10:00 AM Questions and Answers
- 10:00 AM – 11:00 AM Panel Discussion/Questions and Answers/Wrap-Up



National Medical Association 2016 Annual Convention and Scientific Assembly

# Radiology

BONNIE DAVIS, M.D. CHAIR | WASHINGTON, DISTRICT OF COLUMBIA

## SATURDAY, JULY 30

LA Convention Center, Room 407

**8:55 AM – 12:40 PM** **Mentoring the Pipeline for Careers in Medicine**  
**I. Pathways to Careers in Medicine**

**MODERATOR:** ANDREW MORRISON, MENTORING IN MEDICINE, INC.

8:30 AM – 8:55 AM Continental Breakfast

8:55 AM – 9:00 AM Welcome  
ANDREW MORRISON, COO, MENTORING IN MEDICINE, INC.

9:00 AM – 9:15 AM Saturday Science: Cultivating the Pipeline for Health Careers  
DEBORAH PROTHROW-STITH, M.D.

9:15 AM – 9:30 AM Overview of Pathway to Careers in Medicine  
THEODORE HALL, M.D.

**9:30 AM – 10:45 AM** **Hands-on Activities Fair with Middle/High School Students**  
BONNIE SIMPSON MASON, M.D.  
LYNNE HOLDEN, M.D.

10:45 AM – 11:00 AM Break

11:00 AM – 11:45 AM Workshop Debriefing Session: Questions and Answers / Reflections / Closing Remarks

**11:45 AM – 12:00 PM** **Mentoring the Pipeline for Careers in Medicine:**  
**II. Challenges and Triumphs**

**MODERATOR:** CURTILAND DEVILLE, M.D.

12:00 PM – 12:30 PM Audit Study of Cancer Research Mentorship Opportunities  
CHARLES R. THOMAS, JR., M.D., PH.D.

12:30 PM – 12:40 PM Questions and Answers / Closing Remarks

12:40 PM – 1:00 PM Break

LA Convention Center, Petree Hall

**1:00 PM – 3:00 PM** **Mazique Symposium: Traumatic Brain Injury, Concussion, and Related Manifestations of Chronic Disease**

3:00 PM – 6:00 PM Break

JW Marriott at LA Live

**6:00 PM – 8:00 PM** **Reception & Special Tribute to “Dr. James D. Collins”**  
*(Section members and family must RSVP)*

## SUNDAY, JULY 31

LA Convention Center, Room 407

**9:00 AM – 11:00 AM** **Plenary Session: “Improving Cancer Survival”**

**11:00 AM – 12:30 PM** **Plenary Session: “Strengthening the Diversity Pipeline in Medicine”**

**12:30 PM – 2:30 PM** **Women in Medicine Luncheon**

2:30 PM – 2:40 PM Break

**2:40 PM – 5:00 PM** **James D. Collins, M.D. Residents & Fellows Symposium Competition**

2:45 PM – 2:55 PM Identification of a Conserved Ionizing Radiation Gene Expression Signature Using Multi-Cohort Analysis  
BRANDON TURNER, *MEDICAL STUDENT, STANFORD UNIVERSITY SCHOOL OF MEDICINE*

2:55 PM – 3:00 PM Questions and Answers

3:00 PM – 3:10 PM Delayed Development of Multiple Pancreaticoduodenal Arcade Pseudoaneurysms after Abdominal Trauma  
ASHLEY PROSPER, M.D.

3:10 PM – 3:15 PM Questions and Answer

3:15 PM – 3:25 PM Understanding the Updated Standardized Spinal Nomenclature  
SHEILA BOATENG, M.D.

3:25 PM – 3:30 PM Questions and Answers

3:30 PM – 3:40 PM Indications for CTA in Diagnosing Pulmonary Embolism  
DANH TRUONG, *MEDICAL STUDENT, HOWARD UNIVERSITY COLLEGE OF MEDICINE*

3:40 PM – 3:45 PM Questions and Answers



National Medical Association 2016 Annual Convention and Scientific Assembly

3:45 PM – 3:55 PM Utility of Imaging Evaluation in Patients Presenting with Isolated Dizziness  
KRYSTAL BUCHANAN, M.D.

3:55 PM – 4:00 PM Questions and Answers

4:00 PM – 4:10 PM Targeted Agents in Combination with Radiotherapy in Murine Model of Head and Neck Squamous Cell Carcinoma (HNSCC)  
KEVIN BLAS, M.D.

4:10 PM – 4:15 PM Questions and Answers

4:15 PM – 4:25 PM Brachytherapy Alone May Be Sufficient for Some High Grade Stage II Uterine Cancer Patients  
CHIKA NWACHUKWU, M.D., PH.D.

4:25 PM – 4:30 PM Questions and Answers

4:30 PM – 4:55 PM Interventional Radiology: Understanding the New DR/IR Pathway  
DEREK WEST, M.D.

4:55 PM – 5:00 PM Questions and Answer

5:00 PM – 6:00 PM Break

JW Marriott at LA Live, Georgia Room

**6:00 PM – 8:30 PM William E. Allen, Jr., M.D. Memorial Lecture and Dinner**

SPEAKER: NANETTE DEBRUHL, M.D.

**MONDAY, AUGUST 1**

LA Convention Center, Room 407

**6:30 AM – 9:00 AM Elizabeth A. Patterson, M.D., Breast Symposium (A Joint Radiology/Radiation Oncology and General Surgery Session)**

6:30 AM – 7:00 AM Sign-in and Breakfast

7:00 AM – 7:05 AM Welcome/Remarks

MODERATORS: NANETTE DEBRUHL, M.D.  
SHAWN MCKINNEY, M.D.

7:05 AM – 7:35 AM Benefits from the Growing Utilization of Digital Breast Tomosynthesis  
LEONEL VASQUEZ, M.D.

7:35 AM – 8:05 AM Health Care Disparities in Reconstructive Breast Surgery  
VIKISHA FRIPP, M.D.

8:05 AM – 8:30 AM Breast Imaging Assessment During Pregnancy and Lactation  
ANDREA B. BIRCH, M.D.

8:30 AM – 8:50 AM Questions and Answers

8:50 AM – 9:00 AM Break

**9:00 AM – 11:00 AM Leslie Alexander, M.D. Memorial Lecture**

MODERATOR: IDRIS GIBBS, M.D.

Integrative Oncology: An Approach to Patient Centered Care  
ELEANOR WALKER, M.D.

9:55 AM – 10:05 AM Questions and Answers

10:05 AM – 10:50 AM African Ancestry & High-Risk Triple Negative Breast Cancer  
LISA NEWMAN, M.D., MPH

10:50 AM – 11:00 AM Questions and Answers

**11:00 AM – 1:00 PM Lunch Break / Visit the Exhibit Hall**

**1:00 PM – 1:55 PM Special Lecture Recognizing the 5th Annual Tracy M Walton, Jr., M.D. Symposium on Allied Health**

1:00 PM – 1:05 PM Introduction of Speaker  
BONNIE DAVIS, M.D.

USPSTF's Recent Recommendations for Breast Cancer Screening: Controversial Legislation and What It Means for African American Woman  
LINDA BLOUNT

1:55 PM – 2:05 PM Questions and Answers

2:05 PM – 2:35 PM Update for Supplemental Screening Ultrasound: Pros and Cons; Legislation vs. Science  
ANGELICA S. ROBINSON, M.D.

2:35 PM – 2:40 PM Questions and Answers

2:40 PM – 3:00 PM MRI Revisited: The *Gray Zones*  
NANETTE DEBRUHL, M.D.

3:00 PM – 3:30 PM An Interactive Session of Interesting Cases  
ANNETTE JOE, M.D.

3:30 PM – 3:40 PM Break

3:40 PM – 4:00 PM Diversity at the ACR 2016 Crossroads: Inclusion and Representation Initiatives at the ACR and Around the House of Radiology  
JOHNSON B. LIGHTFOOD, M.D.

**4:00 PM – 6:00 PM T. Wilkins Davis, M.D., Radiology Section Business Meeting**



National Medical Association 2016 Annual Convention and Scientific Assembly

Radiology Cont'd

**TUESDAY, AUGUST 2**

LA Convention Center, Room 404-A

**7:30 AM – 10:05 AM 5th Annual Lionel W. Young, M.D., Pediatric Radiology Symposium**  
**TINA YOUNG POUSSAINT, M.D.**

MODERATOR:

- 7:30 AM – 7:35 AM Welcome / Remarks  
LIONEL YOUNG, M.D.  
MICHAL A. YOUNG, M.D.
- 7:35 AM – 7:45 AM Pediatric Clinical Case: Abdominal / Pelvic Mass  
SUSANNE TROPEZ-SIMS, M.D., MPH
- 7:45 AM – 8:05 PM Abdominal Masses in Infants and Young Children: An Update on Imaging Evaluation  
THEODORE R. HALL, M.D.
- 8:05 AM – 8:10 AM Questions and Answers
- 8:10 AM – 8:20 AM Pediatric Clinical Case: Abdominal Pain  
SUSANNE TROPEZ-SIMS, M.D., MPH
- 8:20 AM – 8:40 AM Imaging and Intervention Techniques  
RONALD COHEN, M.D.
- 8:40 AM – 8:45 AM Questions and Answers
- 8:45 AM – 8:55 AM Pediatric Clinical Case: Limp and Failure to Thrive  
JENNIFER WALTON, M.D.
- 8:55 AM – 9:15 AM Imaging Pediatric Bone Marrow, Nutritional, Metabolic Abnormalities  
DELMA JARRETT, M.D.
- 9:15 AM – 9:20 AM Questions and Answers
- 9:20 AM – 9:30 AM Break
- 9:30 AM – 9:40 AM Pediatric Clinical Case: Brain Injury  
JENNIFER WALTON, M.D., MPH
- 9:40 AM – 10:00 AM Imaging of Ischemic Brain Injury in Infants & Children  
DELILAH BURROWES, M.D.  
Interesting Pediatric Neuroradiology Cases  
TINA YOUNG POUSSAINT, M.D.
- 10:00 AM – 10:05 AM Questions and Answers
- 10:05 AM – 10:35 AM Roland B. Scott, M.D. Memorial Lecture**  
Sickle Cell Disease: Up Close and Personal  
WANDA WHITTEN-SHURNEY, M.D.
- 10:35 AM – 10:40 AM Questions and Answers

- 10:40 AM – 11:00 AM Imaging Sickle Cell Disease  
JOHN MACKENZIE, M.D.
- 11:00 AM – 11:05 AM Questions and Answers / Closing
- 11:05 AM – 1:00 PM Lunch Break / Visit the Exhibit Hall**
- 1:00 PM – 1:45 PM **Esmond Mapp, M.D. Memorial Lecture Luncheon**  
MODERATOR: KATHLEEN BROWN, M.D.  
Thyroid Nodules: Imaging, Surveillance and Intervention  
EDWARD G. GRANT, M.D.
- 1:45 PM – 1:50 PM Questions and Answers
- 1:50 PM – 2:10 PM In and Around the Fetal Liver  
BEVERLY G. COLEMAN, M.D.
- 2:10 PM – 2:30 PM Twins: A Review  
DAPHNE WALKER, M.D.
- 2:30 PM – 2:50 PM Musculoskeletal Applications of Magnetic-Resonance Guided High Intensity Focused Ultrasound  
MATTHEW BUCKNOR, M.D.
- 2:50 PM – 3:00 PM Questions and Answers
- 3:00 PM – 3:10 PM Break
- 3:10 PM – 3:30 PM Updates in the Management of Adult & Pediatric Hodgkin's and Non-Hodgkin's Lymphoma with Radiation Therapy: Utilizations of Technology to Reduce Long Term Toxicity  
CHELSEY PINNIX, M.D., PHD.
- 3:30 PM – 3:50 PM Evidence and Controversy in the Use of Proton Therapy for Prostate Cancer  
CURTILAND DEVILLE, M.D.
- 3:50 PM – 4:10 PM Update on Prostate Imaging & Target Imaging Biopsy  
STEVEN RAMAN, M.D.
- 4:10 PM – 4:30 PM What Every Radiologist Should Know About Pacemakers/ICDs)  
AHMAD EL-SHERIEF, M.D.
- 4:30 PM – 4:50 PM Why Does a Man with Chronic Hypertension Post Rotator Cuff Resection Have Tos  
JAMES COLLINS, M.D.
- 4:50 PM – 5:10 PM Lung Cancer Screening Update  
KATHLEEN BROWN, M.D.
- 5:10 PM – 5:15 PM Questions and Answers





National Medical Association 2016 Annual Convention and Scientific Assembly

**WEDNESDAY, AUGUST 3**

LA Convention Center, Room 407

**8:00 AM – 12:00 PM    Neuroradiology Symposium**

- MODERATOR:**                    JOHN JORDAN, M.D., MPP
- 8:00 AM – 8:25 AM            Reducing Radiation Exposure in Cervicocerebral CT Angiography for Acute Stroke Patients  
YUSEF J. JORDAN, BA
- 8:25 AM – 8:30 AM            Questions and Answers
- 8:30 AM – 8:55 AM            2016 Update for Vertebral Augmentation in Spinal Disease: A Review of the Indications and Techniques  
JOHN JORDAN, M.D., MPP
- 8:55 AM – 9:00 AM            Questions and Answers
- 9:00 AM – 9:25 AM            Skull-Base and Temporal Bone Imaging  
JOHN L. GO, M.D.
- 9:25 AM – 9:30 AM            Questions and Answers
- 9:30 AM – 9:40 AM            Break

- 9:40 AM – 10:05 AM            Head and Neck Cancer Imaging  
ALI SEPAHDARI, M.D.
- 10:05 AM – 10:10 AM            Questions and Answers
- 10:10 AM – 10:35 AM            Pediatric Brain Tumors  
DELILAH BURROWES, M.D.
- 10:35 AM – 10:40 AM            Questions and Answers
- 10:40 AM – 11:05 AM            “Shocking” Advances in the Treatment of Glioblastoma Multiforme  
JERRY JABOIN, M.D., PH.D.
- 11:05 AM – 11:10 AM            Questions and Answers
- 11:10 AM – 11:15 AM            Break
- 11:15 AM – 11:55 AM            Stroke and Neurointerventional Emergencies  
MICHELLE JOHNSON, M.D.
- 11:55 AM – 12:00 PM            Questions and Answers
- 12:00 PM – 1:00 PM            Appreciation Farewell for Neuroradiology Symposium (Tentative)**
- Adjournment



National Medical Association 2016 Annual Convention and Scientific Assembly

# Urology

KEVIN BILLUPS, M.D. CHAIR | BALTIMORE, MARYLAND

## SUNDAY, JULY 31

LA Convention Center, Room 406-A

### 8:00 AM – 10:35 AM **Men’s Health Symposium Part I: Social Determinants of Health Among African American Men**

**MODERATORS:** KEVIN BILLUPS, M.D.  
CHARLES WALKER, M.D.

8:00 AM – 8:20 AM Breakfast

8:20 AM – 8:30 AM Introduction, Program Overview and Pre-Test

8:30 AM – 9:10 AM Trauma and Violence – Still the Greatest Threat to the Health of Young African American Males?  
DIRK C. JOHNSON, M.D.

9:10 AM – 9:15 AM Questions & Answers

9:15 AM – 9:50 AM Community Based Participatory Research in the Black Community – The Barbershop Initiative Revisited – Where Are They Now?  
STANLEY K. FRENCHER, JR., M.D., MPH

9:50 AM – 9:55 AM Questions & Answers / Audience Response System

9:55 AM – 10:30 AM Cultural Diversity, Shared Decision Making, and Unacceptable Patient Outcomes in Minority Communities  
ROBERT L. WATERHOUSE, JR., M.D.

10:30 AM – 10:35 AM Questions & Answers / Audience Response Technology

10:35 AM – 10:45 AM Break

**10:45 AM – 11:45 AM Round Table – “The Current Status of Racial Disparities in Health Care and the Implications for the Health of African American Men”**

**MODERATOR:** WALTER RAYFORD, M.D., PH.D., MBA

**PANELISTS:** STANLEY K. FRENCHER, JR., M.D., MPH  
DIRK C. JOHNSON, M.D.  
WILLIE UNDERWOOD, III, M.D., MS, MPH  
ROBERT L. WATERHOUSE, JR., M.D.

11:45 AM – 12:00 PM Questions & Answers / Audience Response Technology / Post Test

12:00 PM – 1:00 PM Break

1:00 PM – 4:00 PM

**MODERATORS:**

1:00 PM – 1:10 PM

1:10 PM – 1:25 PM

1:25 PM – 1:30 PM

1:30 PM – 1:45 PM

1:45 PM – 1:50 PM

1:50 PM – 2:05 PM

2:05 PM – 2:10 PM

2:10 PM – 2:25 PM

2:25 PM – 2:30 PM

2:30 PM – 2:45 PM

2:45 PM – 2:50 PM

2:50 PM – 3:05 PM

3:05 PM – 3:10 PM

3:10 PM – 3:25 PM

3:25 PM – 3:30 PM

3:30 PM – 4:00 PM

### **2016 Williams C. Baker, Jr., M.D. Residents and Fellows Forum**

WILLIE UNDERWOOD, III, M.D., MS, MPH  
OLUBAYO D. TOJUOLA, M.D.

Program Introduction / Pretest

Multiparametric MRI and Fusion Biopsy Decreases Detection of Indolent Cancer in African American Men  
MICHAEL KONGNYUY, MS

Questions & Answers

Targeting M2-Tumor Associated Macrophages in Prostate Cancer  
JELANI C. ZARIF, PH.D., MS

Questions & Answers

Safety and Efficacy of Incobotulinumtoxin A for the treatment of Neurogenic Bladders: Initial Results  
DENISE ASAFU-ADJEI, M.D., MPH, PGY

Questions & Answers

Influence of Lower Urinary Tract Symptoms on Proficiency of Urinary Incontinence Knowledge  
SOPHIA D DELPE, M.D., PGY2

Questions & Answers

The Significance of Anterior Prostate Lesions on Multiparametric MRI in African American Men  
MICHAEL KONGNYUY, MS

Questions & Answers

Simultaneous Bilateral Ureteral Calculi: A New Paradigm for Management  
KYMORA SCOTLAND, M.D., PH.D.

Questions & Answers

Racial Determinants of Prostate Cancer Treatment in the Veteran’s Affairs Healthcare  
TEMITOPE RUDE, M.D., PGY4

Questions & Answers

Break Presentation Judging / Award Presentations



National Medical Association 2016 Annual Convention and Scientific Assembly

**MONDAY, AUGUST 1**

LA Convention Center, Room 406-A

**7:30 AM – 11:00 AM Men’s Health Symposium Part II**

- MODERATOR:** KEVIN L. BILLUPS, M.D.  
CHARLES WALKER, M.D.
- 7:30 AM – 8:00 AM Registration & Breakfast
- 8:00 AM – 8:15 AM Introduction & Pre-test
- 8:15 AM – 8:55 AM Practical Approach to CV Risk Stratification in Men with ED  
KEVIN L. BILLUPS, M.D.
- 8:55 AM – 9:05 AM Questions & Answers / Audience Response Technology
- 9:05 AM – 9:45 AM Update on Erectile Dysfunction (ED) and Diabetes  
CHARLES WALKER, M.D.
- 9:45 AM – 9:55 AM Questions & Answers / Audience Response Technology
- 9:55 AM – 10:05 PM Break
- 10:05 AM – 10:40 AM Diet as the Single Most Important Modifiable Determinant of Health Among African American Men and Why We Aren’t Talking About It  
TERRY MASON, M.D.
- 10:40 AM – 10:45 AM Questions & Answers / Audience Response Technology / Post-test
- 11:00 AM – 1:00 PM Lunch Break / Visit the Exhibit Hall
- 1:00 PM – 2:45 PM Workshop: To Be Determined**
- 2:45 PM – 2:50 PM Questions & Answers / Audience Response Technology
- 2:50 PM – 3:00 PM Break
- 3:00 PM – 5:00 PM Urology Section Business Meeting**

**TUESDAY, AUGUST 2**

LA Convention Center, Room 502-A

**8:30 AM – 11:00 AM Urogynecology: Sexual Dysfunction (OBGYN/Urology Combined Session)**

- MODERATORS:** LINDA L. MCINTIRE, M.D.  
THEODORE B. JONES, M.D.
- 8:30 AM – 8:40 AM Introduction, Program Overview and Pre-test

- 8:40 AM – 9:05 AM Female Sexual Dysfunction in Menopausal Women: Prevalence, Diagnosis, & Hormonal Therapy  
PHILLIS C. MIMS-GILLUM, M.D.
- 9:05 AM – 9:10 AM Questions & Answers / Audience Response Technology
- 9:10 AM – 9:35 AM Urinary Incontinence & Overactive Bladder: Does it Affect Sexual Function in Women?  
MARSHA K. GUESS, M.D.
- 9:35 AM – 9:40 AM Questions & Answers / Audience Response Technology
- 9:40 AM – 9:50 AM Break
- 9:50 AM – 10:15 AM Is It Beneficial to Treat Adult Onset Hypogonadism?  
KEVIN L. BILLUPS, M.D.
- 10:15 AM – 10:20 AM Questions & Answers / Audience Response Technology
- 10:20 AM – 10:45 AM BPH, ED, & LUTS – Role of PDE5 Inhibitors in Medical Management  
HARRIS E. FOSTER, JR., M.D.
- 10:45 AM – 11:00 AM Questions & Answers / Audience Response Technology / Post Test
- 11:00 AM – 1:00 PM Lunch Break / Visit the Exhibit Hall

LA Convention Center, Room 140-E

**1:00 PM – 4:30 PM Genitourinary Oncology: Using Genomic Markers in Urologic Oncology**

- MODERATORS:** TRACY M. DOWNS, M.D.  
HEINRIC WILLIAMS, M.D.
- 1:00 PM – 1:10 PM Introduction, Program Overview & Pre-test
- 1:10 PM – 1:40 PM Using Genomic Markers in the Diagnosis & Management of Prostate Cancer  
ROBERT L. WATERHOUSE, JR., M.D., MBA  
WALTER RAYFORD, PH.D., M.D., MBA
- 1:40 PM – 1:45 PM Questions & Answers / Audience Response System
- 1:45 PM – 2:15 PM Using Genomic Biomarkers in the Identification & Treatment of Bladder Cancer  
TRACY M. DOWNS, M.D.
- 2:15 PM – 2:20 PM Questions & Answers / Audience Response System



National Medical Association 2016 Annual Convention and Scientific Assembly

**Urology Cont'd**

<p>2:20 PM – 2:30 AM      Break</p> <p>2:30 PM – 3:00 PM      Using Genomic Biomarkers in the Identification &amp; Treatment of Kidney Cancer HEINRIC WILLIAMS, M.D.</p> <p>3:00 PM – 3:05 PM      Questions &amp; Answers / Audience Response System</p> <p>3:05 PM – 3:40 PM      Patient Centered Approach to Prostate Cancer WILLIE UNDERWOOD, JR., M.D., MS, MPH</p> <p>3:40 PM – 3:45 PM      Questions &amp; Answers / Audience Response System</p>	<p><b>3:45 PM – 4:20 PM</b>      <b>Round Table: Implications of Genomic Markers in Patient Centered Care</b></p> <p>PANELISTS:</p> <p>TRACEY M. DOWNS, M.D.</p> <p>WALTER RAYFORD, PH.D., M.D., MBA</p> <p>WILLIAM UNDERWOOD, III, M.D., MS, MPH</p> <p>HEINRIC WILLIAMS, M.D.</p> <p>4:20 PM – 4:30 PM      Questions &amp; Answers / Audience Response Technology / Post-test</p>
--	--



National Medical Association 2016 Annual Convention and Scientific Assembly

# Women's Health

WENDI WILLS EL-AMIN, M.D. CHAIR | SPRINGFIELD, ILLINOIS

## SATURDAY, JULY 30

LA Convention Center, Room 409-B

**8:00 AM – 12:30 PM Mindfulness Symposium**

MODERATORS: DEBORAH BENAL, M.D.

LA Convention Center, Petree Hall

**1:00 PM – 3:00 PM Edward C. Mazique Symposium: Concussions and Chronic Traumatic Encephalopathy in Athletes**

Introduction  
EDITH P. MITCHELL, M.D.

History of Concussion and CTE Pathology  
VERNON WILLIAMS, M.D.

Biomechanics of Head Trauma and Mechanisms of CTE  
ROBERT FRANK, DO

Diagnostic Imaging Differential Diagnosis of CTE  
MICHAEL MONCURE, M.D.

Biomarkers of CTE and Therapeutic Intervention  
ALLISON WILLIS, M.D.

Questions and Answers

LA Convention Center, Room 403-A / 403-B

**3:00 PM – 5:30 PM House of Delegates**

LA Convention Center, Petree Hall

**6:30 PM – 7:30 PM Opening & Awards Ceremony**

## SUNDAY, JULY 31

LA Convention Center, Theater 411

**9:00 AM – 11:00 AM Plenary Session: Improved Survival But Continued Disparities in Cancer: The 1971 Cancer Act Through Moonshot 2016**

PANELISTS: EDITH P. MITCHELL, M.D.

ROBERT L. COMIS, M.D.

STEPHEN B. GRUBER, M.D., PH.D., MPH

DOUGLAS R. LOWY, M.D.

LA Convention Center, Theater 411

**11:00 AM – 12:30 PM Strengthening the Diversity Pipeline in Medicine**

PANELISTS: VALERIE MONTGOMERY-RICE, M.D.

WAYNE A.I. FREDERICK, M.D., MBA

JAMES E. K. HILDRETH, M.D., PH.D.

DAVID M. CARLISLE, M.D., PH.D.

LA Convention Center, Petree Hall

**12:30 PM – 2:30 PM Council on Concerns of Women's Physicians' Annual Muriel Petioni, M.D. Awards Program (Ticket Purchase Required)**

2:30 PM – 3:00 PM Break

LA Convention Center, Room 409-B

**3:00 PM – 5:00 PM Empowerment Symposium: Tapping Your Inner CEO**

MODERATOR: BONNIE SIMPSON MASON, M.D.

PANELISTS: STACY MITCHELL DOYLE, M.D.

ANTOINETTE DUBOIS AYERS

ANDREA WILLIAMS

3:00 PM – 3:05 PM Welcome  
WENDI EL-AMIN, M.D.

3:05 PM – 3:30 PM Overview & Opening Address: Progress through Process  
BONNIE SIMPSON MASON, M.D.

3:30 PM – 3:40 PM Introduction of Panelists



National Medical Association 2016 Annual Convention and Scientific Assembly

Women's Health Cont'd

3:45 PM – 4:30 PM Interactive Small Group Conversations with Panelists  
 Truth and Transparency  
 BONNIE SIMPSON MASON, M.D.  
 One Meal at a Time  
 STACY MITCHELL DOYLE, M.D.  
 Why a Coach Might Work for You  
 ANTOINETTE DUBOIS AYERS, CPCC  
 What's Your Family's Financial Strategy?  
 ANDREA WILLIAMS, AFP

4:30 PM – 5:00 PM **Small Group Summaries with Panel Questions & Answers**

5:00 PM Adjourn

**MONDAY, AUGUST 1**

LA Convention Center, Room 409-B

**8:00 AM – 11:00 AM Vivian W. Pinn, M.D. Symposium: Hot Topics in Women's Health Breakfast Symposium**

MODERATOR: SHERRI SIMPSON BROADWATER, M.D.

7:30 AM – 8:00 AM Breakfast

8:00 AM – 8:05 AM Welcome

8:05 AM – 8:30 AM Hypoactive Sexual Desire Disorder and How to Treat: Why Are More Women Not Getting the Help They Deserve  
 JULIANNE BIRT, M.D.

8:35 AM – 9:00 AM HIV and Black Women: The Missing & the Misunderstood  
 LINDA GOLER-BLOUNT, MPH

9:05 AM – 9:30 AM Update on Access to Reproductive Health  
 RAEGAN McDONALD-MOSLEY, M.D., MPH, FACOG

9:35 AM – 9:55 AM African American Women and the Holistic Approach to Addressing Obesity  
 EARLEXIA NORWOOD, M.D.

9:55 AM – 10:20 AM Prescription for Exercise  
 BENITA PERKINS, M.D.

10:20 AM – 10:30 AM Remarks and Introduction of Lecturer  
 VIVIAN W. PINN, M.D.

**10:30 AM – 11:00 AM Vivian W. Pinn, M.D. Lecture: Cardiovascular Health, Obesity, and Physical Health in African American Women**  
 ELIZABETH OFILI, M.D., MPH

**11:00 AM – 1:00 PM Lunch Break / Visit the Exhibit Booth**

LA Convention Center, Room 409-B

**1:00 PM – 5:00 PM Work/Life Balance Symposium – "Physician Heal Thyself" The Woman Physician: Balancing, Healing, Innovation, Leadership, Advocacy, & Family**

MODERATOR: ANTOINETTE DuBOIS AYERS, CPCC

1:00 PM – 1:05 PM Welcome

1:05 PM – 1:35 PM Solutions Think Tank: "Common Issues in Work/Life Balance"

1:40 PM – 2:05 PM Self Rx: The Importance of Self-Compassion  
 JANET TAYLOR, M.D.

2:10 PM – 2:35 PM Starting Off the Block: Beginning/Resetting Your Career in Balance  
 APRIL D. McNEIL, M.D.

2:40 PM – 3:05 PM Prescription for Exercise  
 BENITA PERKINS

3:10 PM – 4:00 PM Solution Think tank Debrief

PANELISTS: WENDI EL-AMIN, M.D.  
 JANET TAYLOR, M.D.  
 SHERRI SIMPSON BROADWATER, M.D.  
 BONNIE SIMPSON MASON, M.D.

4:00 PM Adjournment

**TUESDAY, AUGUST 2**

LA Convention Center, Room 408-A

**7:30 AM – 9:00 AM Mental Health Symposium: Synchronizing Mental Health Care to Improve Psychiatric and Primary Care Clinical Outcomes**

MODERATOR: WILLIAM D. RICHIE, M.D.

7:30 AM – 8:00 AM Welcome and Program Description  
 WILLIAM D. RICHIE, M.D.



National Medical Association 2016 Annual Convention and Scientific Assembly

8:05 AM – 8:45 AM Long Acting Injectibles for Schizophrenia Integrated Primary care Practice  
WILLIAM B. LAWSON, M.D., PH.D., DLFAPA

8:45 AM – 9:00 AM Questions and Answers

9:00 AM – 9:45 AM Early Combination Therapy in the Management of Type 2 Diabetes and Co-Morbid Mental Health Conditions  
RAHN KENNEDY BAILEY, M.D.

9:45 AM – 10:00 AM Questions and Answers

10:00 AM – 11:00 AM Panel Discussion / Wrap Up

11:00 AM – 1:00 PM Lunch Break / Visit the Exhibit Hall

LA Convention Center, Petree Hall

**2:00 PM – 3:30 PM Violence and the Impact in Health Care**

Introduction  
EDITH P. MITCHELL, M.D.

Using the Lessons of the Dead to Save the Living  
ROGER A. MITCHELL, JR., M.D.

Violence Affecting Today's Youth as Perpetrators an Victims  
EDWARD E. CORNWELL, III, M.D.

Questions and Answers

**WEDNESDAY, AUGUST 2**

LA Convention Center, Petree Hall

**8:00 AM – 11:00 AM Prescribing Exercise and Other Interventions to Improve Outcome in Obesity**

MODERATORS: MORRIS L. BROWN, M.D.  
AYONTUNDE O. DOKUN, M.D., PH.D.

7:30 AM – 8:00 AM Buffet Breakfast

8:00 AM – 8:10 AM Opening Remarks and Introduction of First Speaker  
MORRIS L. BROWN, M.D.

8:10 AM – 8:30 AM Prescription for Exercise: Energizers  
BENITA PERKINS, MBA

8:30 AM – 9:00 AM Exploring the Pathophysiological Process Associated with Obesity  
MELODY COVINGTON, M.D.

9:00 AM – 9:30 AM Exercise, a Prescription for the Management of Obesity  
LINDA D. BRADLEY, M.D.

9:30 AM – 10:00 AM Pharmacotherapy in the Management of Obesity  
AYOTUNDE O. DOKUN, M.D., PH.D.

10:00 AM – 10:30 AM Updates on the Role of Surgical Intervention in Obesity Treatment  
TERRANCE M. FULLUM, M.D.

10:30 AM Closing Remarks  
AYONTUNDE O. DOKUN, M.D., PH.D.

LA Convention Center, Room 501-A

**11:00 AM – 12:00 PM The Satcher Health Leadership Institute Symposium – Forget Me Not: Community Based Alzheimer's Education**

Welcome and Introductions  
DAVID SATCHER, M.D., PH.D.

The Costs and Impact of Alzheimer's on African Americans: Why Physicians Engagement is Key to a Cure  
STEPHANIE MONROE

GLEN WREN, M.D., MSHP

CHRISTINA CHAPMAN, MSPH

Questions and Answers

Closing Remarks

LA Convention Center, Room 403-A / 403-B

**1:00 PM – 4:30 PM House of Delegates**



National Medical Association 2016 Annual Convention and Scientific Assembly

## 2016 Camp NMA-zing Youth Program Activity Descriptions

The **Natural History Museum of Los Angeles** offers a collection from the natural world that's sure to entertain kids and adults alike. It is the oldest and largest natural history museum in the western United States, with more than 33 million items ranging from actual, full-size dinosaur skeletons and meteorites from Mars to the live insect zoo and the largest collection of gold in the United States. Highlights include the Dinosaur Hall, the Gem and Mineral Hall, the Insect Zoo, animal habitats from Africa and North America and the hands-on Discovery Center.

The **Hollywood Open Bus Tour** takes us on a bus ride through Hollywood and Beverly Hills. We'll see where stars live, shop and party; admire mansions of today's hottest celebrities and legends; and stop for photo ops at renown locations like the Hollywood sign.

The **Hollywood Walking Tour** takes us down the Hollywood Walk of Fame to various iconic spots like the Chinese Theatre, Dolby Theatre, Jimmy Kimmel Live, Kodak Theatre, and more.

**OUE Skyspace LA** is California's tallest open-air observation deck and the premiere destination for panoramic, 360-degree views of Los Angeles.

**Ina Buckner-Barnette**, The Sunshine Storyteller, brings to us her Kaleidoscope Show, filled with an exciting and humorous mix of participatory international folktales, movement activities, songs, poetry and personal stories. Positive, character-building stories with an interactive twist are her trademark. Ina's performance incorporates dance and song to help transport listeners on a magical story journey.

The **Grammy Museum** pays tribute to music's rich cultural history. This 21<sup>st</sup> century museum explores and celebrates the enduring legacies of all forms of music, the creative process, the art and technology of the recording process and the history of the premier recognitions of excellence in recorded music – the Grammy award. Through public and educational programs, exhibits and more, we will experience an insider perspective that only The Grammy Museum can deliver.

**BubbleMania** brings to us a show on the science and entertainment of bubbles with shimmering waves of soap films, rainbow bubbles, bubbles of all shapes and sizes, bouncing bubbles, and the grand finale where kids get the chance to be inside of a gigantic bubble! Bubbologists will teach us about reflection, refraction, surface tension and many other soap bubble properties.

Enter the fanciful world of **Luce Puppet Company**, which offers kids a chance to stretch their imaginations. Elizabeth Luce presents delightful hand and rod puppet shows performed on a colorful puppet stage with sound system, sets, curtains and lights. Luce brings to us a show and puppet-making workshop.

**Project Sun** is an annual event conducted by the Auxiliary to the National Medical Association (ANMA) for youth, ages nine and up.

**African Drum and Dance** presented by CHAZZ and Teresa is a colorful and exhilarating experience into the world of African rhythms, songs and stories. The audience will enjoy this lively presentation as either part of the drum circle or as part of the dance troop. Everyone will feel the rhythm of the Serengeti sun as their simple drumbeats create a pulse that holds the music and dance together.

**Michael McCarty** is an internationally acclaimed storyteller who presents school assemblies on African and African-American stories, international folktales, historical tales, stories of science, spiritual stories as well as stories of the brilliant and absurd things he has done in his life. His storytelling plays a valuable role in developing literacy, educating children about history and exploring multiculturalism.

**Knott's Berry Farm** offers dozens of rides, shows and attractions. Experience world-class thrills on Silver Bullet, the park's first-ever suspended coaster, or Sierra Sidewinder the spinning coaster that offers a panoramic view. Hop on board the Pony Express – The Ride, delivering a horseback relay at speeds never imagined in the Old West. For something different, detour to the Park's Old West Ghost Town or visit Camp Snoopy, home of the Peanuts gang and filled with kid-sized adventures. The newest is a 4D ride Voyage to the Iron Reef, on which brave deep sea navigators embark on a voyage that combines the fun of a theme park ride with the interactivity of high tech video games.

The **California Science Center** is a dynamic destination where families, adults and children can explore the wonders of science through interactive exhibits, live demonstrations, innovative programs and awe-inspiring films. The facility includes four major exhibit areas – World of Life; Creative World; Ecosystems; and Space Shuttle Endeavor, one of the most advanced transportation systems ever created. Exhibits include over 100 hands-on science exhibits in immersive environments.

The **California African American Museum** exists to research, collect, preserve and interpret for public enrichment, the history, art and culture of African Americans. The museum conserves more than 3,500 objects of art, historical artifacts and memorabilia and provides a variety of enriching, entertaining and enlightening learning experiences. The museum serves as a resource for diverse communities and to broaden public awareness of the artistic, historical and cultural contributions of African Americans.

**Astro Adventures**, an outreach program presented by California Science Center educators, allows children to experience all the excitement of being in space! Learn about the forces, temperatures, and pressures that astronauts have to overcome to get to and survive in space. Children will enter a 25' x 13' Science Dome to watch a Planetarium Show and Build their very own rockets.

The **Camp NMA-Zing Teen Dance**, for ages 12 and up, is an on-site dance party for youth to unwind, express imagination and artistry, and celebrate with their friends. A live DJ, lighting effects, dance contests and more will make this last evening of camp one to remember.



# CAMP NMA-ZING YOUTH 2016 PROGRAM

Los Angeles, CA



Hawaii's Enrichment & Education Professionals  
A Non-Profit Organization

The NMA has contracted Kama'aina Kids, Hawaii's Enrichment and Education Professionals, to conduct Camp NMA-Zing 2016 in Los Angeles. The Program includes qualified chaperones certified in first aid and CPR; transportation; admission fees; daily lunches; one dinner; four t-shirts; and insurance. Each day, parents must drop off child at 8:30am, pick up child at 4:00pm, provide dinner for child, drop child off at 6:00pm and pick up child at 9:30pm. The only exception will be Tues., Aug. 2<sup>nd</sup>, when children go to Knott's Berry Farm, stay through dinner break and are picked up at 8:30pm. Program takes place at JW Marriott Los Angeles L.A. Live. Activities are subject to change based on availability.

AGE GROUPS	TIME	SUNDAY July 31	MONDAY August 1	TUESDAY August 2	WEDNESDAY August 3
<b>GROUP 1</b> <b>3-5 YEARS</b> 1:5	8:30am – 4pm	Natural History Museum	The Grammy Museum BubbleMania	Knott's Berry Farm *8:30am – 8:30pm Includes lunch & dinner	California Science Center
	6pm – 9:30pm	Kaleidoscope Show & African Drumming	Luce Puppet Show & Workshop		Astro Adventures
<b>GROUP 2</b> <b>6-8 YEARS</b> 1:6	8:30am – 4pm	Natural History Museum	The Grammy Museum BubbleMania	Knott's Berry Farm *8:30am – 8:30pm Includes lunch & dinner	California Science Center
	6pm – 9:30pm	Kaleidoscope Show & African Drumming	Luce Puppet Show & Workshop		Astro Adventures
<b>GROUP 3</b> <b>9-11 YEARS</b> 1:8	8:30am – 4pm	Natural History Museum	Project Sun The Grammy Museum	Knott's Berry Farm *8:30am – 8:30pm Includes lunch & dinner	California Science Center
	6pm – 9:30pm	Kaleidoscope Show & African Drumming	African-American Stories/ Dance		Astro Adventures
<b>GROUP 4</b> <b>12-14 YEARS</b> 1:10	8:30am – 4pm	Hollywood Open Bus and Walking Tour	Project Sun The Grammy Museum	Knott's Berry Farm *8:30am – 8:30pm Includes lunch & dinner	California Science Center
	6pm – 9:30pm	Skyspace	African-American Dance/Stories		African American Museum
<b>GROUP 5&amp;6</b> <b>15+ YEARS</b> 1:12	8:30am – 4pm	Hollywood Open Bus and Walking Tour	Project Sun The Grammy Museum	Knott's Berry Farm *8:30am – 8:30pm Includes lunch & dinner	California Science Center
	6pm – 9:30pm	Skyspace	African-American Dance/Stories		African American Museum
					Teen Dance



# Auxiliary To The National Medical Association (ANMA)

## CONVENTION PROGRAM



### Theme: “Reducing Health Disparities through Healthy Heart Lifestyles”

HON. MORRIS L. OVERSTREET, *President*  
 Velva S. Clark, RN, BS, *Chairperson, Board of Directors*

**ANMA Convention Coordinators**  
*Chair:* Sharon C. Melvin, RN, MPH  
*Vice Chair:* Ruth V. Creary, PhD

### ANMA MARKETPLACE HOURS

Saturday, July 30	4:30 p.m. – 9:00 p.m.
Sunday, July 31	9:00 a.m. – 9:00 p.m.
Monday, August 1	9:00 a.m. – 9:00 p.m.
Tuesday, August 2	9:00 a.m. – 9:00 p.m.
Wednesday, August 3	9:00 a.m. – 2:00 p.m.

## 2016 CONVENTION • JW MARRIOTT LOS ANGELES L.A. LIVE • LOS ANGELES, CALIFORNIA • JULY 30 – AUGUST 3, 2016

### FRIDAY, JULY 29, 2016

**9:00 a.m. – 4:00 p.m.**  
*Pre-Convention Board of Directors Meeting*  
*Location: Plaza Rooms 1 & 2*

### SATURDAY, JULY 30, 2016

**7:00 a.m. – 4:00 p.m.**  
*Golf Outing – Angeles National Golf Club*

**7:00 a.m. – 8:30 a.m.**  
*Walk a Mile with a Child*

**8:00 a.m. – 4:00 p.m.**  
*ANMA General Registration*  
*Location: Outside of Studio 3*

**8:30 a.m. – 4:00 p.m.**  
*The Ultimate L.A. Tour*

**4:30 p.m. – 6:30 p.m.**  
*ANMA Marketplace Formal Opening*  
*Location: Foyer outside Platinum Ballroom (2nd fl)*

**4:30 p.m. – 9:00 p.m.**  
*ANMA Marketplace*  
*Location: Foyer outside Platinum Ballroom (2nd fl)*

### SUNDAY, JULY 31, 2016

**7:00 a.m. – 9:00 a.m.**  
*ANMA/NMA Prayer Breakfast & Memorial Service*  
*Location: Platinum Ballroom, Salon D (2nd fl)*

**9:30 a.m. – 10:15 a.m.**  
*ANMA Formal Opening*  
*Location: Plaza Rooms 1, 2 & 3*

**10:00 a.m. – 4:00 p.m.**  
*ANMA General Registration*  
*Location: Outside of Studio 3*

**9:00 a.m. – 9:00 p.m.**  
*ANMA Marketplace*  
*Location: Foyer outside Platinum Ballroom (2nd fl)*

**10:30 a.m. – 11:30 a.m.**  
*ANMA House of Delegates – First General Session*  
*Location: Plaza Rooms 1, 2 & 3*

**2:30 p.m. – 4:00 p.m.**  
*Past President’s Council Meeting*  
*Location: Atrium 2*

**4:45 p.m. – 10:45 p.m.**  
*President’s Dinner Cruise*

### MONDAY, AUGUST 1, 2016

**7:30 a.m. – 8:00 a.m.**  
*ANMA House of Delegates Breakfast*  
*Location: Plaza Rooms 1, 2 & 3*

**8:00 a.m. – 4:00 p.m.**  
*ANMA General Registration*  
*Location: Outside of Studio 3*

**8:00 a.m. – 9:00 a.m.**  
*ANMA House of Delegates – Second General Session*  
*Location: Plaza Rooms 1, 2 & 3*

**9:30 a.m. – 11:00 a.m.**  
*Youth Health Forum/Project Sun / NAAYI*  
*Location: Platinum Ballroom, Salon E (2nd fl)*

**9:00 a.m. – 9:00 p.m.**  
*ANMA Marketplace*  
*Location: Foyer outside Platinum Ballroom (2nd fl)*

**12:30 p.m. – 3:00 p.m.**  
*Jazz Scholarship Luncheon*  
*Location: Platinum Ballroom, Salon D (2nd fl)*

### TUESDAY, AUGUST 2, 2016

**7:00 a.m. – 9:00 a.m.**  
*Voting for 2016-17 ANMA Officers*  
*Location: Atrium 3*

**8:00 a.m. – 9:00 a.m.**  
*ANMA House of Delegates – Third General Session*  
*Location: Plaza Rooms 1, 2 & 3*

**9:00 a.m. – 9:00 p.m.**  
*ANMA Marketplace*  
*Location: Foyer outside Platinum Ballroom (2nd fl)*

**9:30 a.m. – 11:30 a.m.**  
*Prostate Cancer Workshop & Breakfast*  
*Location: Plaza Rooms 1, 2 & 3*

**12:30 p.m. – 2:30 p.m.**  
*Heart Disease Workshop & Lunch*  
*Location: Plaza Rooms 1, 2 & 3*

### WEDNESDAY, AUGUST 3, 2016

**8:00 a.m. – 9:00 a.m.**  
*ANMA House of Delegates – Fourth General Session*  
*Location: Plaza Rooms 1, 2 & 3*

**9:00 a.m. – 10:30 a.m.**  
*Breast Cancer Workshop & Breakfast*  
*Location: Plaza Rooms 1, 2 & 3*

**9:00 a.m. – 2:00 p.m.**  
*ANMA Marketplace*  
*Location: Foyer outside Platinum Ballroom (2nd fl)*

**11:30 a.m. – 12:30 p.m.**  
*Installation of the 78th President and 2016-17 Officers*

**12:30 p.m. – 3:00 p.m.**  
*ANMA’s President’s Reception*  
*Location: TBA*

**3:00 p.m. – 5:00 p.m.**  
*Post-Convention Board of Directors Meeting*  
*Location: Georgia Rooms 1 & 2*



National Medical Association 2016 Annual Convention and Scientific Assembly

# ANMA Social Events Description

## ANGELES NATIONAL GOLF CLUB

Saturday, July 30, 2016

7:00 am – 4:00 pm

**Cost: \$200 / \$210**

Tee time! Nestled at the base of the Angeles National Forest and the only Nicklaus Design golf course in Los Angeles County, Angeles National Golf Club sets the standard of excellence and beauty for all golf courses in Southern California.

Angeles National features an 18-hole, par 72-championship golf course with magnificent views, generous fairways and immaculate emerald greens. The course presents a challenge for golfers of all skill levels with four sets of tees accommodating both the professional and beginner golfer. The course was ranked by *Travel + Leisure Golf* magazine as one of the Top 30 Best New Courses Worldwide and One of the Top Ten Best New Public/Resort courses in the U.S.

*Round-trip transportation provided from the J.W. Marriott Hotel. Includes green fees, golf cart, bucket of balls, tournament services, breakfast and lunch.*

## THE ULTIMATE L.A. CITY TOUR

Saturday, July 30, 2016

8:30 am – 4:00 pm

**Cost: \$85 / \$95**

Welcome to Los Angeles! We have designed a full day tour just for you to experience the best that LA has to offer. See Santa Monica, Venice Beach, Downtown Los Angeles, Hollywood, The Hollywood Sign, Griffith Park, Hollywood Walk of Fame, Beverly Hills, Rodeo Drive, Bel Air, Sunset Strip, Movie Stars' Homes and more. You will not miss a thing on this tour!!

*Round-trip transportation provided from the J.W. Marriott Hotel. Lunch on your own at the Farmer's Market.*

## ANMA's PRESIDENT'S DINNER CRUISE

Sunday, July 31, 2016

4:45 pm – 10:45 pm

**Cost: \$150 / \$160 (cash bar)**

Come aboard the "Entertainer," we're expecting you! Posh in both amenities and appearance, the Entertainer is right at home among the other multi-million dollar yachts sailing southern California waters in the Marina Del Rey area.

You will enjoy an **exclusive** buffet dinner in her two spacious, fully enclosed decks, as you cruise the Pacific Ocean. Then, dance the night away with familiar sounds that will bring back cherished memories. When night falls, the open-air observation deck and aft deck are perfect for a stroll and quiet conversations under the stars.

*Round-trip transportation provided from the J.W. Marriott Hotel.*

## SCHOLARSHIP JAZZ LUNCHEON

Monday, August 1, 2016

12:30 pm – 3:00 pm

**Cost: \$120 / \$130**

Please join us and support our annual scholarship luncheon where a portion of the proceeds provide medical scholarships to third-year students attending the four historically Black medical schools: Meharry, Charles Drew, Howard, and Morehouse. Enjoy an afternoon of good food, finger popping and toe tapping jazz, and great conversations. The event will feature one of our very own, Dr. Richard Allen Williams, President-elect of the National Medical Association.

Come prepared to participate in our silent auction with beautiful artwork and more!

MetroHealth  
is proud to support  
the National Medical  
Association 2016  
Annual Convention and  
Scientific Assembly.



**Booth #227**



## Officers



**President**  
EDITH P. MITCHELL, M.D.  
*Philadelphia, Pennsylvania*



**President-Elect**  
RICHARD ALLEN WILLIAMS, M.D.  
*Beverly Hills, CA*



**Immediate Past President**  
LAWRENCE J. SANDERS, JR., M.D.  
*Decatur, Georgia*



**Treasurer**  
GEORGE W. BARNETT, JR., M.D.  
*Columbus, OH*



**Executive Director**  
MARTIN HAMLETTE, J.D., M.H.A.  
*Washington, DC*

## Board of Trustees



**Chair and Region I Trustee**  
GARFIELD A.D. CLUNIE, M.D.  
*New York, New York*



**Corporate Trustee**  
TRACI C. BURGESS, M.D., M.P.H.  
*Teaneck, New Jersey*



**Trustee, Region III**  
JOHN E. ARRADONDO, M.D., MPH  
*Old Hickory, Tennessee*

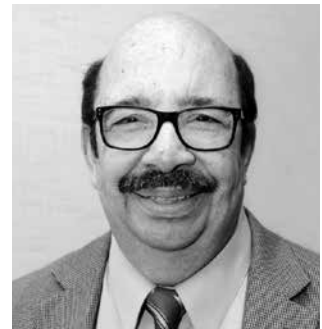

**Trustee, Region II**  
WESLEY B. CARTER, M.D.  
*Richmond, Virginia*



**Trustee, Region VI**  
MIKKI KING BARKER, D.O.  
*Two Rivers, Alaska*



**Trustee, Region IV**  
JEFFREY K. CLARK, M.D.  
*Bloomfield Hills, Michigan*



**Trustee, Region IV**  
VIRGINIA A. CAINE, M.D.  
*Indianapolis, Indiana*



**Trustee, Region V**  
JOIA CREAR-PERRY, M.D.  
*New Orleans, Louisiana*



## Board of Trustees cont'd



**Trustee, Region V**  
ELISE D. COOK, M.D.  
*Sugarland, Texas*



**Trustee, Region III**  
BARBARA NABRIT-STEPHENS, M.D.  
*Tampa, Florida*



**Trustee, Region II**  
JACKSON L. DAVIS, III, M.D.  
*Washington, District of Columbia*



**Trustee, Region VI**  
WARREN JAMES STRUDWICK, JR., M.D.  
*Emeryville, CA*



**Trustee, Region I**  
P. GRACE HARRELL, M.D.  
*Cambridge, Massachusetts*



**Postgraduate Trustee**  
CIARA S. TALBOT, M.D.  
*Atlanta, GA*



**Student Trustee**  
CHRISTEN JOHNSON  
*Beavercreek, Ohio*

## House of Delegates



**Speaker**  
LONNIE JOE, JR., M.D.  
*Southfield, Michigan*



**Vice Speaker**  
OLIVER T. BROOKS, M.D.  
*Lakewood, California*



**Secretary**  
RACHEL VILLANUEVA, M.D.  
*New York, New York*



**Chair, CAFA**  
LEON McDOUGAL, M.D., MPH  
*Columbus, Ohio*



## Regional Chairs



**Region I**  
CAMILLE A. CLARE, M.D., MPH  
Bronxville, New York



**Region II**  
LORNEL G. THOMPSON, M.D.  
Midlothian, Virginia



**Region III**  
WALTER RAYFORD, M.D., PhD, MBA  
Memphis, Tennessee



**Region IV**  
ADRIENNE RAY, M.D.  
Chicago, Illinois



**Region V**  
YOLANDA LAWSON, M.D.  
New Orleans, Louisiana



**Region VI**  
KATRINA PETERS M.D.  
Oakland, California

## NMA Staff

### Executive Office

MARTIN HAMLETTE, J.D., MHA, *Executive Director*  
FELICIA CHARLOUIS-PROSPERE, *Executive Assistant*  
ANDREA WILLIS-BURCH, *Assistant to the President and the Board of Trustees*

### Community and Mission Services

YOLANDA FLAMING, *Biomedical Education and Research Director*  
TAMARA A. HENRY, ED.D., *Health and Education, Project Director*  
KUMBA SENNAAR, *Projects Coordinator, CDC PACT Initiative*

### External Affairs

ANGELIQUE VALLADARES, *Communications Coordinator*

### Finance, Administration, and Operations

ALEX JOHNSON, *Senior Accountant*  
LASHA BATTLE, MBA, *Human Resources Director*  
JACKIE FREEMAN, MA, *Director of Contracts and Procurement and House of Delegates Liaison*  
BETTSIE BOYD, MBA, *Controller*

### Membership

MONICA JOHNSON, *Membership Consultant*  
CORNELIA THOMPSON, *Program Assistant, Membership and CME*  
DELORES MCCREARY, *Program Consultant, Membership and CME*  
KATIE MILLER, *Website Consultant*

### William E. Matory Sr, M.D., Department of Continuing Medical Education

COLIN C. SYPHAX, *CME Director*  
MONET MARTIN, *Receptionist and CME Assistant*

### Journal of the National Medical Association

WILLIAM B. LAWSON, M.D., PhD, *Editor in Chief*  
ZILDA ROGERS, *Journal Consultant*

### Auxiliary to the National Medical Association (ANMA) Staff

NATASHA M. GARNIER, *Administrative Assistant*

### W. Montague Cobb/NMA Health Institute

RANDALL MORGAN, M.D., MBA, *Executive Director*  
CHARLISA WATSON, MSHA, *Program Consultant, External Affairs and Development*  
LUCRETIA D. BULLOCK, *Board Coordinator*

### Section Administrators (Consultants)

HOLLY BLACKMON (*Psychiatry*)  
KIM BUTLER (*Neurology/Neurosurgery*)  
TONYA J. GREENE (*Radiology*)  
CHANDA NICOLE HOLSEY, DRPH, MPH, (*Allergy, Asthma, and Immunology and Internal Medicine*)  
LISA C. JORDAN (*Dermatology and Plastic Surgery*)  
AMANDA JOHNSON (*Otolaryngology*)  
CASEY LAYTON (*Orthopaedic Surgery*)  
CANDICE M. PRICE (*Anesthesiology and Military Medicine*)  
ZILDA ROGERS (*Urology*)  
RUTH SCARBOROUGH M.ED. (*Ophthalmology*)  
RHONDA SMITH (*General Surgery*)  
CAROLE J. WEST (*Obstetrics and Gynecology*)  
MARY O. WILSON (*Community Medicine*)  
CATHERINE WRIGHT (*Family Medicine and Pediatrics*)

### National Podiatric Medical Association

DEBBY BURTON, *Executive Director*

### Grants and Special Project Consultants

BLACK HEALTH MATTERS  
INTEGRATED SYSTEMS MANAGEMENT, INC.  
MEETING CONSULTANTS, LLC



National Medical Association 2016 Annual Convention and Scientific Assembly

## 2015 – 2016 State & Local Society Presidents

### ALABAMA

Mineral District Medical Society  
Birmingham, AL • Region 3  
**Velda Pugh, M.D., President**

North America Medical Society  
Toney, AL • Region 3  
**Celia Lloyd-Turney, M.D., President**

The Capital City Medical Society  
Montgomery, AL • Region 3  
**Joel McCloud, Jr., M.D., President**

Mobile Bay Area Medical Association  
Mobile, AL • Region 3  
**Prince Uzoije, M.D., President**

Alabama State Medical Society  
Mobile, AL • Region 3  
**Kendal Foster, M.D., President**

### ARIZONIA

Arizona Medical Association  
Mesa, AZ • Region 6  
**Thomas Bothe, M.D., President**

### ARKANSAS

Southeast Arkansas Health Care  
Network Inc.  
Pine Bluff, AR • Region 5  
**Steven Broughton, M.D., President**

Arkansas Medical, Dental &  
Pharmaceutical Association  
Little Rock, AR • Region 5  
**William Greenfield, M.D., President**

### CALIFORNIA

NMA Stockton Society  
Stockton, CA • Region 6  
**Kwabena Adubofour, M.D., President**

Charles Drew Medical Society  
Los Angeles, CA • Region 6  
**Anne Stavern, M.D., President**

James Wesley Vines, Jr., MD  
Medical Society  
Riverside, CA • Region 6  
**Ancel J. Rogers, M.D., President**

Daniel Hale Williams Medical Forum  
Fresno, CA • Region 6  
**Denard Fobbs, M.D., President**

Miller-Lawrence Medical & Dental Society  
Long Beach, CA • Region 6  
**Clifford Hancock, M.D., President**

San Diego Medical Society  
San Diego, CA • Region 6  
**Joni Rochelle Parker, M.D., President**

Sinkler-Miller Medical Society  
Oakland, CA • Region 6  
**Joy Foster, M.D., President**

Capital Medical Society  
Elk Cove, CA • Region 6  
**Tyrone Glover, M.D., President**

Golden State Medical Association  
Lakewood, CA • Region 6  
**Katrina Peters, M.D., President**

### COLORADO

Mile High Medical Society  
Denver, CO • Region 6  
**Johnny Johnson, Jr., M.D., President**

### CONNECTICUT

IMHOTEP  
Hartford, CT • Region 1  
**M. Natalie Achong, M.D, President**

### DISTRICT OF COLUMBIA

Medico-Chirurgical Society of D.C.  
Washington, DC • Region 2  
**Melvin W. Williams, M.D., President**

### DELAWARE

First State Chapter  
Dover, DE • Region 2  
**Cedric Barnes, M.D., President**

### FLORIDA

Gulf Coast Medical Society  
Bradenton, FL • Region 3  
**John Abu, M.D., President**

Northwest Florida Medical Society  
Pensacola, FL • Region 3  
**Earl Crosswright, M.D., President**

Central Florida Medical Society  
Ocoee, FL • Region 3  
**Maurice Mascoe, M.D., President**

James Sistrunk Medical Society  
Pompano Beach, FL • Region 3  
**Edwin Hamilton, M.D., President**

James Wilson Bridges M.D. Medical Society  
Southwest Ranches, FL • Region 3  
**Anthony Hall, M.D., President**

Northeast Florida Area Medical Society  
Jacksonville, FL • Region 3

Treasure Coast Medical Society  
Port Saint Lucie, FL • Region 3  
**Douglas Sanders, M.D., President**

William Gunn Medical Association  
Tallahassee, FL • Region 3  
**Cyneetha Strong, M.D., President**

T. Leroy Jefferson Medical Society  
Palm Beach Gardens, FL • Region 3  
**Roger L. Duncan, M.D., President**

Florida State Medical Association  
Hollywood, FL • Region 3  
**Cheryl Holder, M.D., President**

### GEORGIA

Columbia-Fort Benning Medical Association  
Columbus, GA • Region 3  
**Tania Edwards, D.O., President**

Griffin-Jordan Medical Society of  
Southwest Georgia  
Albany, GA • Region 3  
**Devell R. Young, M.D., President**

Atlanta Medical Association Inc.  
Atlanta, GA • Region 3  
**F. Michael Toca, M.D., President**

Middle Georgia Medical Society  
Macon, GA • Region 3  
**Julian Earls, Jr., M.D., President**

Stoney Medical Dental and  
Pharmacy Society  
Augusta, GA • Region 3  
**Joseph Hillson, M.D., President**

South Atlantic Medical Association  
Savannah, GA • Region 3  
**Alfred Gorman, M.D., President**

Georgia State Medical Association  
Columbus, GA • Region 3  
**Emanuel Wilkes, M.D., President**

### HAWAII

Hawaii Aloha State  
Honolulu, HI • Region 6  
**James McCoy, M.D., President**

### ILLINOIS

NMA of Northern Illinois  
Rockford, IL • Region 4  
**LaKimberly Coates, M.D., President**

Dr. Edwin Lee Memorial Society  
Springfield, IL • Region 4  
**Wesley McNeese, M.D., President**

Cook County Physicians Association, Inc.  
Chicago, IL • Region 4  
**Myrtis L. Sullivan-Donald, M.D., President**

Prairie State Medical Society  
Chicago, IL • Region 4  
**Adrienne Ray, M.D., President**



National Medical Association 2016 Annual Convention and Scientific Assembly

**State & Local Society Presidents, cont'd**

**INDIANA**

Aesculapian Medical Society  
*Indianapolis, IN • Region 4*  
**Bennett Desadier, M.D., President**

NMA of Northwest Indiana  
*Merrillville, IN • Region 4*  
**Olusegun Ishmel, M.D., President**

Fort Wayne Black Medical and  
Dental Association  
*Fort Wayne, IN • Region 4*  
**Alan McGee, M.D., President**

Hoosier State Medical Association  
*Indianapolis, IN • Region 4*  
**Virginia Caine, M.D., President**

**IOWA**

The Central Iowa Chapter of the NMA  
*Des Moines, IA • Region 4*  
**Carolyn Beverly, M.D., President**

**KANSAS**

Greater Kansas City Medical Association  
*Leavenworth, KS • Region 5*  
**Eleanor Lisbon, M.D., President**

**KENTUCKY**

Falls City Medical Society  
*Louisville, KY • Region 3*  
**Joyce Howell-Young, M.D., President**

Kentucky State Medical Association  
*Louisville, KY • Region 3*  
**Beverly Gaines, M.D., President**

**LOUISIANA**

New Orleans Medical Association  
*New Orleans, LA • Region 5*  
**Denardo Dunham, M.D., President**

North Louisiana Medical Association  
*Keithville, LA • Region 5*  
**Larry Daniels, M.D., President**

East Baton Rouge Parish  
Medical Association  
*Baton Rouge, LA • Region 5*  
**Tami Mayo, M.D., President**

Louisiana Medical Association  
*Shreveport, LA • Region 5*  
**Larry Daniels, M.D., President**

John H. Tyler Chapter of the NMA  
*Lafayette, LA • Region 5*  
**Steve Kelley, M.D., President**

**MARYLAND**

Prince Georges' Society of Health Care  
Professionals  
*Bowie, MD • Region 2*  
**Marilyn McPherson-Corder, M.D.,  
President**

Monumental City Medical Society  
*Ellicott City, MD • Region 2*  
**Leonard A. Richardson, M.D., President**

Maryland State Medical Society  
*Pikesville, MD • Region 2*  
**Trudy Hall, M.D., President**

**MASSACHUSETTS**

New England Medical Association  
*Weymouth, MA • Region 1*  
**Alice Coombs, M.D., President**

**MICHIGAN**

Metro Ann Harbor Medical Society  
*Ann Arbor, MI • Region 4*  
**Silas Norman, Jr., M.D., President**

West Michigan Medical Society  
*Grand Rapids, MI • Region 4*  
**Lisa Lowery, M.D., President**

Detroit Medical Society  
*Detroit, MI • Region 4*  
**Lonnie Joe, Jr., M.D., President**

The Oakland County Chapter of the NMA  
*Detroit, MI • Region 4*  
**Daniel Holloway, M.D., President**

Flint Medical Society  
*Flint, MI • Region 4*  
**Lawrence Reynolds, M.D., President**

Wolverine State Medical Society  
*Bloomfield Hills, MI • Region 4*  
**Jeffery Clark, M.D., President**

**MINNESOTA**

The Rochester Minnesota Local Society  
*Rochester, MN • Region 4*  
**Dionne Hart, M.D., President**

Minnesota Association of Black Physicians  
*Minneapolis, MN • Region 4*  
**Henry Smith, M.D., President**

**Mississippi**

Mississippi Medical & Surgical Association  
*Greenville, MS • Region 3*  
**Timothy Beacham, M.D., President**

The Jackson Medical Society  
*Jackson, MS • Region 3*  
**Geraldine Chaney, M.D., President**

**MISSOURI**

Mound City Medical Forum  
*Kansas City, MO • Region 5*  
**Jade James, M.D., President**

**NEBRASKA**

Great Plains Medical Society  
*Omaha, NE • Region 5*  
**Kristie Hayes, M.D., President**

**NEW JERSEY**

North Jersey Medical Association  
*Montclair, NJ • Region 1*  
**Cynthia Paige, M.D., President**

**NEW YORK**

Susan B. Smith McKinney Medical Society  
*New York, NY • Region 1*  
**Lynne Holden, M.D., Co- President**  
**Brenda Aiken, M.D., Co-President**

Provident Clinical Society of Brooklyn  
*Brooklyn, NY • Region 1*  
**Dexter McKenzie, M.D., President**

Arthur Risbrook Medical Society, Inc.  
*Westbury, NY • Region 1*  
**Brian L. Harper, M.D., President**

NMA Buffalo Affiliate  
*Buffalo, NY • Region 1*  
**Raul Vazquez, M.D., President**

Manhattan Central Medical Society  
*New York, NY • Region 1*  
**Camille A. Clare, M.D., President**

Empire State Medical Association  
*New York, NY • Region 1*  
**Christopher Phang, M.D., President**

**NORTH CAROLINA**

Twin Cities Medical Society  
*Winston-Salem, NC • Region 3*  
**Vernon Ross, M.D., President**

Fayetteville Area Health Professionals  
*Fayetteville, NC • Region 3*  
**Paul Carter, M.D., President**

Greensboro Medical Society  
*Greensboro, NC • Region 3*  
**Alan Powell, M.D., President**

L.A. Scruggs Medical Society  
*Raleigh, NC • Region 3*  
**Marjorie Debman, M.D., President**

Andrew A Best Medical Society  
*Greenville, NC • Region 3*  
**Julius Mallette, M.D., President**





National Medical Association 2016 Annual Convention and Scientific Assembly

Durham Academy of Medicine,  
Dentistry and Pharmacy  
*Durham, NC • Region 3*  
**Sean McLean, M.D., President**

Charlotte Medical Society  
*Charlotte, NC • Region 3*  
**Tracey Ball, M.D., President**

John Littman Medical Society  
*Jacksonville, NC • Region 3*  
**Douglas Taylor, M.D., President**

Old North State Medical Association  
*Raleigh, NC • Region 3*  
**Sandhya Thomas-Montilus, M.D.,  
President**

**OHIO**

Cleveland Medical Association  
*Beachwood, OH • Region 4*  
**Ronald Adams, M.D., President**

Glass City Medical Association of  
Toledo, OH  
*Toledo, OH • Region 4*  
**Karen Adams-Ferguson, M.D., President**

Columbus Chapter, NMA  
*Columbus, OH • Region 4*  
**George Calloway, M.D., President**

Akron, NMA Chapter  
*Akron, OH • Region 4*  
**Raymond Clarke, M.D., President**

Cincinnati Medical Association  
*Cincinnati, OH • Region 4*  
**Roosevelt Walker, M.D., President**

NMA, Dayton Chapter  
*Dayton, OH • Region 4*  
**Bruce Watkins, M.D., President**

Buckeye State Medical Association  
*Columbus, OH • Region 4*  
**George Barnett, M.D., President**

**OKLAHOMA**

Oklahoma NMA Society  
*Oklahoma City, OK • Region 5*  
**Sonja Hughes, M.D., President**

**PENNSYLVANIA**

Medical Society of Eastern Pennsylvania  
*Philadelphia, PA • Region 2*  
**Alyson Alexander, M.D., President**

Gateway Medical Society  
*Pittsburgh, PA • Region 2*  
**William Simmons, M.D., President**

Keystone State Medical Association  
*Philadelphia, PA • Region 2*  
**Walter F. Wrenn, M.D., President**

**SOUTH CAROLINA**

Palmetto Medical Association  
*Columbia, SC • Region 3*  
**Gerald Wilson, M.D., President**

**TENNESSEE**

R.F. Boyd Medical Society  
*Old Hickory, TN • Region 3*  
**John Arradondo, M.D., President**

Miles V Lynk Medical Society  
*Jackson, TN • Region 3*  
**David Curwen, M.D., President**

Mountain City Medical Society  
*Chattanooga, TN • Region 3*  
**Cornelius Mance, M.D., President**

Bluff City Medical Society  
*Memphis, TN • Region 3*  
**Lanetta Anderson, M.D.**

Volunteer State Medical Society  
*Chattanooga, TN • Region 3*  
**John Arradono, M.D., President**

**TEXAS**

Houston Medical Forum, Inc.  
*Houston, TX • Region 5*  
**Garfield Johnson, III, M.D., President**

C.V. Roman Medical Society, DFW Chapter  
of the NMA  
*Dallas, TX • Region 5*  
**Wendy Parnell, M.D., President**

C.A. Whittier Medical Society  
*San Antonio, TX • Region 5*  
**Melissa Walker, M.D., President**

Bluff City Medical Society  
*Collierville, TX • Region 5*  
**Henry Stamps, M.D., President**

Central Texas Association of  
Black Physicians  
*Austin, TX • Region 5*  
**Reginald Baptiste, M.D., President**

Lone Star State Medical Association  
*Galveston, TX • Region 5*  
**Kevin McKinney, M.D., President**

**VIRGINIA**

Northern Virginia Medical Society  
*Alexandria, VA • Region 2*  
**Kenneth DeSandies, M.D., President**

Richmond Medical Society  
*Richmond, VA • Region 2*  
**Samuel Hunter, M.D., President**

Peninsula Medical Society  
*Hampton, VA • Region 2*  
**Melvin Johnson, M.D., President**

Greater Norfolk Medical Society  
*Norfolk, VA • Region 2*  
**Angela Mercer, M.D., President**

Alexander Medical Society  
*Petersburg, VA • Region 2*  
**Stephen Vaughan, M.D., President**

Charlottesville Medical Society  
*Charlottesville, VA • Region 2*  
**Michael D. Moxley, M.D., President**

Old Dominion Medical Society  
*N. Chesterfield, VA • Region 2*  
**Sonja Johns, M.D., President**

**VIRGIN ISLANDS**

Virgin Islands Medical Society  
*St. Thomas, VI • Region 1*  
**Emmanuel Graham, M.D., President**

**WASHINGTON**

Washington State Medical Society  
*Seattle, WA • Region 6*  
**Gail Morgan, M.D., President**

**WISCONSIN**

Cream City Medical Society  
*Milwaukee, WI • Region 4*  
**Warren McLver, M.D., President**



National Medical Association 2016 Annual Convention and Scientific Assembly

# PRESIDENTS OF THE NATIONAL MEDICAL ASSOCIATION



ROBERT F. BOYD, M.D.  
NASHVILLE, TN  
1895 - 1897



W.H. WRIGHT, M.D.  
BALTIMORE, MD  
1908



ULYSSES G. DAILEY, M.D.  
CHICAGO, IL  
1916



JOHN O. PLUMMER, M.D.  
RALEIGH, NC  
1924



W.H. HIGGINS, M.D.  
PROVIDENCE, RI  
1931



LYNDON M. HILL, M.D.  
ATLANTA, GA  
1938



WALTER A. YOUNG, M.D.  
ST. LOUIS, MO  
1946

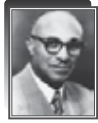

A. PORTER DAVIS, M.D.  
KANSAS CITY, KS  
1953



H.T. NOEL, M.D.  
NASHVILLE, TN  
1898 - 1900



P.A. JOHNSON, M.D.  
NEW YORK, NY  
1909



D.W. BYRD, M.D.  
NORFOLK, VA  
1917



MICHAEL Q. DUMAS, M.D.  
WASHINGTON, DC  
1925



PETER M. MURRAY, M.D.  
NEW YORK, NY  
1932



GEORGE W. BOWLES, M.D.  
YORK, PA  
1939



J.A.C. LATTIMORE, M.D.  
LOUISVILLE, TN  
1947



MATTHEW WALKER, M.D.  
NASHVILLE, TN  
1954



O.D. PORTER, M.D.  
NASHVILLE, TN  
1901 - 1902



MARCUS F. WHEATLAND, M.D.  
NEWPORT, RI  
1910



GEORGE W. CABANISS, M.D.  
WASHINGTON, DC  
1918



WALTER G. ALEXANDER, M.D.  
ORANGE, NJ  
1926



G. HAMILTON FRANCIS, M.D.  
NORFOLK, VA  
1933



ALBERT W. DUMAS, SR., M.D.  
NATCHEZ, MS  
1940



C. AUSTIN WHITTIER, M.D.  
SAN ANTONIO, TX  
1948



A.C. TERENCE, M.D.  
OPELOUSAS, LA  
1955



F.A. STEWART, M.D.  
NASHVILLE, TN  
1903



AUSTIN M. CURTIS, M.D.  
WASHINGTON, DC  
1911



D.A. FERGUSON, D.D.S.  
RICHMOND, VA  
1919



CARL G. ROBERTS, M.D.  
CHICAGO, IL  
1927



MIDAN O. BOUSFIELD, M.D.  
CHICAGO, IL  
1934



ARTHUR N. VAUGHN, M.D.  
ST. LOUIS, MO  
1941



C. HERBERT MARSHALL, M.D.  
WASHINGTON, DC  
1949



T.R.M. HOWARD, M.D.  
CHICAGO, IL  
1956



CHARLES V. ROMAN, M.D.  
DALLAS, TX  
1904



H.F. GAMBLE, M.D.  
CHARLES, WV  
1912



J.W. JONES, M.D.  
WINSTON-SALEM, NC  
1920



C.V. FREEMAN, D.D.S.  
JACKSONVILLE, FL  
1928



JOHN H. HALE, M.D.  
NASHVILLE, TN  
1935



HENRY EUGENE LEE, M.D.  
HOUSTON, TX  
1942



HENRY H. WALKER, M.D.  
NASHVILLE, TN  
1950



ARTHUR M. TOWNSEND, JR., M.D.  
ST. LOUIS, MO  
1957



JOHN E. HUNTER, M.D.  
LEXINGTON, KY  
1905



JOHN A. KENNEY, SR., M.D.  
TURKEYE, AL  
1913



JOHN P. TURNER, M.D.  
PHILADELPHIA, PA  
1921



T. SPOTIAS BURWELL, M.D.  
PHILADELPHIA, PA  
1929



W. HARRY BARNES, M.D.  
PHILADELPHIA, PA  
1936



T. MANUEL SMITH, M.D.  
CHICAGO, IL  
1943



JOSEPH G. GATHINGS, M.D.  
WASHINGTON, DC  
1951



R. STILLMAN SMITH, M.D.  
MACON, GA  
1958



R.E. JONES, M.D.  
RICHMOND, VA  
1906



A.M. BROWN, M.D.  
BIRMINGHAM, AL  
1914



H.M. GREEN, M.D.  
KNOXVILLE, TN  
1922



L.A. WEST, M.D.  
MEMPHIS, TN  
1930



ROSCOE G. GILES, M.D.  
CHICAGO, IL  
1937



EMORY I. ROBINSON, M.D.  
LOS ANGELES, CA  
1944 - 1945



WHITTIER C. ATKINSON, M.D.  
COATESVILLE, PA  
1952



EDWARD C. MAZIQUE, M.D.  
WASHINGTON, DC  
1959



NATHAN F. MOSSELL, M.D.  
PHILADELPHIA, PA  
1907



F.S. HARGRAVES, M.D.  
WILSON, NC  
1915



J. EDWARD PERRY, M.D.  
KANSAS CITY, MO  
1923

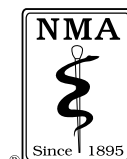



National Medical Association 2016 Annual Convention and Scientific Assembly

**SINCE 1895**



**JAMES T. ALDRICH, M.D.**  
St. Louis, MO  
1960



**LIONEL F. SWAN, M.D.**  
Detroit, MI  
1967



**VERNAL G. CAVE, M.D.**  
Brooklyn, NY  
1974



**FRANK S. ROYAL, M.D.**  
Richmond, VA  
1981



**FRANK E. STAGGERS, M.D.**  
Oakland, CA  
1988



**YVONNE SMITH VEAL, M.D.**  
St. Albans, NY  
1995



**L. NATALIE CARROLL, M.D.**  
Houston, TX  
2002



**CAROLYN BARLEY BRITTON, M.D., M.S.**  
New York, NY  
2008



**VAUGHAN C. MASON, M.D.**  
New York, NY  
1961



**JAMES M. WHITICO, JR., M.D.**  
St. Louis, MO  
1968



**JASPER F. WILLIAMS, M.D.**  
Chicago, IL  
1975



**ROBERT L.M. HILLIARD, M.D.**  
San Antonio, TX  
1982



**VIVIAN W. PINN, M.D.**  
Washington, DC  
1989



**RANDALL C. MORGAN, JR., M.D.**  
Gary, IN  
1996



**RANDALL W. MAXEY, M.D.**  
Los Angeles, CA  
2003



**WILLARDA V. EDWARDS, M.D., M.B.A.**  
Baltimore, MD  
2009



**JOHN A. KENNEY, JR., M.D.**  
Washington, DC  
1962



**JULIUS W. HILL, M.D.**  
Los Angeles, CA  
1969



**ARTHUR H. COLEMAN, M.D.**  
San Francisco, CA  
1976



**LUCIUS C. EARLES, III, M.D.**  
Chicago, IL  
1983



**CHARLES JOHNSON, M.D.**  
Durham, NC  
1990



**NATHANIEL H. MURDOCK, M.D.**  
St. Louis, MO  
1997



**WINSTON PRICE, M.D.**  
Brooklyn, NY  
2004



**LEONARD WEATHER JR., M.D.**  
Shreveport, LA  
2010



**KENNETH W. CLEMENT, M.D.**  
Cleveland, OH  
1963



**W.T. ARMSTRONG, M.D.**  
Rocky Mount, NC  
1970



**CHARLES C. BOOKERT, M.D.**  
Clairton, PA  
1977



**PHILIP M. SMITH, M.D.**  
Los Angeles, CA  
1984



**ALMA ROSE GEORGE, M.D.**  
Detroit, MI  
1991



**GARY C. DENNIS, M.D.**  
Washington, DC  
1998



**SANDRA L. GADSON, M.D.**  
Flossmoor, IL  
2005



**CEDRIC M. BRIGHT, M.D.**  
Durham, NC  
2011



**W. MONTAGUE COBB, M.D.**  
Washington, DC  
1964



**EMERSON C. WALDEN, M.D.**  
Baltimore, MD  
1971



**JESSE B. BARBER, JR., M.D.**  
Washington, DC  
1978



**EDITH IREY JONES, M.D.**  
Houston, TX  
1985



**RICHARD O. BUTCHER, M.D.**  
El Cajon, CA  
1992



**WALTER SHERVINGTON, M.D.**  
New Orleans, LA  
1999



**ALBERT W. MORRIS JR., M.D.**  
Memphis, TN  
2006



**RAHN K. BAILEY, M.D.**  
Nashville, TN  
2012



**LEONIDAS H. BERRY, M.D.**  
Chicago, IL  
1965



**EDMUND C. CASEY, M.D.**  
Cincinnati, OH  
1972



**ROBERT E. DAWSON, M.D.**  
Durham, NC  
1979



**JOHN O. BROWN, M.D.**  
Miami, FL  
1986



**LEONARD E. LAWRENCE, M.D.**  
San Antonio, TX  
1993



**JAVETTE C. ORGAIN, M.D.**  
Chicago, IL  
2000



**NELSON L. ADAMS, M.D.**  
Miami Shores, FL  
2007



**MICHAEL A. LENOIR, M.D.**  
Oakland, CA  
2013



**JOHN L. S. HOLLOMON, JR., M.D.**  
New York, NY  
1966



**EMERY L. RANN, M.D.**  
Charlotte, NC  
1973



**VERTIS R. THOMPSON, M.D.**  
Oakland, CA  
1980



**JOHN E. JOYNER, M.D.**  
Indianapolis, IN  
1987



**TRACY M. WALTON, JR., M.D.**  
Washington, DC  
1994



**RODNEY G. HOOD, M.D.**  
San Diego, CA  
2000



**LUCILE C. NORVILLE PEREZ, M.D.**  
Bethesda, MD  
2001



**LAWRENCE L. SANDERS JR., M.D.**  
Atlanta, GA  
2014



**EDITH P. MITCHELL, M.D.**  
Philadelphia, PA  
2015



\* Living

# *In Memoriam*

---

ALMA ROSE GEORGE, M.D.

**(1933- 2016)**

*1991 President*

*National Medical Association*

ROBERT A. COPELAND, JR., M.D.

**(1955- 2016)**

*Chair, Ophthalmology Section*

*National Medical Association*

JAMES G. BARNES, D.P.A.

**(1940 – 2016)**

*Past Executive Director*

*National Medical Association*

*It would be difficult to recount all of the contributions they made during their remarkable lives, as physicians, educators, leaders, mentors, pioneers, and caring individuals.*





National Medical Association 2016 Annual Convention and Scientific Assembly

## 2016 Exhibitors\*

\*AS OF JULY 24, 2016

### **AAAS Science & Technology Policy Fellows**

#### **Booth #411**

Washington, DC • [stpf-aaas.org](http://stpf-aaas.org)

Apply your knowledge & skills to federal policy via the [AAAS Science & Technology Policy Fellowships](#). A year-long professional development opportunity for doctoral level medical professionals to serve in the federal government in Washington, D.C.

More information: <http://stpf-aaas.org>

### **AIDSHEALTHCARE FOUNDATION-AHF**

#### **Booth #231**

Los Angeles, CA • [www.aidshealth.org](http://www.aidshealth.org)

Founded in 1987, AIDS Healthcare Foundation (AHF) is the largest specialized provider of HIV/AIDS medical care in the world. Our mission is to provide cutting-edge medicine and advocacy, regardless of ability to pay. Through our healthcare centers, pharmacies, health plans, research and other activities AHF cares and advocates for its patients.

### **American Academy of Ophthalmology**

#### **Booth #103**

San Francisco, CA • [www.aao.org](http://www.aao.org)

In addition to enhancing the image of ophthalmology, the screening helps to educate physicians who attend the NMA, reinforces the importance of targeting high-risk populations, and underscores the value of receiving eye examinations from ophthalmologists.

### **Academy of Breastfeeding Medicine**

#### **Booth #113**

New Rochelle, NY • [www.bfmed.org](http://www.bfmed.org)

**Academy of Breastfeeding Medicine** – a worldwide organization of physicians dedicated to the promotion, protection and support of breastfeeding and human lactation. Our mission: unite members of the various medical specialties with this common purpose through education, expansion of knowledge, optimal breastfeeding practices and encouragement of the exchange of information.

### **Africa Health Placements**

#### **Booth #310**

Johannesburg, South Africa • [www.ahp.org.za](http://www.ahp.org.za)

Africa Health Placements is a South African-based social profit organisation working to address the extreme inequities in access to healthcare through human resource solutions. AHP offers culture strategy consulting, workforce planning, recruitment, retention and Human Resources for Health (HRH) systems advisory services.

### **Agency for Healthcare Research and Quality (AHRQ)**

#### **Booth #110**

Rockville, MD • [www.ahrq.gov](http://www.ahrq.gov)

The Agency for Healthcare Research and Quality's (AHRQ) mission is to produce evidence to make health care safer, higher quality, more accessible, equitable, and affordable, and to work within the U.S. Department of Health and Human Services and with other partners to make sure that the evidence is understood and used.

### **Air Force Reserve**

#### **Booth #133**

Robins AFB, GA • [www.afreserve.com](http://www.afreserve.com)

The Air Force Reserve is a part-time commitment with lifetime benefits. By joining the Air Force Reserve, you can make a significant impact on the world and your career. Opportunities exist for humanitarian and peacetime missions around the world. Some specialties may be eligible to receive student loan repayments or special pay incentives.

### **American Heart**

#### **Booth #207**

Dallas, TX • [www.myamericanheart.org](http://www.myamericanheart.org)

Visit the AHA booth to receive information on AHA scientific conferences. AHA/ASA professional membership, scientific publications, AHA's Focus on Quality Program, patient education, Connected Heart Health and much more. Learn how you can join more than 30,000 professional members and receive more benefits than ever!

### **American Medical Association**

#### **Booth #109**

Chicago, IL • [www.ama-assn.org](http://www.ama-assn.org)

The American Medical Association is the premier national organization dedicated to empowering the nation's physicians to continually provide safer, higher quality, and more efficient care for patients and communities. For more than 165 years the AMA has been unwavering in its commitment to using its unique position and knowledge to shape a healthier future for America. [ama-assn.org](http://ama-assn.org)

### **Arbor Pharmaceuticals**

#### **Booth #621**

Atlanta, GA • [www.arborpharma.com](http://www.arborpharma.com)

Arbor Pharmaceuticals, headquartered in Atlanta, Georgia, is a specialty pharmaceutical company currently focused on the cardiovascular, hospital & pediatric markets, as well as generics through its Wilshire division.

Visit [www.arborpharma.com](http://www.arborpharma.com) or send email inquiries to [info@arborpharma.com](mailto:info@arborpharma.com).



National Medical Association 2016 Annual Convention and Scientific Assembly

**2016 Exhibitors, cont'd**

**Astellas Pharma US, Inc.**  
**Booth #524**  
 Northbrook, IL • [www.astellas.us/](http://www.astellas.us/)

Astellas Pharma US, Inc., a U.S. affiliate of Tokyo-based Astellas Pharma Inc., is a pharmaceutical company dedicated to changing tomorrow by improving health around the world through innovative and reliable pharmaceutical products. In the US, Astellas focuses on the following therapeutic areas – Cardiology, Infectious Disease, Oncology, Transplant, and Urology.

**Aurora Health Care**  
**Booth #333**  
 Milwaukee, WI • [www.aurorahealthcare.org](http://www.aurorahealthcare.org)

Aurora is Wisconsin's largest private employer with 30,000 employees including 1600 employed physicians. Our integrated network includes 15 hospitals, 159 clinics, 70 pharmacies, and home care. Every year we serve 1.2 million patients. We are dedicated to advancing medicine through our Aurora Research Institute which includes 400 active clinical trials.

 **Bako Integrated Physician Solutions**  
**Booth #312**  
 Alpharetta, GA • [www.BakoCTS.com](http://www.BakoCTS.com)

Physician-owned provider of diagnostic and therapeutic services with a unique focus on the skin, soft tissue, and bone of the lower extremity. We proudly boast in-network status with all national 3<sup>rd</sup> party payors, and fully compliant patient-friendly billing policies. Stop by booth #312 to learn more about Bako Integrated Physician Solutions, your professional partner for disease diagnostics and management.

 **Baystate Health** |  **Baystate Health**  
**Booth #206**  
 Springfield, MA  
[www.choosebaystatehealth.org](http://www.choosebaystatehealth.org)

Baystate Health is an award-winning, multi-institutional, academic health-care system with over 12,000 team members serving over 750,000 people in Western Massachusetts.... At Baystate Health, where including diversity is our culture. Learn more about opportunities at Baystate Health at [www.choosebaystatehealth.org](http://www.choosebaystatehealth.org).

**Bioventus, LLC**  
**Booth #209**  
 Durham, NC • [www.BioventusGlobal.com](http://www.BioventusGlobal.com)

Supartz FX – joint fluid therapy indicated for pain associated with osteoarthritis of the knee when simple analgesics and non-pharmacological measures have failed.

Gel-Syn 3 – the next generation of hyaluronic acid treatments (available 8/2016)

**BlackDoctor, Inc.**  
**Booth #131**  
 Chicago, IL • [www.BlackDoctor.org](http://www.BlackDoctor.org)

**BlackDoctor.org** is the all-important primary destination that redefines Black health. We aim to be your trusted, daily resource for healthier, happier living, and your daily medicine...for life.

**Boston Medical Center**  
**Booth #111**  
 Boston MA • [www.bmc.org/minority](http://www.bmc.org/minority)

Boston Medical Center is a private, not-for profit, 482 bed, academic medical center located in Boston's historic South End. The hospital is the primary teaching affiliate for Boston University School of Medicine. Boston Medical Center emphasizes community- based care, with its mission to provide consistent accessible health services to all.

**Boston Scientific**  
**Booth #532**  
 Marlborough, MA • [www.bostonscientific.com](http://www.bostonscientific.com)

At Boston Scientific, we help you meet the challenges of constant change by delivering innovations across five urology subspecialties, including kidney stones, BPH, erectile dysfunction, male incontinence and pelvic floor disorders. Together, we can advance patient outcomes, reduce procedure costs and enhance quality. Please visit our display to learn about our technologies including the new, LithoVue™ Single-Use Digital Flexible Ureteroscope.

**California Telehealth Network**  
**Booth #327**  
 Sacramento, CA • [www.caltelehealth.org](http://www.caltelehealth.org)

California Telehealth Network is the State's leading agency connecting underserved communities to quality physicians through innovative technology and stakeholder partnerships. Connect with us at: [www.caltelehealth.org](http://www.caltelehealth.org).

**Calmoseptine, Inc.**  
**Booth #406**  
 Huntington Beach, CA • [www.calmoseptine.com](http://www.calmoseptine.com)

Calmoseptine® Ointment protects and helps heal skin irritations from moisture such as urinary and fecal incontinence. It is also effective for irritations from perspiration, wound drainage, fecal & vaginal fistulas and feeding tube site leakage. Calmoseptine® temporarily relieves discomfort and itching. Free samples at our booth!

 **Cancer Treatment Centers of America**  
**Booth #626**  
 Boca Raton, FL • [www.cancercenter.com](http://www.cancercenter.com)

With hospitals in Atlanta, Chicago, Philadelphia, Phoenix and Tulsa, Cancer Treatment Centers of America® (CTCA) serves adult patients who are fighting cancer. CTCA® offers an integrative approach to care that combines advancements in genomic testing and precision cancer treatment, surgery, radiation, immunotherapy and chemotherapy, with evidence-based therapies that enhance quality of life while reducing side effects both during and after treatment.

**CDC National Partnerships Team c/o Westat**  
**Booth #232**  
 Atlanta, GA • [www.westat.com](http://www.westat.com)

**Celgene Corporation**  
**Booth #617**  
 Summit, NJ • [www.celgene.com](http://www.celgene.com)



## National Medical Association 2016 Annual Convention and Scientific Assembly

### Centers for Disease Control and Prevention

#### Booth #233

Durham, NC • [www.rti.org](http://www.rti.org)

**HIV Screening. Standard Care.**™ is part of CDC's Act Against AIDS campaign. Because HIV crosses the boundaries of sexual orientation, gender, age, and ethnicity, CDC recommends HIV screening for everyone in all health care settings. Stop by our booth to learn about incorporating HIV testing into your practice.

### Charles R. Drew University of Medicine and Science

#### Booth #506

Los Angeles, CA • [www.cdrewu.edu](http://www.cdrewu.edu)

Charles R. Drew University of Medicine and Science is a private non-profit student centered University that is committed to cultivating diverse health professional leaders who are dedicated to social justice and health equity for underserved populations through outstanding education, research, clinical service, and community engagement.



### Chen Med – A Family of Companies

#### Booth #326

Miami Gardens, FL • [www.chenmed.com](http://www.chenmed.com)

JenCare Neighborhood Medical Centers is a growing network of physician-led primary care practices serving low-to-moderate income seniors with multiple, complex conditions. JenCare has seen significant improvement in seniors' health outcomes due to high frequency visits and low patient panels. In-house services include door-to-doctor transportation, prescription services, imaging, diagnostics and acupuncture.



### Children's National Health System

#### Booth #331

**Children's National.** Washington, D.C. [www.cnmc.org](http://www.cnmc.org)

Children's National, based in Washington, DC, has been serving the nation's children since 1870. Home of the Children's Research Institute and the Sheikh Zayed Institute for Pediatric Surgical Innovation, Children's National is nationally recognized for its innovation in pediatric care and as an advocate for children.

### Compassion & Choices

#### Booth #716

Denver, CO • [www.CompassionAndChoices.org](http://www.CompassionAndChoices.org)

Compassion & Choices is the leading nonprofit organization working to improve care and expand choice at the end-of-life. We work to change attitudes, practices and policies so that everyone can access the information and options they need to have more control and comfort in their final days.

### Correct Care Solutions

#### Booth #710

Nashville, TN • [www.jobs.correctcaresolutions.com](http://www.jobs.correctcaresolutions.com)

### Department of Veterans Affairs (HRRO)

#### Booth #107

New Orleans, LA • [www.vacareers.va.gov](http://www.vacareers.va.gov)

### Dr. Approved Massage Chairs

#### Booth #100

San Gabriel, CA • [www.drapprovedmassagechairs.com](http://www.drapprovedmassagechairs.com)

Relaxology Massage Chairs can work wonders on any tiresome or stressed out body and bring a whole new meaning to traditional massages. Our massage chairs will envelop your whole body from your neck to your toes all the while delivering an undulating and sensual massage experience. Come try it now!

### Dr. Fuji / ACIGI Relaxation

#### Booth #134

Fremont, CA • [www.drfuji.com](http://www.drfuji.com) / [www.fujichair.com](http://www.fujichair.com)

### Drug Enforcement Administration

#### Booth #112

Springfield, VA • [www.deadiversion.usdoj.gov](http://www.deadiversion.usdoj.gov)

The mission of DEA's Office of Diversion Control is to prevent, detect, and investigate the diversion of controlled pharmaceuticals and listed chemicals from legitimate sources while ensuring an adequate and uninterrupted supply for legitimate medical, commercial, and scientific needs.

### Family Christian Health Center

#### Booth #531

Harvey, IL • [www.familychc.com](http://www.familychc.com)

### First Capital Benefit Advisors, Inc.

#### Booth #325

Westlake Village, CA • [www.owneronlyplans.com](http://www.owneronlyplans.com)

First Capital Benefit Advisors, Inc. provides retirement plans to self employed and small businesses (1-25), where the contributions and tax deductions are very significant for the owner. We are actuaries and our goal is to customize DB and 401k plans for our clients. We help you change your high income status to a high net worth status with our careful and cautious guidance. Contact us for a proposal free of charge **(855) 244-8466**, or visit us at [www.owneronlyplans.com](http://www.owneronlyplans.com).

### Froedtert & the Medical College of Wisconsin

#### Booth #510

Milwaukee, WI • [www.froedtert.com/](http://www.froedtert.com/)

Froedtert Health combines with the Medical College of Wisconsin to form eastern Wisconsin's only academic medical center and associated regional health network. The network's flagship hospital, Froedtert Hospital, is the primary adult teaching affiliate of MCW. The health network includes two community hospitals, a community-based medical group and more than 25 primary and specialty care health centers and clinics.

The network's three hospitals have 781 staffed beds, nearly 40,000 annual admissions and more than 900,000 annual outpatient visits.



National Medical Association 2016 Annual Convention and Scientific Assembly

**2016 Exhibitors, cont'd**

**Globus Medical**

**Booth #720**

Audubon, PA • [www.globusmedical.com](http://www.globusmedical.com)

Globus Medical, Inc. is a leading musculoskeletal implant manufacturer and is driving significant technological advancements across a complete suite of spinal products. Founded in 2003, Globus' single-minded focus on advancing spinal surgery has made it the fastest growing company in the history of orthopedics. Globus is driven to utilize superior engineering and technology to achieve pain free, active lives for all patients with spinal disorders.

**Gore & Associates**

**Booth #412**

Tempe, AZ • [www.goremedical.com](http://www.goremedical.com)

At Gore, we have provided creative therapeutic solutions to complex medical problems for more than 40 years. During that time, more than 40 million innovative Gore Medical Devices have been implanted, saving and improving the quality of lives worldwide. We are one of a select few companies to appear on all of the US "100 Best Companies to Work For" lists since the rankings debuted in 1984. For more information, visit [www.goremedical.com](http://www.goremedical.com).

**Hawaiian Moon**

**Booth #324**

Clearwater, FL • [www.alocream.biz](http://www.alocream.biz)

Say goodbye to dry skin with Hawaiian Moon Organic Aloe Cream! It penetrates the skin up to 7 layers deep, and is free of fragrance, dyes, sulfates, parabens, mineral oil and any other harsh chemicals. There result: Beautifully soft and moisturized skin.

**HCD International Support and Alignment Network**

**Booth #627**

Lanham, MD • [www.hcdi.com/www.tcpisan.org](http://www.hcdi.com/www.tcpisan.org)

HealthCare Dynamics International (HCD International), a healthcare management and technology consulting firm, along with the National Medical Association (NMA), National Council of Asian Pacific Islander Physicians (NCAPIP), National Hispanic Medical Association (NHMA), and National Minority Quality Forum (NMQF) are the HCD International Support and Alignment Network (SAN). We are committed to ensuring that clinicians—especially those serving underserved populations—receive the CMS Transforming Clinical Practice Initiative (TCPI) free training in preparation for the volume to value healthcare payment reforms.

**Health Professions Education Foundation**

**Booth #530**

Sacramento, CA • [www.healthprofessions.ca.gov](http://www.healthprofessions.ca.gov)

**Healthtec**

**Booth #230**

Laguna Beach, CA

**Healthy Start c/o JSI Research & Training**

**Booth #102**

Bow, MT

Healthy Start is dedicated to reducing disparities in maternal and infant health by supporting women before, during and after pregnancy, connecting families to comprehensive health and social services, and addressing social determinants of health at the family and community levels.

**Heart & Soul**

**Booth #114**

Bowie, MD • [www.heartandsoul.com](http://www.heartandsoul.com)

Heart & Soul is the preeminent media platform that Educates, Informs & Inspires the Health, Fitness and Wellness needs for Women of Color in the United States.

Website: [www.heartandsoul.com](http://www.heartandsoul.com)

Twitter: @heartandsoulmagtv

Facebook: The Official Heart & Soul Mag/TV

email: [mgraham@heartandsoul.com](mailto:mgraham@heartandsoul.com)

**Henry Ford Health System**

**Booth #433**

Detroit, MI • [www.henryford.com/physician](http://www.henryford.com/physician)

**Howard University College of Medicine**

**Booth #601**

Washington, DC • [healthsciences.howard.edu/education/colleges/medicine/](http://healthsciences.howard.edu/education/colleges/medicine/)

"Excellence in medical education, training and research"

**Institute for Healthcare Improvement**

**Booth #625**

Cambridge, MA • [www.ihl.org](http://www.ihl.org)

The Institute for Healthcare Improvement (IHI), an independent not-for-profit organization based in Cambridge, Massachusetts, is a leading innovator, convener, partner, and driver of results in health and health care improvement worldwide. At our core, we believe everyone should get the best care and health possible. This passionate belief fuels our mission to improve health and health care.

**Janssen Pharmaceuticals, Inc.**

**Booth #213**

Raritan, NJ • [www.janssen.com](http://www.janssen.com)

At the Janssen Pharmaceutical Companies of Johnson & Johnson, we are working to create a world without disease. Transforming lives by finding new and better ways to prevent, intercept, treat and cure disease inspires us. We bring together the best minds and pursue the most promising science. We are Janssen. We collaborate with the world for the health of everyone in it.





## National Medical Association 2016 Annual Convention and Scientific Assembly

### **Johnson & Johnson**

#### **Booth #104**

New Brunswick, NJ • [www.jnj.com](http://www.jnj.com)

Caring for the world, one person at a time inspires and unites the people of Johnson & Johnson. We embrace research and science to bring innovative products and services to advance the health and well-being of people throughout the world.

### **Kaiser Permanente**

#### **Booth #307**

Oakland, CA • [physiciancareers.kp.org](http://physiciancareers.kp.org)

As an entity the Permanente Medical Groups are dedicated to creating an organization that reflects the diversity of people and cultures that reside in our service areas. Working with a diverse population that consists of communities from around the world, our physicians understand and represent the delivery of culturally responsive care.

### **Laclede, Inc.**

#### **Booth #219**

Rancho Dominguez, CA • [www.larenacare.com](http://www.larenacare.com)

Laclede Inc. is the manufacturer of Luvena Vaginal Health products specializing in vaginal dryness. Luvena products containing natural enzymes, are free from harmful ingredients such as parabens hormones and chlorhexidine. The product line includes, Luvena Vaginal moisturizer, wipe, enhanced moisturizer, feminine wash and rinse.

### **Legacy Medical Group**

#### **Booth #127**

Portland, OR • [www.legacyhealth.org](http://www.legacyhealth.org)

### **Lumara Health**

#### **Booth #225**

Waltham, MA • [www.lumarahealth.com](http://www.lumarahealth.com)

As a division of AMAG Pharmaceuticals, Lumara Health is committed to making a meaningful difference in the lives of the mothers and families we serve. With a current focus on preterm birth, cord blood banking and the potential regenerative medicine applications of newborn stem cells, we collaborate with members of the maternal health community to advance patient care through clinical research, education and access.

### **MediTouch EHR**

#### **Booth #431**

San Diego, CA • [www.healthfusion.com](http://www.healthfusion.com)

Founded in 1998, HealthFusion develops web-based software for physicians, hospitals and medical billing services. HealthFusion's fully integrated solution includes MediTouch EHR and Patient Portal, and MediTouch Practice Management and Claims Clearinghouse for any desktop or mobile device.

### **Meharry Medical College**

#### **Booth #301**

Nashville, TN • [www.mmc.edu](http://www.mmc.edu)

Meharry Medical College - the largest, private, historically black institution dedicated to educating health care professionals and biomedical scientists in the United States. Affiliated with the United Methodist Church, it is well-known for its nurturing, highly effective educational programs; emerging preeminence in health disparities research; and diversifying the health professions workforce.

### **Merck & Co., Inc.**

#### **Booth #624**

Kenilworth, NJ • [www.merck.com](http://www.merck.com)

Merck (known as MSD outside the US and Canada) is a global health care leader working to help the world be well. Through our prescription medicines, vaccines, biologic therapies, and animal health products, we work to deliver innovative health solutions and are committed to increasing access to health care.

### **MetroHealth Medical Center**

#### **Booth #227**

Cleveland, OH • [www.metrohealth.org](http://www.metrohealth.org)

Founded in 1837, The MetroHealth System in Cleveland, Ohio has served the residents of Cuyahoga County longer than any other Cleveland health care organization.

MetroHealth's mission is, "Leading the way to a healthier you and a healthier community through service, teaching, discovery and teamwork." For more information, visit [metrohealth.org](http://metrohealth.org).

### **Molina Healthcare**

#### **Booth #430**

Long Beach, CA • [www.molinahealthcare.com](http://www.molinahealthcare.com)



### **Morehouse School of Medicine**

#### **Booth #401**

Atlanta, GA • [www.msm.edu](http://www.msm.edu)

Morehouse School of Medicine is among the nation's leading educators of primary care physicians. Recognized as the top institution among U.S. medical schools for its social mission in teaching, research and public policy, MSM holds to the vision of "Leading the creation and advancement of health equity" through its mission of improving the health of underserved communities, training and diversifying the scientific and healthcare workforce and providing community education and service through outreach programs.

### **Morehouse School of Medicine, Clinical Research Center**

#### **Booth #432**

Atlanta, GA • [www.msm.edu](http://www.msm.edu)



## National Medical Association 2016 Annual Convention and Scientific Assembly

### 2016 Exhibitors, cont'd

#### **Mount Sinai Health System**

##### **Booth #512**

New York, NY • [www.mountsinaihealth.org](http://www.mountsinaihealth.org)

The Mount Sinai Health System is an integrated health care system encompassing the Icahn School of Medicine at Mount Sinai, seven hospitals, and an large ambulatory footprint in the New York metropolitan area. Mount Sinai is acclaimed internationally for its excellence in research, patient care, and education. Learn more at [www.mountsinai.org](http://www.mountsinai.org)

#### **National Library of Medicine**

##### **Booth #526**

Bethesda, MD • [www.nlm.nih.gov](http://www.nlm.nih.gov)

The National Library of Medicine, the world's largest medical library, provides free Internet access to its consumer health, medical literature, clinical trials, HIV/AIDS, and environmental health databases. These resources provide information for health care professionals, patient educators, consumers, and caregivers. For more information, visit [www.nlm.nih.gov](http://www.nlm.nih.gov).

#### **National Securities**

##### **Booth #320**

Miami, FL • [www.nationalsecurities.com](http://www.nationalsecurities.com)

National Securities Corporation is a full-service investment banking and asset management firm that provides a range of services, including independent retail brokerage and advisory services, investment banking, institutional sales and trading and equity research, financial planning, market making, tax preparation, insurance and annuities, to corporations, institutional investors and high net-worth clients. With over 1,100 independent advisors, registered reps, traders and sales associates, the Company is a leading Independent Advisor and Broker services company.

#### **National Library of Medicine Training Booth**

##### **Booth #424**

Bethesda, MD • [www.nlm.nih.gov](http://www.nlm.nih.gov)

The National Library of Medicine (NLM) is the world's largest medical library and is part of the National Institutes of Health, Department of Health and Human Services. Researchers in the U.S. and around the world rely on the NLM's databases when conducting medical and scientific research. The general public also depends on the NLM for reliable consumer health information. This self-directed course will provide participants with information about and experience searching some of the online resources available free over the Internet from the National Library of Medicine.

#### **New York Life Insurance Company/NYLIFE Securities**

##### **Booth #330**

Mt. Laurel, NJ • [www.southjersey.nyloffices.com](http://www.southjersey.nyloffices.com)

#### **NMA Career Center**

##### **Booth #316**

McLean, VA • [www.career.nmanet.org](http://www.career.nmanet.org)

The National Medical Association (NMA) is the largest and oldest national organization representing African American physicians and their patients in the United States. Our members engage in their careers through continuing education, advocacy, and research. We invite you to connect with our network of elite professionals through our state-of-the-art recruitment platform. Our Talent Advisors are waiting to help you plan a recruitment program to secure the talent you need for your organization.

Contact Daniel Ellis at (703) 707-8686 x2708 today to get started or visit:

#### **NouriTress Hair Products, LLC**

##### **Booth #226**

Fayetteville, GA • [www.nouritress.com](http://www.nouritress.com)

#### **Novartis Oncology**

##### **Booth #407**

East Hanover, NJ • [www.novartisoncology.com](http://www.novartisoncology.com)

Novartis Oncology is a global leader in improving outcomes for patients. We strive to transform cancer care through distinctive scientific and clinical strategies focused on developing targeted, immuno-oncology and combination therapies to create more effective options for patients. For more information, please visit [www.novartisoncology.com](http://www.novartisoncology.com).

#### **Novartis Oncology – US CD & MA**

##### **Booth #425**

East Hanover, NJ • [www.novartisoncology.com](http://www.novartisoncology.com)

Novartis Oncology is a global leader in improving outcomes for patients. We strive to transform cancer care through distinctive scientific and clinical strategies focused on developing targeted, immuno-oncology and combination therapies to create more effective options for patients. For more information, please visit [www.novartisoncology.com](http://www.novartisoncology.com).

#### **Novo Nordisk Inc.**

##### **Booth #306**

Plainsboro Township, NJ • [www.novonordisk-us.com/](http://www.novonordisk-us.com/)

As a world leader in therapeutic proteins and specialized health care, Novo Nordisk does more than produce medicines. We work to close the gap between the number of people who need care and those who receive it, and help improve access to adequate health care for people with chronic conditions wherever they live. To learn more, visit [NovoNordisk-US.com](http://NovoNordisk-US.com).

#### **Novo Nordisk Medical Info Booth**

##### **Booth #212**

Plainsboro, NJ • [www.novonordisk.com](http://www.novonordisk.com)

#### **Office of Minority Health Research Coordinator**

##### **Booth #217**

Bethesda, MD • [www.niddk.nih.gov](http://www.niddk.nih.gov)



National Medical Association 2016 Annual Convention and Scientific Assembly

**Ohio Health**  
**Booth #211**  
 Columbus, OH • [www.ohiohealth.com](http://www.ohiohealth.com)

**OIC Advance**  
**Booth #318**  
 Las Vegas, NV

**OmegaBrite**  
**Booth #313**  
 Las Vegas, NV • [www.omegabrite.com](http://www.omegabrite.com)

**OraSure Technologies**  
**Booth #311**  
 Bethlehem, PA • [www.orasure.com](http://www.orasure.com)

OraSure Technologies manufactures oral fluid devices and other technologies designed to detect or diagnose critical medical conditions. Its innovative products include rapid tests for HIV and HCV antibodies, influenza antigens, testing solutions for detecting drugs of abuse, and oral fluid sample collection, stabilization and preparation products for molecular diagnostic applications.

**Oregon Health & Science University**  
**Center for Diversity & Inclusion**  
**Booth #708**  
 Portland, OR • [www.ohsu.edu/diversity](http://www.ohsu.edu/diversity)

Oregon Health & Science University is a nationally prominent research university and Oregon's only public academic health center. OHSU, located in Portland Oregon, operates dental, medical, nursing and pharmacy schools that rank high both in research funding and in meeting the university's social mission.



**Perelman School of Medicine**  
**Booth #210**  
 Philadelphia, PA

[www.med.upenn.edu/inclusion-and-diversity](http://www.med.upenn.edu/inclusion-and-diversity)

The mission of Penn Medicine is to advance knowledge and improve health through research, patient care, and the education of trainees in an inclusive culture that embraces diversity, fosters innovation, stimulates critical thinking, supports lifelong learning, and sustains our legacy of excellence.

**Pfizer, Inc.**  
**Booth 316**  
 New York, NY • [www.pfizer.com](http://www.pfizer.com)

**Philadelphia Convention & Visitors Bureau (PHLCVB)**  
**Booth #525**  
 Philadelphia, PA • [www.discoverphl.com](http://www.discoverphl.com)

Host City for the NMA 2017 Annual Convention and Scientific Assembly

**Plusoptix Inc.**  
**Booth #724**  
 Atlanta, GA • [www.plusoptix.com](http://www.plusoptix.com)

Plusoptix is a world leader in the Pediatric Vision Screening market, selling in more than 70 countries worldwide. The Plusoptix line of handheld vision screeners are easy to use, compatible with most EMR systems, have document accuracy which minimizes over referrals and is reimbursable using CPT 99177.

**Population Health Links**  
**Booth #706**  
 Washington, DC • [www.populationhealthlinks.com](http://www.populationhealthlinks.com)

**Healthy Practice—Healthy Patients: Improving Patient Outcomes, Increasing Practice Revenues** — Programs such as **Chronic Care Management** provide opportunities to improve patient outcomes and revenues. For one physician offices or multi-physician practices PHL delivers a turn-key solution that takes just a few weeks to launch – without increasing practice workloads and costs.

**Precious Timber, S.A.**  
**Booth #224**  
 Panama City, Republic of Panama • [www.precioustimber.com](http://www.precioustimber.com)

Precious Timber, S.A. is a Central American sustainable, reforestation and specialty agricultural firm with a primary focus on social and environmental impact programs. Our mission is to bring light to the region through strategic partnerships with individuals and organizations that serve humanity.

**P.R.I.S.M Service Partners**  
**Booth #527**  
 Largo, MD • [www.prismservicepartners.com](http://www.prismservicepartners.com)

The premier medical practice consultancy firm that builds efficiency in revenue management, patient retention, HIPAA compliance, and claim processing.

**PSC Technology**  
**Booth #410**  
 Sherman Oaks, CA • [www.psc.healthcare](http://www.psc.healthcare)

**Quest Diagnostics**  
**Booth #126**  
 Madison, NJ • [www.questdiagnostics.com](http://www.questdiagnostics.com)

Quest Diagnostics empowers people to take action to improve health outcomes. Derived from the world's largest database of clinical lab results, our diagnostic insights reveal new avenues to identify and treat disease, inspire healthy behaviors and improve health care management. Quest annually serves one in three adult Americans and half the physicians and hospitals in the United States, and our 44,000 employees, including more than 900 medical professionals, understand that, in the right hands and with the right context, our diagnostic insights can inspire actions that transform lives.



National Medical Association 2016 Annual Convention and Scientific Assembly

**2016 Exhibitors, cont'd**

**ReddiNet**

**Booth #208**

Los Angeles, CA • [www.reddinet.com](http://www.reddinet.com)

ReddiNet is a dedicated emergency medical communications network. It facilitates information exchange among hospitals, EMS, paramedics, dispatch centers, law enforcement and other healthcare system professionals. Our unique interoperability makes us the optimal emergency medical communications system to share time-sensitive information over a reliable and secure network.



**Robert Wood Johnson Foundation (RWJF) Clinical Scholars Program**

**Booth #125**

Chapel Hill, NC • [www.clinical-scholars.org/](http://www.clinical-scholars.org/)

The Robert Wood Johnson Foundation is seeking applications for the **Clinical Scholars Program** health equity leadership development program. Apply in inter-professional teams to resolve "Wicked Problems" in local communities. Program confers \$105,000 grant per scholar for over three years plus extensive executive leadership development. Visit [www.clinical-scholars.org](http://www.clinical-scholars.org) for more info.

**Scottline Healthcare Solutions**

**Booth #726**

Bellaire, TX • [www.scottlinehealth.com](http://www.scottlinehealth.com)

Scottline Healthcare Solutions is a Scottline Healthcare Analytics delivers the result oriented solutions that client needs to improve care quality and access while reducing costs and maximizing the Return of Investment. Scottline Health provides leading edge solutions for performance improvement through data integrity, advanced analytics and domain expertise. Our data driven insights and solutions have been improving the performance of the hospitals, physician practices and clinics to achieve their quantitative financial goals. In real-time our Healthcare IT service delivery model is an intelligent, automated, mobile & secure.

**SnapMD**

**Booth #427**

Glendale, CA • [www.snap.md](http://www.snap.md)

SnapMD is the leader in private-label cloud-based Virtual Care Management (VCM) systems focused on the patient and clinician telemedicine experience. The company's robust, HIPAA compliant virtual clinic was developed to enable healthcare providers to directly engage patients remotely using readily available consumer based devices. With SnapMD's technology, healthcare providers have a new, powerful tool to offer telehealth services to their patients, under their brand and using their own clinicians.

**Student National Medical Association**

**Booth #116**

Washington, D.C. • [www.snma.org](http://www.snma.org)

Founded within NMA in 1964, some 50 years later the **Student National Medical Association (SNMA)** remains committed to *Diversifying the face of medicine* by supporting current and future underrepresented minority medical students, working within underserved communities, and increasing the number of clinically excellent, culturally competent, and socially conscious physicians.

**Teva Respiratory**

**Booth #201**

Frazer, PA [www.tevausa.com](http://www.tevausa.com)

Teva Respiratory develops and delivers high-quality treatment options for respiratory conditions, including asthma, COPD and allergic rhinitis. Our portfolio of products is centered on optimizing respiratory treatment for patients and healthcare providers through the development of novel delivery systems and therapies that help address unmet needs.

**The Association of Black Cardiologists, Inc.**

**Booth #106**

New York, NY • [www.abccardio.org](http://www.abccardio.org)

The Association of Black Cardiologists, Inc. (ABC), founded in 1974, has taken a leadership role in promoting the prevention and treatment of cardiovascular disease, including stroke, in blacks and other minorities and to achieve health equity for all through the elimination of disparities. ABC represents an international membership of 1,500 health professionals, lay members of the community, corporate members and institutional members, dedicated to eliminating the disparities related to cardiovascular disease in all people of color.

**The Gideons International**

**Booth #108**

Nashville, TN • [www.gideons.org](http://www.gideons.org)

The Gideons International distributes new Testaments with Psalms and Proverbs to all medical personnel at no charge in appreciation for what they do in our community.

**The Matrix Group**

**Booth #132**

Inglewood, CA • [www.thematrixgroup.com](http://www.thematrixgroup.com)

The Matrix Group is a Wealth Building Organization specializing in assisting physicians in reducing their business overhead. We provide business solutions such as credit card processing, security and telecommunications. In addition we feature a proprietary skin care line that addresses aging, discoloring, sensitive and acne prone skin.



**The Ohio State University  
Wexner Medical Center  
Division of Hospital Medicine**

**Booth#607**

Columbus, OH • [go.osu.edu/hospitalmedicine](http://go.osu.edu/hospitalmedicine)

OSUWMC Division of Hospital Medicine invites you to join our team of 70+ physicians. We offer teaching and non-teaching inpatient medical and consultative services. Enjoy flexible schedules with full and part-time positions available. Email your CV and letter of interest to Natasha Durham, Recruitment Program Manager at:

[hospitalmedicine@osumc.edu](mailto:hospitalmedicine@osumc.edu)  
<http://go.osu.edu/hospitalmedicine>

**Thomas Jefferson University and Jefferson Health**

**Booth #413**

Philadelphia, PA [www.jefferson.edu](http://www.jefferson.edu)



## National Medical Association 2016 Annual Convention and Scientific Assembly

### TriHealth Physician Partners

#### Booth #718

Cincinnati, OH • [www.trihealth.com](http://www.trihealth.com)

TriHealth Physician Partners are seeking ambitious, outgoing, energetic BE/BC PCP physicians and Specialist to join our team with full-time and part-time opportunities available. You will bring your knowledge and skills into a mature practice in a thriving community and enjoy the expert collaboration of other experienced physicians.

### United Therapeutics

#### Booth #221

Silver Springs, MD • [www.unither.com](http://www.unither.com)

United Therapeutics Corporation is a biotechnology company focused on the development and commercialization of innovative products to address the unmet medical needs of patients with chronic and life-threatening conditions. We have five approved products on the market today and are relentless in our pursuit of "medicines for life"<sup>®</sup>.

### University of Health Services Antigua

#### Booth #611

San Juan, PR • [www.uhsa.ag](http://www.uhsa.ag)

UHSA is one of the oldest private medical schools in the Caribbean, and the only one that is minority owned and operated. We are committed to educating outstanding physicians and BSN nurses. Additionally, the new UHSA Free Clinic is the only student run clinic in the region.



### University of Tennessee Physician Executive

#### MBA Program

#### Booth #609

Knoxville, TN • [www.pemba.utk.edu](http://www.pemba.utk.edu)

The University of Tennessee Physician Executive MBA, internationally accredited, ranked #1 among such programs (Modern Healthcare), is offered exclusively for physicians seeking leadership skills and knowledge. This 1-year-long EMBA incorporates: four one-week residency periods, Internet-based distance learning, a physician network of 600+ alumni, CME and personalized leadership development.

### URU, The Right to Be, Inc.

#### Booth #117

West Haven, CT

[www.ururighttobe.org](http://www.ururighttobe.org) • [www.changingthefaceofmedicine.org](http://www.changingthefaceofmedicine.org)

You are invited to book-signing of *Against All Odds: Celebrating Black Women in Medicine*. This groundbreaking publication is the print companion to the documentary film, *Black Women in Medicine*, set to air on more than 200 American Public Television affiliates in September.

### USC Master of Medical Management

#### Booth #332

Los Angeles, CA • [www.marshall.usc.edu/mmm](http://www.marshall.usc.edu/mmm)

### Western Systems Research Inc.

#### Booth #533

Temecula, CA • [www.4WSR.com](http://www.4WSR.com)

Western Systems Research Inc. (WSR) specializes in medical equipment to identify patients at risk for falling, and to diagnose patients with dizziness and balance disorders. Trade names for current products are the VAT<sup>®</sup>, ENGplus<sup>™</sup> and MotionTrak<sup>™</sup>. WSR, celebrating 30 years of business.

### Wexner Health Sources

#### Booth #408

Pittsburgh, PA • [www.wexfordhealth.com/jobs](http://www.wexfordhealth.com/jobs)

OSUWMC Division of Hospital Medicine invites you to join our team of 70+ physicians. We offer teaching and non-teaching inpatient medical and consultative services. Enjoy flexible schedules with full and part-time positions available. Email your CV and letter of interest to Natasha Durham, Recruitment Program Manager at:

[hospitalmedicine@osumc.edu](mailto:hospitalmedicine@osumc.edu)

<http://go.osu.edu/hospitalmedicine>

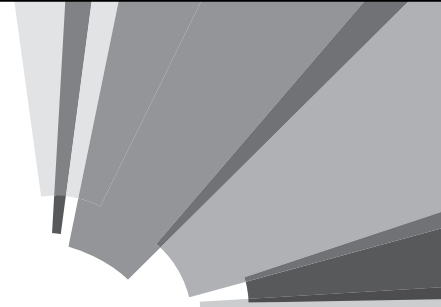

MetroHealth  
is proud to support  
the National Medical  
Association 2016  
Annual Convention and  
Scientific Assembly.



**Booth #227**



National Medical Association 2016 Annual Convention and Scientific Assembly

**2016 Exhibitors, cont'd**

**Categories**

**Addiction Treatments**

California Telehealth Network.....327

**Allergy**

MetroHealth Medical Center.....227

**Asthma/COPD**

Population Health Links.....706

**Cardiovascular**

Population Health Links.....706  
 United Therapeutics.....221

**Dermatology**

California Telehealth Network.....327  
 Hawaiian Moon.....324  
 The Matrix Group.....132  
 TriHealth Physician Partners.....718

**Diabetes**

Janssen Pharmaceuticals, Inc.....213  
 Novo Nordisk Inc.....306  
 Population Health Links.....706

**Documentation/EMR/HIT**

Population Health Links.....706

**Education/Educational Institution**

American Academy of Ophthalmology.....103  
 California Telehealth Network.....327  
 Charles R. Drew University of Medicine and Science.....506  
 HCD International Support and Alignment Network.....627  
 Institute for Healthcare Improvement.....625  
 MetroHealth Medical Center.....227  
 NLM Training.....430  
 Oregon Health & Science University.....708  
 Robert Wood Johnson Foundation (RWJF)  
     Clinical Scholars Program.....125  
 Student National Medical Association.....116  
 University of Tennessee Physician Executive MBA Program...609  
 URU, The Right to Be, Inc.....117

**Gastrointestinal**

MetroHealth Medical Center.....227

**Government**

Agency for Healthcare Research and Quality (AHRQ).....110  
 HCD International Support and Alignment Network.....627  
 Institute for Healthcare Improvement.....625  
 National Library of Medicine.....526  
 NLM Training.....430

**HIV/AIDS**

AIDS HEALTHCARE FOUNDATION-AHF.....231  
 Africa Health Placements.....310  
 NLM Training.....430  
 OraSure Technologies.....311

**Hospital**

Africa Health Placements.....310  
 Boston Medical Center.....111  
 Froedtert & the Medical College of Wisconsin.....510  
 Institute for Healthcare Improvement.....625  
 MetroHealth Medical Center.....227

**Insurance**

National Securities.....320

**Kidney**

Population Health Links.....706

**Market Research**

American Heart.....207  
 Population Health Links.....706

**Medical Devices**

Boston Scientific.....532  
 Dr. Approved Massage Chairs.....100  
 Plusoptix Inc.....724

**Medical Equipment**

California Telehealth Network.....327  
 Dr. Fuji / ACIGI Relaxation.....134

**Mental Health**

California Telehealth Network.....327

**Neurologics**

California Telehealth Network.....327

**Non-Profit**

Academy of Breastfeeding Medicine.....113  
 Africa Health Placements.....310  
 American Heart.....207  
 American Medical Association.....109  
 California Telehealth Network.....327  
 Compassion & Choices.....716  
 Institute for Healthcare Improvement.....625  
 MetroHealth Medical Center.....227  
 Robert Wood Johnson Foundation (RWJF)  
     Clinical Scholars Program.....125  
 Student National Medical Association.....116  
 URU, The Right to Be, Inc.....117

**Nutrition**

Population Health Links.....706



National Medical Association 2016 Annual Convention and Scientific Assembly

**Osteopathic Medical School**

Oregon Health & Science University ..... 708

**Other**

California Telehealth Network ..... 327  
 Drug Enforcement Administration ..... 112  
 Johnson & Johnson ..... 104  
 National Library of Medicine ..... 526  
 National Securities ..... 320  
 NLM Training ..... 430  
 Population Health Links ..... 706  
 Precious Timber, S.A. .... 224  
 ReddiNet ..... 208  
 Robert Wood Johnson Foundation (RWJF)  
     Clinical Scholars Program ..... 125  
 Student National Medical Association ..... 116

**Pain Management**

California Telehealth Network ..... 327  
 Bioventus, LLC ..... 209  
 Dr. Approved Massage Chairs ..... 100  
 Dr. Fuji / ACIGI Relaxation ..... 117

**Personal Care**

Dr. Approved Massage Chairs ..... 100  
 Dr. Fuji / ACIGI Relaxation ..... 117  
 Hawaiian Moon ..... 324  
 The Matrix Group ..... 132

**Pharmaceutical**

Bioventus, LLC ..... 209  
 Merck & Co., Inc. .... 624  
 ovartis Oncology ..... 407  
 Teva Respiratory ..... 201  
 United Therapeutics ..... 221

**Pharmacy**

MetroHealth Medical Center ..... 227

**Physical Therapy**

Dr. Approved Massage Chairs ..... 100  
 MetroHealth Medical Center ..... 227

**Practice Management**

HCD International Support and Alignment Network ..... 627  
 Population Health Links ..... 706  
 P.R.I.S.M Service Partners ..... 527  
 The Matrix Group ..... 132

**Professional Practice**

MetroHealth Medical Center ..... 227  
 Population Health Links ..... 706

**Psychiatrics**

California Telehealth Network ..... 327

**Public Health Lab**

Quest Diagnostics ..... 126

**Publisher**

American Heart ..... 207  
 Heart & Soul ..... 114  
 URU, The Right to Be, Inc. .... 117

**Recruiting**

Africa Health Placements ..... 310  
 Air Force Reserve ..... 133  
 Boston Medical Center ..... 111  
 Kaiser Permanente ..... 307  
 MetroHealth Medical Center ..... 227  
 NMA Career Center ..... 316  
 Robert Wood Johnson Foundation (RWJF)  
     Clinical Scholars Program ..... 125  
 Student National Medical Association ..... 116  
 The Ohio State University Wexner Medical Center ..... 607

**Residency Programs**

Boston Medical Center ..... 111  
 MetroHealth Medical Center ..... 227  
 Oregon Health & Science University ..... 708

**Scientific**

Institute for Healthcare Improvement ..... 625  
 NLM Training ..... 430

**Software**

California Telehealth Network ..... 327  
 P.R.I.S.M Service Partners ..... 527  
 ReddiNet ..... 208

**Sports Medicine**

Bioventus, LLC ..... 209  
 Dr. Fuji / ACIGI Relaxation ..... 134

**Technology**

California Telehealth Network ..... 327  
 NLM Training ..... 430  
 NMA Career Center ..... 316  
 P.R.I.S.M Service Partners ..... 527  
 ReddiNet ..... 208

**Weight Loss**

Dr. Fuji / ACIGI Relaxation ..... 134

**Women's Health**

California Telehealth Network ..... 327

**Wound Care**

California Telehealth Network ..... 327  
 Hawaiian Moon ..... 324



National Medical Association 2016 Annual Convention and Scientific Assembly

# Exhibit Hall Map

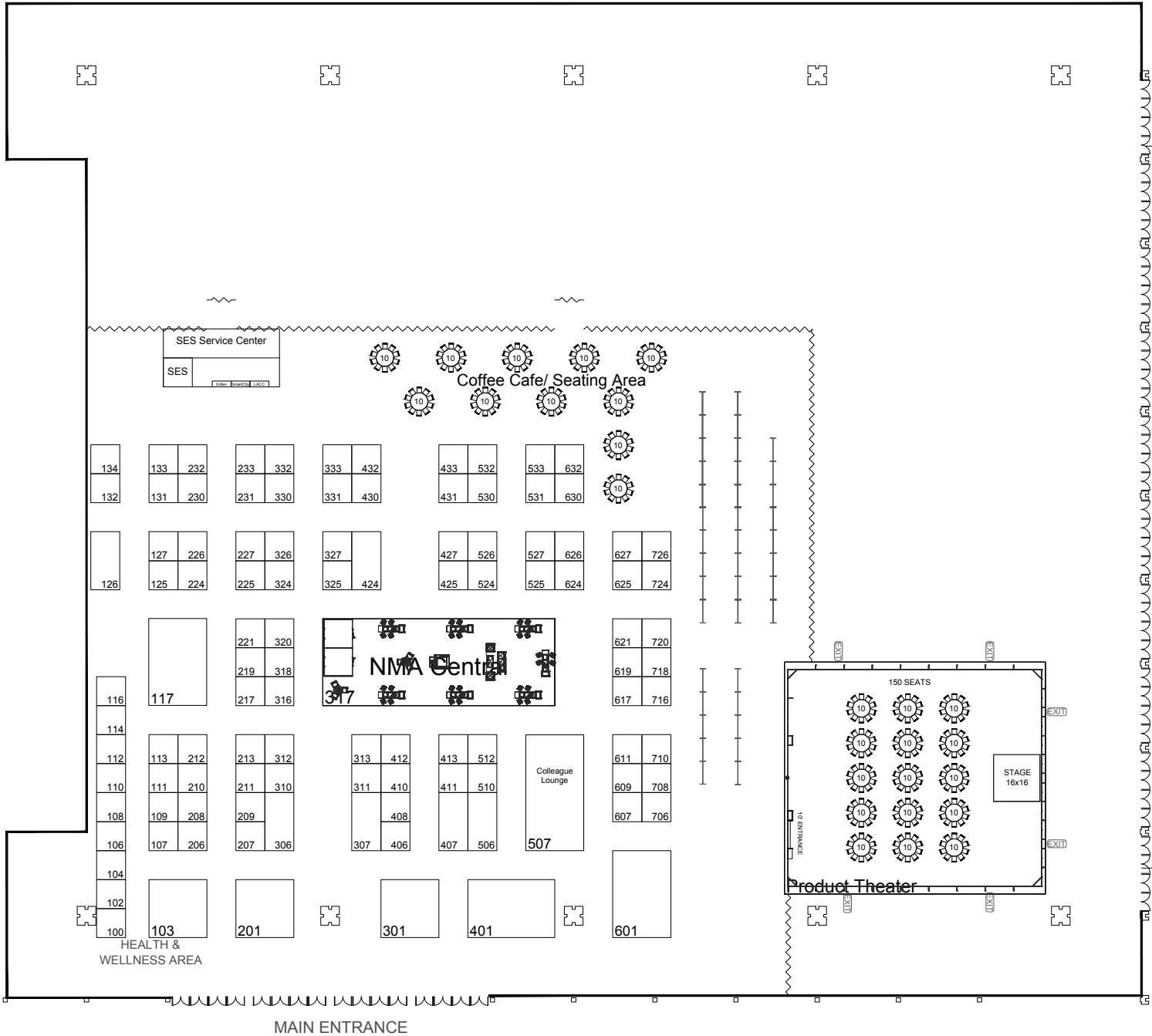





National Medical Association 2016 Annual Convention and Scientific Assembly

# LA Convention Center Map, Level 1

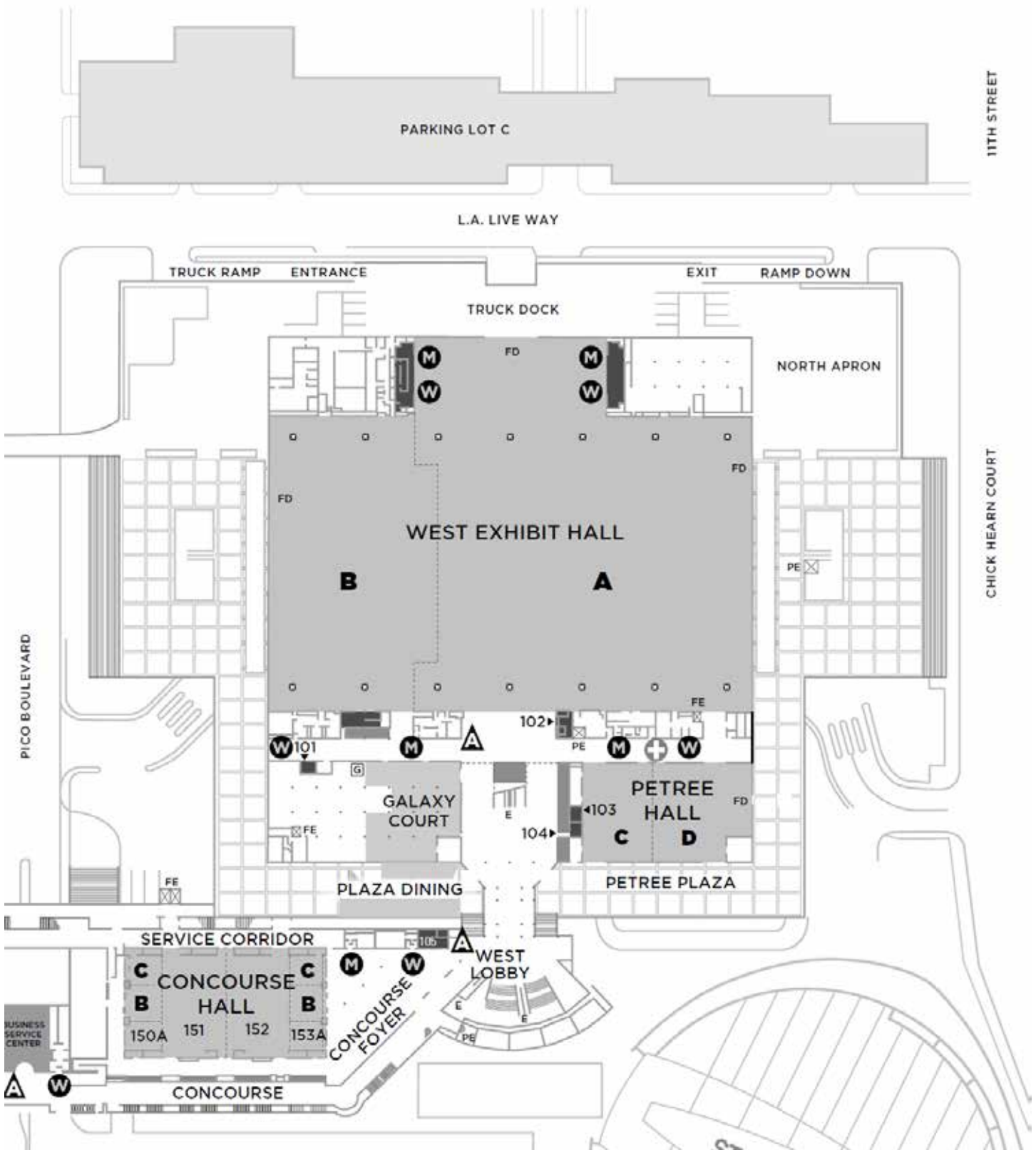



National Medical Association 2016 Annual Convention and Scientific Assembly

# LA Convention Center Map, Level 2





National Medical Association 2016 Annual Convention and Scientific Assembly

# Downtown Los Angeles Map

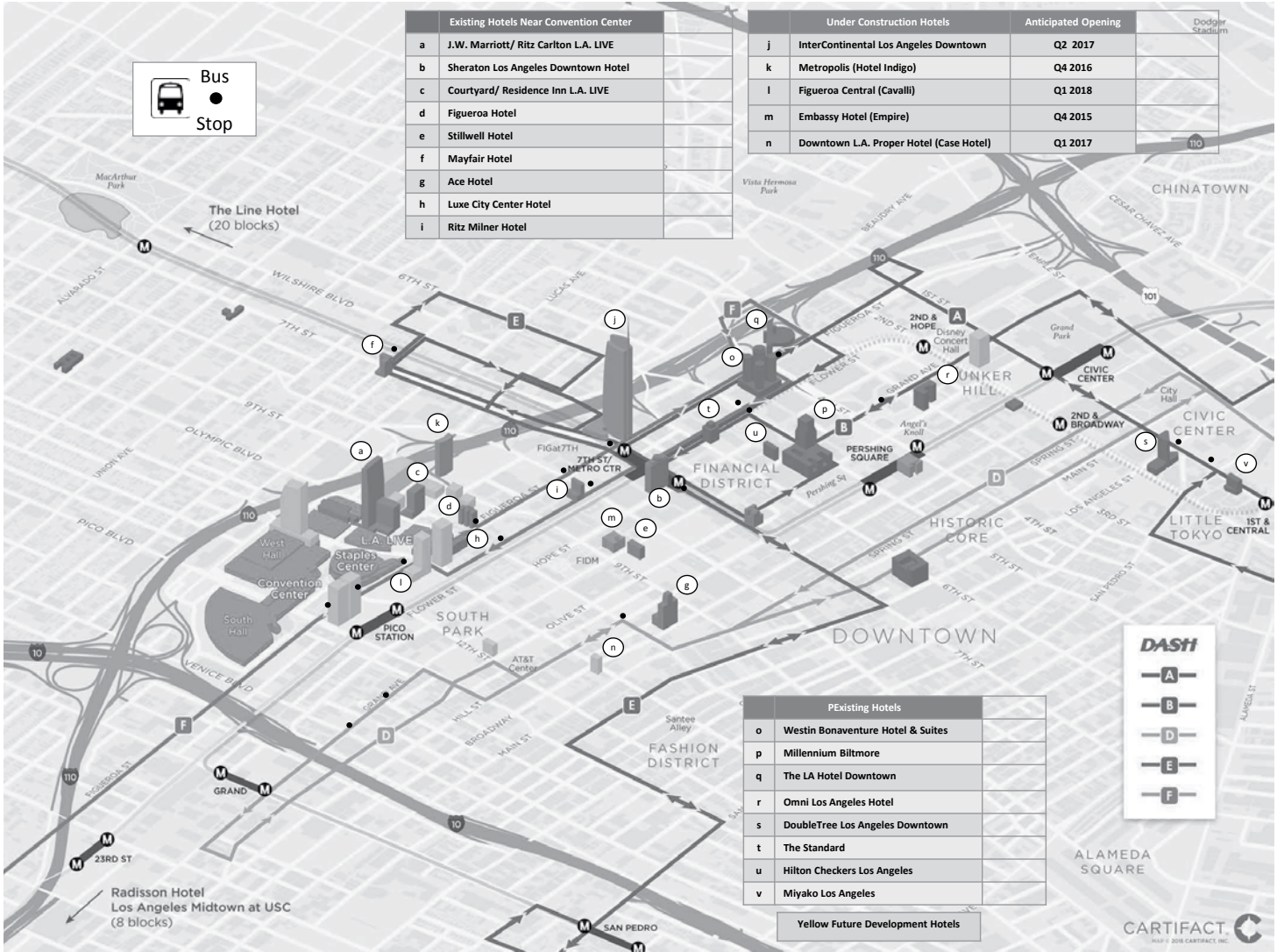



National Medical Association 2016 Annual Convention and Scientific Assembly

## SPECIAL THANKS

*to our conference vendors for their assistance  
in helping to make the meeting a success:*

A. FASSANO & COMPANY  
*Exhibit Services and Sponsorship*

CONVENTION PLANT DESIGN  
*Florist*

DAS GRAPHICS AND PRINTING, INC.  
*Graphic Design and Printing*

HEALTHCAREAV  
*Audiovisual Services*

LA BUSINESS PRINTING  
*Printing Services*

L.D. MILLER & ASSOCIATES  
*Meeting Planning Services*

MEEKS PHOTOGRAPHY  
*Conference Photography*

SHEPARD EXPOSITION SERVICES  
*Show Decorator and Shipping*

THE DESIGN FOUNDRY  
*Graphic Design*

WYNDHAM JADE  
*Registration*



National  
Medical  
Association

ANNUAL CONVENTION AND  
SCIENTIFIC ASSEMBLY



# SAVE *the* DATE

PHILADELPHIA, PENNSYLVANIA ★ JULY 29 - AUGUST 2, 2017

NATIONAL MEDICAL ASSOCIATION

8403 Colesville Road, Suite 820  
Silver Spring, MD 20910  
202-347-1895

[www.NMAnet.org](http://www.NMAnet.org)



**HOWARD  
UNIVERSITY**

**College of Medicine**

HOWARD UNIVERSITY COLLEGE OF MEDICINE

## EXCELLENCE IN MEDICAL EDUCATION, TRAINING, AND RESEARCH

For more than a century, Howard University College of Medicine has been providing students of high academic potential with a medical education of exceptional quality and thereby preparing future physicians and scientists to serve the underserved. The administrators, faculty, and staff in the College of Medicine are dedicated to providing “Leadership for America—Leadership for the Global Community” in preparing students for compassionate patient care, excellence in research and scholarship, and socially conscious service.

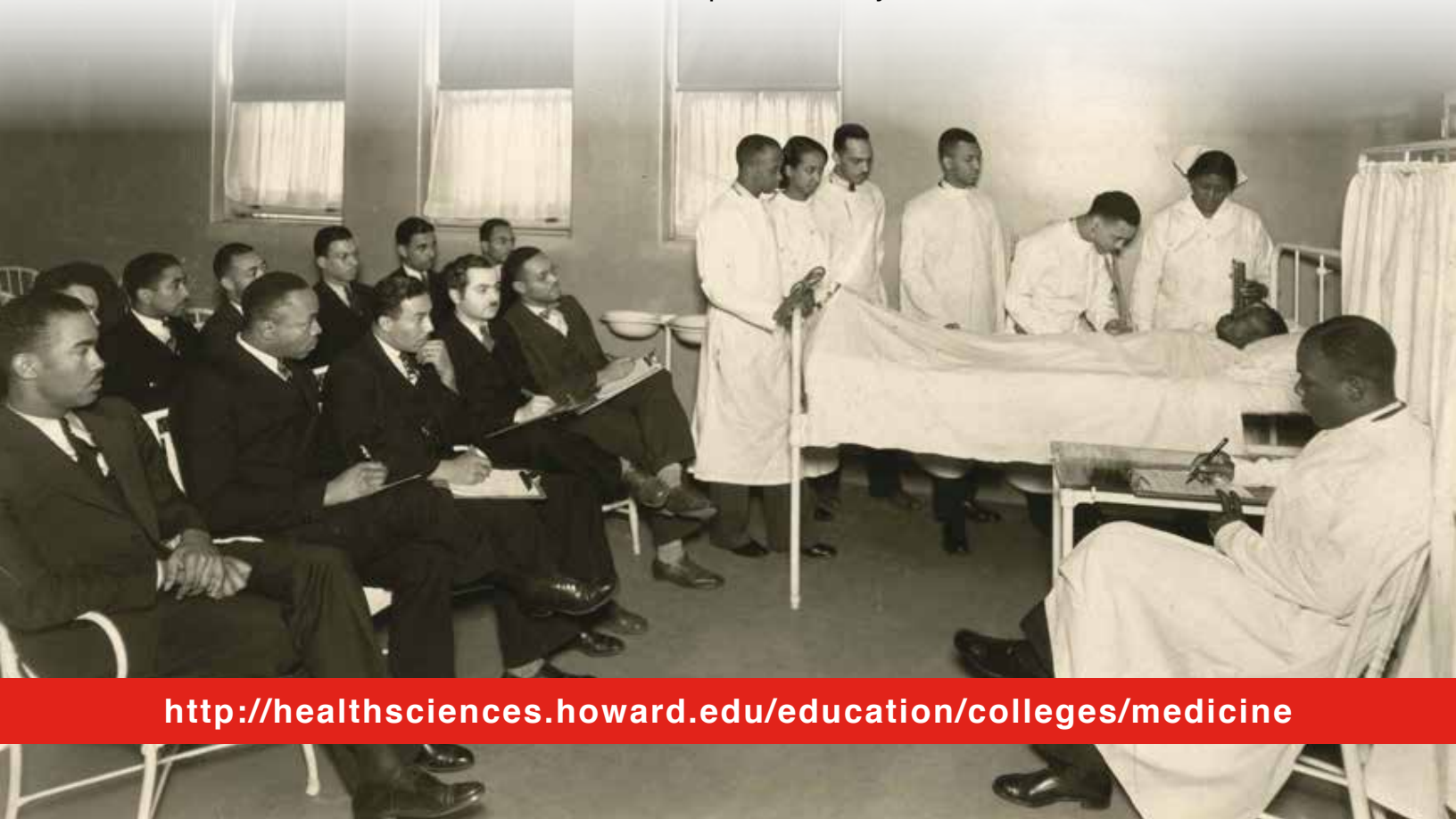

<http://healthsciences.howard.edu/education/colleges/medicine>

Our goal is to help  
you pursue yours.  
It's that simple.



Merrill Lynch is proud to  
sponsor the National Medical  
Association's 114th Annual  
Convention and Scientific  
Assembly.

For more information visit [ml.com](http://ml.com)



Life's better when we're connected®

Merrill Lynch Wealth Management makes available products and services offered by Merrill Lynch, Pierce, Fenner & Smith Incorporated, a registered broker-dealer and Member SIPC, and other subsidiaries of Bank of America Corporation.

Investment products: **Are Not FDIC Insured** **Are Not Bank Guaranteed** **May Lose Value**

© 2016 Bank of America Corporation. All rights reserved.

ARF9LWQ9 | AD-07-16-0473 | 07/2016

## Plusoptix Vision Screeners: Your missing piece for AAP policy compliance and CPT Code 99177 reimbursement

Pediatric ophthalmologists recommend Plusoptix vision screeners because of their accuracy, fast acquisition time, and easy-to-use, automated measurements.

Come by **Booth #724** at the National Medical Association meeting to find out more.



800.488.6436  
[www.plusoptix.com](http://www.plusoptix.com)

\*Visual System Assessment in Infants, Children,  
and Young Adults by Pediatricians. PEDIATRICS  
Volume 137, Number 1, January 2016

plusoptix

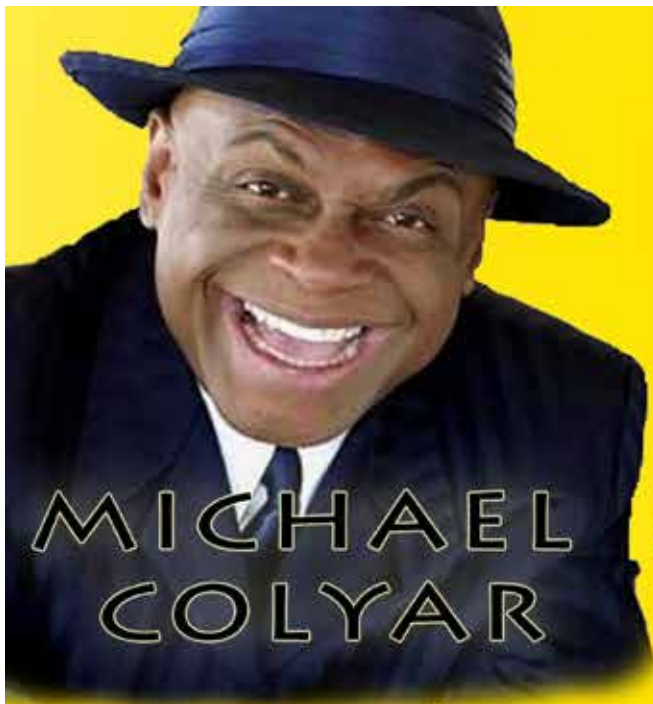

MICHAEL  
COLYAR

MONDAY, AUGUST 1<sup>ST</sup>

9PM - 1AM

JW MARRIOT LA LIVE

900 W. OLYMPIC BLVD.

TICKETS \$ 100

AVAILABLE: AT [WWW.EVENTBRITE.COM](http://WWW.EVENTBRITE.COM)

MC: GINA FIELDS

# LAUGHTER IS THE BEST MEDICINE

REGION 6 | NMA FUNDRAISER

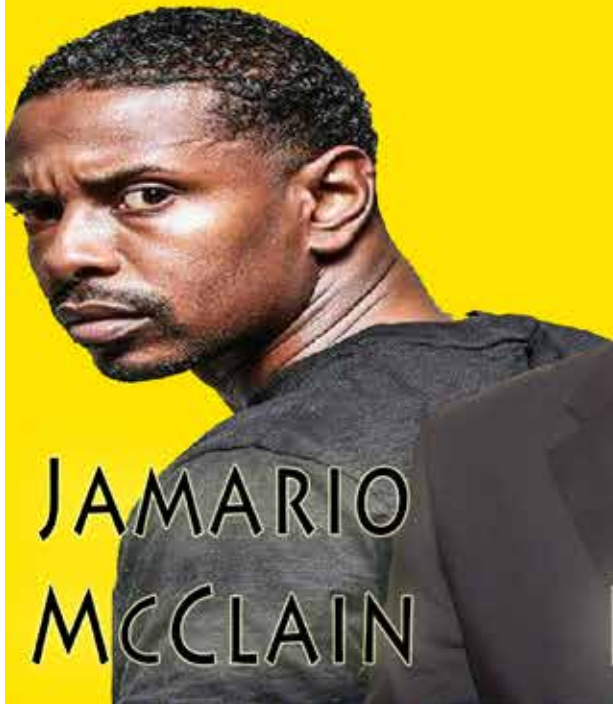

JAMARIO  
MCCLAIN



JOE  
RECCA

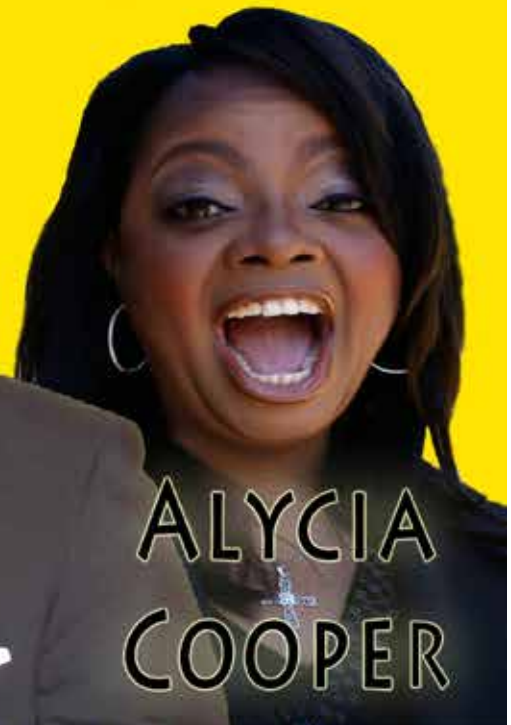

ALYCIA  
COOPER





## 114<sup>th</sup> ANNUAL CONVENTION: FORMAL OPENING & AWARDS CEREMONY

You Are Cordially Invited to this Historical Opening Concert  
Featuring The

# ICYOLA

**THE INNER CITY YOUTH ORCHESTRA OF LOS ANGELES**

Saturday, July 30, 2016 • 5:30p.m.

Presented by the National Medical Association, the Auxiliary to the National Medical Association and Auxiliary to the Charles R. Drew Medical Society.



ICYOLA is led by Music Director and Conductor Charles Dickerson.

**LOS ANGELES CONVENTION CENTER: PETREE HALL**





## NMA Events

The official NMA Events application is available for download to iOS and Android devices. This app has everything you need to navigate your way through the upcoming events! Join the National Medical Association 114th Annual Convention & Scientific Assembly event to have full access to the detailed guide and social functionality.

Scan to Download:



Search in markets:

 App Store

NMA Events

 Google Play

NMA Events





# We teach health *caring*.

As one of the nation's oldest academic health science centers, Meharry Medical College proudly teaches health *caring*. Our medical, dental, and research graduates answer the call to serve, so that our vision for the future nurtures a healthier America—eliminating health disparities, achieving health equity.

[healthcaring.mmc.edu](http://healthcaring.mmc.edu)



A United Methodist Church-related institution

1005 Dr. D. B. Todd Jr. Boulevard • Nashville, Tennessee 37208



Patient advocate.  
Business strategist.  
**Kelley Physician MBA.**

Camie Wright, MD, MBA'16

For OB/GYN Cameul Wright, putting patients first means demanding more from herself, understanding the financial decisions, managing costs and making the business case for quality care.

That's why she chose the Kelley Business of Medicine MBA at Indiana University – a 21-month program from a top-ranked business school. It's designed exclusively for physicians with a curriculum at the intersection of medicine and business.



Learn more at:  
[kelley.iupui.edu/NMA](http://kelley.iupui.edu/NMA)



**More than a Living. Make a Difference.**

Become part of the internationally renowned Medical team at AIDS Healthcare Foundation (AHF). AHF's mission is to provide *Cutting-Edge Medicine and Advocacy Regardless of Ability to Pay* worldwide.

**HIV Specialist/Medical Director**

AHF is currently seeking Medical Providers to join our team of experts. We have full-time Physician (MD, DO) and Mid-Level Provider (PA, RNP) job opportunities available nationwide.

**Education and/or Experience**

Medical degree with 3 years of HIV clinical experience; bilingual (English/Spanish) skills preferred.

**Certificates, Licenses and Registrations**

- State Specific Medical License without restrictions
- Board Certified/Eligible in Infectious Disease, Internal Medicine or Family Medicine
- AAHIVM Certification required
- HIV Specialist or equivalent
- H1 or J1 Visas welcome

**CONTACT**

Miyoshi LaFourche, Director of Talent Acquisition at (323) 860-5380

To apply, please visit us at  
[www.aidshealth.org/careers](http://www.aidshealth.org/careers)

6255 W Sunset Blvd 21st Fl LA, CA 90028 / Tel (323) 860 - 5200 / Fax (323) 462 - 6869

**OMS**  
OBSERVATION MEDICINE SPECIALISTS  
Outcome Focused. Patient Centered. Evidence Based.

**WE ARE HIRING  
IN ORLANDO, FLORIDA**  
OUTSTANDING PHYSICIANS NEEDED  
FOR OUR FLORIDA HOSPITAL  
OBSERVATION UNITS

- FULL BENEFITS PACKAGES
- GREAT WORK LOCATIONS
- ATTRACTIVE WAGES
- WELLNESS FUND
- 401K PLANS

WE MAKE CARE **BETTER**

Please submit your resume and cover letter to Susan Yarcheck [syarcheck@fep-oms.com](mailto:syarcheck@fep-oms.com). VISIT US AS [OMSFL.COM](http://OMSFL.COM)

Florida Emergency Physicians  
[WWW.FLORIDAEP.COM](http://WWW.FLORIDAEP.COM)

**GREAT WORK  
GREAT REWARDS**

FLORIDA EMERGENCY PHYSICIANS IS EXCITED TO OFFER EVEN MORE COMPETITIVE COMPENSATION RATES. WE WANT TO HIRE THE BEST PHYSICIANS, AND WE WANT TO GIVE THEM LOTS OF REASONS TO GROW THEIR CAREERS WITH US!

- HIGHLY COMPETITIVE MINIMUM COMPENSATION WITH INCENTIVES
- 138 HOURS/MONTH
- COMPREHENSIVE BENEFITS PACKAGE
- LEADERSHIP OPPORTUNITIES
- RELOCATION ASSISTANCE
- GENEROUS SIGN-ON BONUS

**NEW!**  
**HIGHER COMPENSATION RATES**  
NOW HIRING FOR ORLANDO AND CENTRAL FLORIDA LOCATIONS

**APPLY TODAY**  
[SYARCHECK@FLORIDAEP.COM](mailto:SYARCHECK@FLORIDAEP.COM)

[FEP CAREERS](https://www.facebook.com/fepcareers) [@FEPDOCS](https://twitter.com/fepdocs)

# PLATINUM BALLROOM FOYER



The ANMA "Marketplace" is one of the most exciting facets of our convention. Exhibits include Designer Apparel, Collages, Custom Artwork, Lady's Accessories, and much more.

ANMA is grateful for the continued patronage of exhibitors and supporters. During breaks, please visit the Marketplace located in the **PLATINUM BALLROOM FOYER** inside the **JW MARRIOTT L.A. LIVE**

Please visit the



**ANMA**

**Marketplace**

2nd Floor

JW MARRIOTT L.A. LIVE

## EXHIBIT HOURS

**Saturday, July 30**

4:30 p.m. – 9:00 p.m.

**Sunday, July 31**

9:00 a.m. – 9:00 p.m.

**Monday, August 1**

9:00 a.m. – 9:00 p.m.

**Tuesday, August 2**

9:00 a.m. – 9:00 p.m.

**Wednesday, August 3**

9:00 a.m. – 2:00 p.m.

Opening Reception: Saturday, 4:30 - 5:30 p.m.

# CHARLES R. DREW UNIVERSITY OF MEDICINE AND SCIENCE

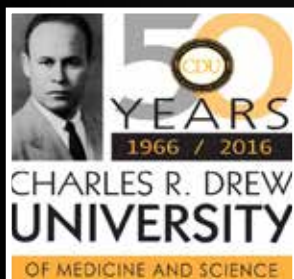

**CDU CELEBRATES**

**50 YEARS OF MISSION**

## A Private University with a Public Mission

### CDU PROGRAMS

- Medical Education Program (MD)
- Post Baccalaureate Certificate in Pre-Medicine
- Urban Public Health (MPH)
- Radiologic Technology (AS)
- Biomedical Sciences (BS)
- Graduate Certificate in Public Health Concepts
- Physician Assistant Program
- Family Nurse Practitioner (BSN to FNP)
- Master of Science in Nursing, Advanced Nursing Education
- Master of Science in Nursing, Post Master's Certificate
- Entry Level Master of Science in Nursing

Join us at Jazz at Drew  
as we celebrate our 50th Anniversary!



**CHARLES R. DREW UNIVERSITY  
OF MEDICINE AND SCIENCE**

*Welcomes*

**The National Medical Association  
Annual Convention and  
Scientific Assembly to**

**LOS ANGELES**

*We also Congratulate the*

**The National Medical Association  
on 114 years of being the leading  
force for parity and justice in  
medicine and the elimination  
of disparities in health**



**AmeriHealth Caritas salutes**

## National Medical Association

during its 114th Annual Convention and Scientific Assembly

For more than 30 years, the AmeriHealth Caritas Family of Companies has provided innovative and quality health care services for individuals in programs such as Medicaid. All across the nation, we're committed to helping more than 5.3 million people get care, stay well, and build healthy communities.

AmeriHealth Caritas is proud to support National Medical Association and its commitment to improving the quality of health among minorities and disadvantaged individuals.

[www.amerihealthcaritas.com](http://www.amerihealthcaritas.com)

All images are used under license for illustrative purposes only.  
Any individual depicted is a model.





## *Leading the Creation and Advancement of Health Equity*

Morehouse School of Medicine has long been dedicated to advancing health equity. From translational research to serving the underserved, our faculty, students and staff are engaged in programs that positively change viewpoints for populations most impacted by health inequities.

We're here for the greater good. Unapologetically. Purposefully.

[msm.edu](http://msm.edu) | [@msmedu](https://twitter.com/msmedu) | [#msmhealthequity](https://twitter.com/msmhealthequity)



**AfricanAmericans4gainstAlzheimer's**  
 Stand up. Speak out. Overcome.  
 PRESENTS  
 GARRETT DAVIS' NATIONAL AWARD-WINNING STAGE PLAY

**FORGET ME NOT**  
 For More Information  
 202-349-3803

**FRI. JULY 29, 2016 ~ 7PM** 4401 West 8th Street  
 The Wilshire Ebell Theatre Los Angeles, CA 90005

**AXOVANT** **Alzheimer's** **US4gainst**  
 Greater Los Angeles **Alzheimer's** **NETWORK**

To reserve your seat visit: [www.AfricanAmericansAgainstAlzheimers.org/events](http://www.AfricanAmericansAgainstAlzheimers.org/events)



Patient advocate.  
 Business strategist.  
**Kelley Physician MBA.**

Camie Wright, MD, MBA'16

For OB/GYN Cameal Wright, putting patients first means demanding more from herself, understanding the financial decisions, managing costs and making the business case for quality care.

That's why she chose the Kelley Business of Medicine MBA at Indiana University – a 21-month program from a top-ranked business school. It's designed exclusively for physicians with a curriculum at the intersection of medicine and business.



Learn more at:  
[kelley.iupui.edu/NMA](http://kelley.iupui.edu/NMA)



**AIDS HEALTHCARE  
 FOUNDATION**



## More than a Living. Make a Difference.

Become part of the internationally renowned Medical team at AIDS Healthcare Foundation (AHF).  
 AHF's mission is to provide *Cutting-Edge Medicine and Advocacy Regardless of Ability to Pay* worldwide.

To apply, please visit us at  
[www.aidshealth.org/careers](http://www.aidshealth.org/careers)

**Thomas Jefferson University  
and Jefferson Health**

is a proud supporter of the

**National Medical Association  
114th Annual  
Convention and  
National Assembly.**



[Jefferson.edu](http://Jefferson.edu)

---

HOME OF SIDNEY KIMMEL MEDICAL COLLEGE

# Lilly Patient Assistance Programs

## HELPING PEOPLE IN NEED BEGINS RIGHT HERE.

Do you have patients who have been prescribed Lilly medications but they cannot afford them because they're uninsured or underinsured? If so, Lilly may be able to help.

The Lilly Patient Assistance Programs is a collection of diverse patient assistance programs created to give people access to the Lilly medications they need. Using the website or call center, you can access detailed information about our programs and find answers to your questions about eligibility.

Learn more about eligibility, programs, and products:

**1-800-545-6962 | [LillyCares.com](http://LillyCares.com)**





Visit **Doctors with Dignity**  
at NMA 2016  
**Booth 716**

Doctors for Dignity advocate for the right to choose from a full range of end-of-life options, including aid in dying. We speak out to increase awareness of end-of-life issues and change law and policy. Our members support patient autonomy to control one's own death.

Our other objectives include:

- Establishing a national network of physician support, collaboration and advocacy
- Informing elected officials on the importance of all end-of-life choices
- Advising physicians on advance planning and aid in dying
- Educating the public by writing letters, speaking at events or testifying for death-with-dignity bills

Policymakers and medical associations will listen only if many of us speak out. Please declare yourself a Doctor for Dignity by signing up today. Please contact Rebecca Thoman, MD at 303.217.2081, email [doctorsfordignity@compassionandchoices.org](mailto:doctorsfordignity@compassionandchoices.org) or visit [CompassionAndChoices.org](http://CompassionAndChoices.org).

**SIGN UP TO JOIN**

 **DOCTORS**  
for **Dignity**

Doctors Who Listen,  
Doctors Who Care,  
Doctors for Dignity.