

AUG 11-15, 2018



Doris Browne,
M.D., M.P.H.

118th President of the
National Medical
Association



National
Medical
Association

116TH ANNUAL CONVENTION AND SCIENTIFIC ASSEMBLY

THE **URGENCY**
OF **NOW**

CREATING A
CULTURE OF
HEALTH EQUITY

Tiahna



Kyle



Marjorie



here to make a difference.



Pfizer
Rare Disease

Sickle cell disease (SCD) is the most common rare inherited blood disorder in the United States affecting nearly 100,000 Americans. Greater education and improved treatment options are desperately needed. For 30 years, Pfizer has been a part of the journey with the rare disease community to make a lasting impact through potentially life-changing innovations, trusted partnerships, and unwavering passion.

There is only one way we succeed—together.

Visit **[Pfizer.com/RareDisease](https://www.pfizer.com/RareDisease)** to learn more.

A MESSAGE FROM THE PRESIDENT

Dear Colleagues,

As the 118th President, I am honored and privileged to extend greetings to all attendees of the 116th Annual Convention and Scientific Assembly of the National Medical Association (NMA). This year's convention theme is The Urgency of Now: Creating a Culture of Health Equity, it brings together the culmination of a year of collaboration with other professional organizations, disease associations, industry, civic organizations, advocacy groups and faith-based organizations to develop a framework for health equity in the African American community. During the convention experts will address many of the health inequity issues facing patients, healthcare providers, communities, and the Nation. There will be ample opportunities to collaborate, network, and dialogue with stakeholders. We will examine research findings that focus on social determinants of health and the needed health policies. Such policies can impact the ability to live and work in a clean environment, earn a good living, have access to nutritious food, high quality healthcare and effectively use available social services and healthcare resources to optimize disease prevention, diagnosis, management, and improve health outcomes.



I invite everyone to participate in our signature events beginning with the Saturday morning sessions. Every medical provider in the United States has experienced the impact of rapid changes in the health systems and the health care industry. Therefore, awareness and understanding the strategies imposed by new guidelines and the transformational changes in healthcare from cutting edge research is imperative. The Mazique Symposium will focus on "Mentoring and Increasing the Medical School Pipeline". The Opening Awards Ceremony held on Saturday, August 11th where the accomplishments of NMA members will be recognized, including special awards and recognition of the achievements of our young physicians. Other events include the Sunday Plenary Session entitled "The Hidden Dimension on American Racism: Surviving While being Black in America," and "Transforming Health Equity through Technology", the ANMA/NMA prayer breakfast, the CCWP luncheon, and sessions to address the opioid crises and gun violence. Additionally, all 26 sections have exciting program throughout the convention on various disease entities and healthcare topics. The Exhibit Hall will also feature information on many products and industry collaborators. These are only a few of the many exciting and empowering events planned throughout the convention.

It is the cultural concept of extended families that embodies the historical spirit of the National Medical Association. Likewise, it is through our extended partnerships with professional organizations (medical and non-medical), industry, government, corporations, and advocacy entities dedicated to health and health services that our shared vision for the highest quality of life for all people will come to fruition. I thank the NMA leadership, Chair of the Board, Past President's Council, Board of Trustees, NMA Cobb Institute, committee members, Section Chairs, Auxiliary to the National Medical Association, members of the Corporate Circle, other corporate sponsors, my family and friends, and all who have given me support and contributed to the success of the NMA during this year.

God bless the United States of America and God bless the National Medical Association.

With Much Gratitude,

A handwritten signature in black ink that reads "Doris Browne". The signature is fluid and cursive, with the first name "Doris" being more prominent.

Doris Browne, M.D., M.P.H.

118th President, National Medical Association

August 10, 2018



Welcome! On behalf of the City of Orlando, it is my pleasure to welcome The Central Florida Medical Society & National Medical Association Members to The City Beautiful.

Your 116th Annual Convention and Scientific Assembly is set in the heart and soul of Central Florida. From a bustling center of commerce boasting a diverse set of industries, to its fine restaurants, first-rate hotels, awe-inspiring art galleries and museums, Orlando has so much to offer.

I invite you to explore Downtown Orlando during your visit. Our Downtown is currently experiencing a cultural arts-and-entertainment renaissance through the development of three state-of-the-art community venues, the new Amway Center, a world-class performing arts center and an upgraded Camping World Stadium. Downtown is also home to a new Major League Soccer stadium for our Orlando City Lions. These modern arts, entertainment and sports venues will serve as the cornerstone for our region for generations to come.

Orlando's warm and sunny weather also makes our region perfect for enjoying biking, boating, kayaking, fishing and hiking. Beaches are less than a one-hour drive.

Orlando offers a winning combination of economic, cultural, educational opportunities and an incredibly high quality of life for residents and visitors. Again, welcome and best wishes for a successful convention.

Sincerely,



Buddy Dyer
Mayor

OFFICE OF THE MAYOR

Orlando City Hall · 400 South Orange Avenue · Third Floor
PO Box 4990 · Orlando, FL 32802-4990
P 407.246.2221 · F 407.246.2842 · cityoforlando.net/mayor



Orange County Mayor
Teresa Jacobs

P.O. Box 1393
201 South Rosalind Ave, 5th Floor
Orlando, FL 32802-1393
Phone: 407-836-7370
Fax: 407-836-7360
Mayor@ocfl.net

August 2018

Greetings to Members of the National Medical Association:

As Mayor of Orange County, it is my sincere pleasure to welcome you to the 116th Annual Convention and Scientific Assembly. We are honored that Orlando and the beautiful Rosen Shingle Creek Resort were chosen to host this event.

As you enjoy your time in Central Florida, I encourage you to see everything our region has to offer. You will quickly discover why we continue to be the No. 1 vacation destination in the nation with more than 72 million visitors in 2017. With our beautiful "Florida sunshine" providing the backdrop, you can discover our exciting theme parks, great cities and towns, excellent shopping opportunities, and relaxing parks and recreational amenities while experiencing superior hospitality and welcoming residents. These reasons, among many more, make Orange County a great place to live, work and raise a family.

Our region is also home to top-rated higher education institutions, the second largest convention center in the nation, and a burgeoning community of biotech, life sciences and research facilities that have been recognized around the world for their innovation and success. We are very proud of being a major international destination.

I hope you enjoy all of the opportunities at this year's convention, and I wish continued success for the National Medical Association!

Sincerely,

Teresa Jacobs

COMMITTEE ON
EDUCATION AND THE WORKFORCE
SUBCOMMITTEES
EARLY CHILDHOOD, ELEMENTARY, AND
SECONDARY EDUCATION
HEALTH, EMPLOYMENT, LABOR, AND PENSIONS

COMMITTEE ON
TRANSPORTATION AND INFRASTRUCTURE
SUBCOMMITTEES
HIGHWAYS AND TRANSPORT
RAILROADS, PIPELINES AND HAZARDOUS MATERIALS
WATER RESOURCES AND ENVIRONMENT



FREDERICA S. WILSON
CONGRESS OF THE UNITED STATES
24TH DISTRICT, FLORIDA



August 11, 2018

Greetings!

It is my honor to welcome you to the **116th Annual Convention and Scientific Assembly** presented by **National Medical Association (NMA)** and the **Central Florida Medical Society (CFMS)**. I am confident that this year's conference, themed "The Urgency of Now: Creating a Culture of Health Equity," will build on the successes of previous years.

For decades, NMA and CFMS has provided a platform for African American health professionals to share their experiences, knowledge, and industry information to help better serve their individual communities. Your fight towards creating parity in medicine is difficult, but necessary.

I urge you to stay the course until health disparities are eliminated from medically underserved populations.

Best wishes for a successful event.

Sincerely,

Frederica S. Wilson
Member of Congress

WASHINGTON, DC OFFICE
2445 RAYBURN HOUSE OFFICE BUILDING
WASHINGTON, D.C. 20515
(202) 225-4506
FAX: (202) 226-0777

MIAMI GARDENS OFFICE
18425 NW 2ND AVENUE
SUITE #355
MIAMI GARDENS, FL 33169
(305) 690-5905

WEST PARK OFFICE
WEST PARK CITY HALL
1965 SOUTH STATE ROAD 7
WEST PARK, FL 33023
(954) 989-2688

HOLLYWOOD OFFICE
2600 HOLLYWOOD BOULEVARD
OLD LIBRARY, 1ST FLOOR
HOLLYWOOD, FL 33020
(954) 921-3682



CITY OF ORLANDO



Office of
Commissioner Samuel B. Ings
Orlando City Council, District 6
Office 407.246.2006

Congratulations
to the
**National Medical Association
and Central Florida Medical Society**
on your
**116th Annual Convention
and Scientific Assembly**

**“The Urgency of Now:
Creating A Culture of Health Equity”**

Thank you for your effort in improving the quality of life much needed in our community, by providing health services and education for healthy lifestyle choices! May you continue to be a valuable asset to the City of Orlando!

August 11, 2018

Samuel B. Ings
District 6 Commissioner
City of Orlando



THE FLORIDA SENATE

Tallahassee, Florida 32399-1100

COMMITTEES:

Criminal Justice, *Chair*
Appropriations Subcommittee on Criminal and
Civil Justice, *Vice Chair*
Appropriations
Banking and Insurance
Judiciary
Regulated Industries

SENATOR RANDOLPH BRACY
11th District

August 11th, 2018

National Medical Association
8403 Colesville Road, Suite 820,
Silver Spring, MD 20910



Greetings:

It is my honor to extend a warm welcome to the members, guests, partners and staff of the National Medical Association and its local component, the Central Florida Medical Society, as you gather in Orlando for your Annual Convention in celebration of your 116th year of operation. Your commitment to eliminating health disparities among people of color fulfills a far-reaching need in this community, and marks a unique contribution toward elevating the profile and impact of medical professions in communities of color.

I wholeheartedly commend your efforts to promote parity and justice in the medical field, and to broaden access to educational opportunities for individuals of color who pursue medical professions. Best wishes for the continued growth and success of the National Medical Association and the Central Florida Medical Society.

Sincerely,

A handwritten signature in dark ink, appearing to read "Randolph Bracy". The signature is fluid and cursive.

Randolph Bracy
Florida Senate, District 11

REPLY TO:

- ☐ 150 N. Lakeshore Drive, Ocoee, Florida 34761 (407) 656-6716
- ☐ 213 Senate Office Building, 404 South Monroe Street, Tallahassee, Florida 32399-1100 (850) 487-5011

Senate's Website: www.flsenate.gov

JOE NEGRON
President of the Senate

ANITERE FLORES
President Pro Tempore



Sheriff Jerry L. Demings
ORANGE COUNTY SHERIFF'S OFFICE
TELEPHONE: 407.254.7000 ♦ P.O. BOX 1440, ORLANDO, FLORIDA 32802-1440 ♦ WWW.OCSO.COM

August 11, 2018



WELCOME!

On behalf of the Orange County Sheriff's Office, it is my pleasure to welcome you to the National Medical Association and Central Florida Medical Society 116th Annual Convention and Scientific Assembly.

I commend you for your commitment to the health and health education of African Americans as reflected in your theme, "The Urgency of Now: Creating a Culture of Health Equity." You also provide a valuable service in your mentorship of African American youth in our communities.

While I am sure you will be very busy with your convention, I hope your out of town guests will be able to take time out to enjoy the Central Florida area and its many attractions and fine dining establishments.

I wish you the best as you enjoy the conference. Stay safe!

Sincerely,

Jerry L. Demings
Sheriff of Orange County

JLD/ksb



*The First Law Enforcement Agency
in Orange County to Receive Both
International and State Accreditation*





Official Convention Program Book*

116TH ANNUAL CONVENTION AND SCIENTIFIC ASSEMBLY

THE URGENCY OF NOW:
CREATING A CULTURE OF HEALTH EQUITY

Rosen Shingle Creek Hotel and Conference Center
Orlando, Florida

August 11–15, 2018

2018 Convention Committee

Doris Browne, M.D., M.P.H., Chair
Martin Hamlette, J.D., M.H.A., Co-Chair
Beverly Anderson, Ph.D.
Gladys Bransford, J.D.
Oliver T. Brooks, M.D.
Jeffery Clark, M.D.

Brandi K. Freeman, M.D., M.S.
Gloria Goodwin
Lady Marie Hammonds, R.N.
Cheryl Holder, M.D.
Yolanda Lawson, M.D.
Randall C. Morgan, Jr., M.D., M.B.A.

Katrina Peters, M.D.
Theresa Powell, R.N.
Sarah St. Louis, M.D.
Rachel Villanueva, M.D.
Mae S. Walton, M.S.

Related additional information including needs assessment, disclosures, and speaker descriptions
will be found in the individual session or section manuals.

**This program is subject to change without prior notice.*

CORPORATE CIRCLE

NMA Corporate Circle members continue to demonstrate the commitment to the elimination of health disparities and to the mission and goals of our organization. We thank our Corporate Circle Members for their invaluable partnership with the nation's leading association of African American physicians.



Northwestern Mutual®



Abbott
A Promise for Life
Abbott Nutrition



UNITEDHEALTH GROUP®

CONVENTION KEY SPONSORS



Merrill Lynch
Bank of America Corporation



Jefferson



National Institutes of Health
Turning Discovery Into Health



Boehringer
Ingelheim



GILEAD



TABLE OF CONTENTS

A Message from the President	1
NMA Membership	11
General Information	12
Special Events	16
Presentation Theaters	19
Exhibit Hall Activities	20
House of Delegates	22
Special Focus Meetings	23
Continuing Medical Education	26
General Sessions	27
Special Workshops	31
Scientific Specialty Sections	32
Allergy, Asthma, & Immunology	34
Anesthesiology	35
Community Medicine And Public Health	37
Dermatology	39
Emergency Medicine	41
Family Medicine	43
General Surgery	47
Internal Medicine	48
Neurology / Neurosurgery	54
Obstetrics & Gynecology	55
Ophthalmology	58
Orthopaedic Surgery	60
Otolaryngology	62
Pathology	64
Pediatrics	64
Physician Executives	67
Plastic And Reconstructive Surgery	68
Podiatric Medicine And Surgery	69
Postgraduate Physician	70
Psychiatry And The Behavioral Sciences	70
Radiology	73
Urology	76
Women's Health	78
Camp NMA-Zing	81
Auxiliary to the National Medical Association	82
People Behind NMA	84
2017-2018 State and Local Societies	87
Presidents of the National Medical Association	91
Exhibitors	94
Exhibit Hall Map	103
Convention Hall Map	104

NMA MEMBERSHIP

Our Mission

To advance the art and science of medicine for people of African descent through education, advocacy, and health policy to promote health and wellness, eliminate health disparities, and sustain physician viability.

Since its inception in 1895, the National Medical Association (NMA) has represented the specific interests of African-American physicians and their patients. Today, the collective talent and dedication of the membership allows the NMA to continue as the conscience of American medicine by working to eliminate health disparities in health care. NMA remains committed to improving the quality of health among minorities and disadvantaged people through its membership, professional development, community health education, advocacy, research, and partnerships with federal and private agencies.

Each Member Matters

Medical care for the disadvantaged and minority communities remains substandard, highlighting the historical gaps in the level of service based on minority patients receiving less than adequate care. We read and hear about them on the news and recognize them in trends outlined in various studies. But there's the other side of the story. For each negative anecdote, there is an instance where a NMA physician made the remarkable difference by using the network and resources of the NMA to improve the quality of the life of a patient. It may have been by referring the patient to one of our community-based programs, using information published in the JNMA or simply networking with other NMA members about the case. That member mattered—to the patient, their loved ones and their community.

The strength of the NMA remains the shared commitment of all members. Each professional touches the lives of hundreds of patients every year as a health care professional, researcher, teacher or mentor. Those collective experiences bring a unique perspective to the field and practice of medicine. Become a member of the NMA and witness how your personal experience can have a much greater impact—as an example to your peers, a force of change in your community, or furthering critical research that levels the field.

An NMA membership focuses on you by providing the resources, support and tools you need to enrich your career. Join the NMA today and make a commitment to yourself and to your profession.

TO JOIN:

Log-on to www.nmanet.org, call 1-800-662-0554 or email memberservices@nmanet.org.

Be a Part of Our Mission

Here are **five reasons why you should be a member** of the National Medical Association:

1. **Pride and Leadership** – The NMA has more than a hundred years of fighting against health disparities within African American and minority communities, as well as promoting the importance of African American physicians in health care.
2. **Advocacy** – The NMA has historically been an unwavering advocate for health policies that improve the quality and availability of health care for African Americans and other underserved populations.
3. **Community Outreach** – We have always been committed to prevention, wellness and promoting a healthy lifestyle among our members and the communities we live in. NMA conducts national consumer education programs on cancer, HIV/AIDS, diabetes, obesity, cardiovascular disease, stroke and other health issues impacting our communities.
4. **Education** – Our robust Continuing Medical Education programs for the Annual Convention and Scientific Assembly, Regional and State and Local Society meetings are developed and comprised by our 25 Scientific Specialty Sections.
5. **Scholarly Exchange** – The *Journal of the National Medical Association* has been published since 1909 with a special emphasis on the application of medical science to improve health care. The articles contained in the journal provide a vehicle for publishing scholarly papers and articles from leading scientists from around the world. The topics covered provide insight into some of the most relevant and current health care issues that we all face.

Professional Member Benefits

Here is a look at what you will receive as part of your NMA membership:

- The *Journal of the National Medical Association* (JNMA)
- Discounts on Registration for the Annual Convention, Region and State & Local Society Meetings
- Advocacy and Public Policy Updates
- Earn Continuing Medical Education Credits
- Monthly Electronic Newsletter
- Grow Your Practice Through NMA'S Physician Locator Service
- Professional Networking Through NMA Specialty Sections
- Multiple Opportunities to Grow Leadership Skills by Participating in Section Councils, Committees, Special Ad-Hoc Committees, and More
- Information and Training on Clinical Trials To Help Your Patients
- Post and Find Career Opportunities Through Our NMA Career Centers

GENERAL INFORMATION

REGISTRATION

All member and non-member attendees must register for the convention. Identification badges are required for admittance to educational sessions and to the exhibit hall.

Speaker Registration

Invited guest speakers are not required to pay registration to present; however, they are required to register if they plan to participate in the convention beyond the day of their presentation. All speakers are required to check-in at the speaker desk in the registration area prior to their presentation.

Registration Location & Hours

Level 1, Gatlin Foyer

Friday, August 10	4:30 pm–8:00 pm
Saturday, August 11	7:30 am–4:00 pm
Sunday, August 12	7:30 am–4:00 pm
Monday, August 13	7:30 am–4:00 pm
Tuesday, August 14	7:30 am–4:00 pm
Wednesday, August 15	7:30 am–12:00 pm

Method of Payment

Cash (U.S. currency only), checks, Visa, MasterCard, American Express, Diners, and Discover Card are acceptable as payment for all onsite registration fees. Checks will be guaranteed through Telecheck.

On-Site Registration Fee Schedule

Physicians	Members	\$650
	Non-Members	\$1810
Non-Physicians	Members	\$400
	Non-Members	\$575
One Day Only		\$125
Residents/Fellows	Members	\$55
	Non-Members	\$160
Students	Members	\$20
	Non-Members	\$90
*Guest Pass		\$50
Exhibit Hall Only		\$50

*Guest passes are only available for purchase by full conference attendees. Guests are not eligible to earn CME credit for session attendance.

SPOUSES AND ACCOMPANYING PERSONS

Spouses and accompanying persons of convention attendees can take advantage of an extensive array of social, educational, recreational and cultural activities by registering for the Auxiliary

to the National Medical Association (ANMA) program. Please see page 82 for additional details.

CANCELLATIONS

No refunds after July 24, 2018

CAMP NMA-zing

Onsite camp registration: Friday, August 10 – Saturday, August 11, Gatlin Foyer. Camp Program: 9:00 am–10:00 pm, Sunday, August 12–Wednesday, August 15, Weikewa meeting rooms 6–9.

Camp NMA-zing, the official Youth Program of the NMA convention, provides a jam-packed, fun-filled schedule of enriching activities for tots, teens, and “tweens,” (from ages 3 through 18). Please see page 81 for additional details.

SCIENTIFIC SESSIONS

Hours for the scientific sessions are 7:00 am – 5:30 pm, Saturday, August 11–Wednesday, August 15, 2018. All Scientific Sessions are held in at the Rosen Shingle Creek unless otherwise indicated.

BOARD OF TRUSTEES

Gatlin A1

Thursday, August 16 8:00 am–11:00 am

HOUSE OF DELEGATES

Level 1, Gatlin E 1&2

Saturday, August 11 3:00 pm–6:00 pm
 Sunday, August 12 3:00 pm–5:00 pm
 Wednesday, August 15 1:30 pm–4:30 pm

EXHIBIT HOURS

Level 1, Gatlin Ballroom B-C

Sunday, August 12 Opening Reception 4:00 pm–6:00 pm
 Monday, August 13 11:00 am–3:00 pm
 Tuesday, August 14 11:00 am–3:00 pm

NMA CENTRAL

Visit NMA Central—the Association’s convention site headquarters—located in the Exhibit Hall (Booth 211). NMA staff will be available to provide information about programs, activities, membership, the *Journal of the National Medical Association*, and much more.

SPEAKER READY ROOM

Level 2, St. John Registration

Computers and technicians are available in the speaker ready room for previewing, practicing, or assistance with your presentation. Please note that the speaker ready room is not equipped with copy machines; please see the business center for copying services. Speaker registration badge required for access. Hours are 7:00 am–5:00 pm Saturday, July 29–Tuesday, August 1 and 7:00 am–1:00 pm on Wednesday, August 2.

CONCIERGE DESK

A concierge desk will be located near the registration area and is there to answer most conference related questions. The meeting room changed – what is the new room? How do I find the exhibit hall? Where the Opening and Awards Ceremony being held? Are there places to eat inside the Center? How do I purchase tickets for the President's Ball? The desk will be manned between the hours of 8:00 am–noon and 1:00–4:30 pm.

BUSINESS CENTER

Level 1, Gatlin Corridor

RICOH Business Center can handle all of your copying, faxing, shipping and other office service needs. Telephone: 407-996-9939 ext. 17360, Email: sc@ricohbusinesscenters.com

Hours are as follow:

Saturday, August 11–Sunday, August 12 8:00 am–5:00 pm
Monday, August 13–Wednesday, August 13 . . . 7:00 am–6:30 pm

MESSAGE CENTER

The Message Center is located in the Exhibit Hall/NMA Central (Booth 211). Please remember that there is no paging service. You are encouraged to leave your complete meeting schedule with your office staff and family.

LOST AND FOUND

For lost and found articles please see the NMA Staff Office in Gatlin 2 at the Rosen Shingle Creek, or contact Guest Services at 407-996-9939.

PRESS OFFICE

Gatlin 2 Registration

For use by working journalists with press credentials; office facilities and equipment are not available for use by general conference participants.

STAFF OFFICE

Gatlin 2 Registration

For general Convention information please see the main information desk just outside of the registration area. For information regarding NMA programs and membership please visit NMA Central in the Exhibit Hall. Please note that the staff office facilities and equipment are not available for use by conference participants. Please see the convention business center for general office services.

OFFICIAL NMA HOTELS

Rosen Shingle Creek

(headquarters and conference location)
9939 Universal Blvd.
Orlando, FL 32819
866-996-9939

Rosen Centre Hotel

9840 International Drive
Orlando, FL 32819
407-996-9840

SCOOTER AND WHEELCHAIR RENTAL

Scooters and wheelchairs may be rented by contacting Buena Vista Scooter Rental at 407-331-9147 or toll-free at 1-866-484-4797. Place your orders between 8:00 am and 9:00 pm EDT. To ensure availability, we recommend your place your order no later than one week in advance of the convention.

Rates listed below include delivery and pick-up charges at the Rosen Shingle Creek. All major credit cards are accepted.

Scooters:

- One-day rental: \$54.32 (including tax)
- Multi-day rentals: \$33.02 (including tax) per day, with a required minimum of two days.

Wheelchairs (manual):

- 3-day rental \$125
- Weekly rental: \$195

SOCIAL MEDIA

Official hashtag: #NMA2018ORL

Follow us: @NationalMedAssn

NMA permits and encourages the use of social media, such as Facebook, Twitter, Instagram, YouTube, and blogging at the conference as a way to summarize, highlight, excerpt, review, critique, and promote the presented materials, syllabus materials, or the conference in general, provided that:

- copyright law is observed;
- verbatim information is limited to a few quotes; and
- the author or speaker is referenced and cited appropriately.

Out of respect for the other participants, we ask that noise-making electronic devices be silenced, though they need not be turned off. We understand that they may be used to follow along in the syllabus, tweet, or take notes in accordance with the below stated social media policy.

PARTICIPATION POLICIES & DISCLAIMERS

Code of Conduct

Convention attendees and participants agree to conduct themselves in a manner appropriate for a gathering of health professionals. Inappropriate behavior or unauthorized demonstrations or gatherings creating a disturbance or safety hazard are prohibited inside any meeting facility and the exhibit hall. Participants found disrupting any part of the NMA Convention and Scientific Assembly, conducting themselves in a manner unbecoming of a health professional, or violating these policies will be asked to leave the session or facility and may be prohibited from further Convention attendance.

Name Badges

For security reasons, badges must be worn at all times. Badges are required for admittance to all annual meeting sessions, exhibit hall, and events at the convention center and NMA headquarter hotel.

Cellular Telephones and Pagers

NMA requests that all cellular phones and pagers be placed on mute/vibrate and that participants abstain from talking on mobile devices in the meeting rooms as a courtesy to other meeting attendees.

Smoking

Smoking is not permitted in the convention center.

Children

The NMA Convention is a professional development event and due to safety liability issues, children under age 18 are not permitted in the Exhibit Hall (this includes children in strollers).

Photographing, Video, and Audio Recording

The National Medical Association (NMA) and its contractors may be photographing, videotaping, or audio taping scientific sessions and events at the Convention and Scientific Assembly. By attending the NMA Convention, attendees acknowledge these activities and agree to allow their image to be used by NMA in Association publications, on the NMA's website, social media sites (for example, Facebook, Google+, LinkedIn, Snapchat, Twitter, Vimeo, YouTube), and in marketing and promotional materials. Photographic images may also be shared with the media. Attendees at the NMA Convention and Scientific Assembly waive all claims against NMA for any liability resulting from these uses. Working journalists wishing to obtain press credentials must register with the NMA Press Office.

Social Networking

We expect that participants of the annual convention will treat each other with respect. We will delete posted comments that contain vulgar or abusive language; pornography; personal attacks of any kind; offensive terms that target specific ethnic or racial groups or incite violence. We will delete comments that are spam, are clearly "off topic" or that promote services or products. Comments that make unsupported accusations will be taken out of the discussion.

- Views expressed in content on NMA social media sites (for example, Facebook, Instagram, Google+, LinkedIn, Snapchat, Twitter, Vimeo, YouTube) are not necessarily representative of NMA views or policy.
- The use of vulgar, offensive, threatening or harassing language is prohibited.
- The discussion forum is not open to comments promoting or opposing any person campaigning for election to a political office or promoting or opposing any ballot proposition.
- The NMA social media sites are not open to the promotion or advertisement of a business or commercial transaction.
- NMA does not control or guarantee the accuracy, relevance, timeliness or completeness of information contained on a linked website.
- NMA does not endorse the organizations sponsoring linked websites or the views they express or the products/services they offer.
- NMA cannot and does not authorize the use of copyrighted materials contained in linked websites. Users must request such authorization from the sponsor of the linked website.
- NMA does not guarantee that external websites comply with Section 508 (Accessibility Requirements) of the Rehabilitation Act.
- Users are here notified that they are fully responsible for the content they load on any of the NMA social media sites. The user is responsible for all copyright and intellectual property laws associated with this content.
- The NMA is not responsible for the security of the NMA social media sites.
- This social networking use policy is subject to amendment or modification at any time to ensure its continued use is consistent with its intended purpose.

ENGAGE WITH THE NMA...



www.nmanet.org



www.journalnma.org

Facebook



[facebook.com/pages/
The-National-Medical-Association/
119870658170](https://facebook.com/pages/The-National-Medical-Association/119870658170)

Twitter



twitter.com/NationalMedAssn

Google+



plus.google.com/101082378296183225371

YouTube



youtube.com/user/NationalMedAssn1895

LinkedIn



linkedin.com/company/national-medical-association

Be sure to install the NMA Events
app, available on the iTunes
and Google Play app stores.

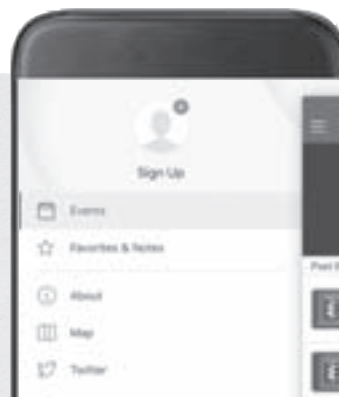

SPECIAL EVENTS

Walk a Mile with a Child

Saturday, August 11 • 7:30 am–12:00 pm

Grace Bible Church

Free and open to the community, conference attendees and their family

Calling all convention attendees (and your children)! Bring your tennis shoes and join us for the 11th annual Walk a Mile. Featuring health screenings, interactive demonstrations, health & wellness safety talks, mentoring in medicine, giveaways and lots of new educational and fun activities for children and adults of all ages. Transportation will be provided to and from the Rosen Shingle Creek and Grace Bible Church.

Opening & Awards Ceremony

Saturday, August 11 • 6:30 pm–8:30 pm

Gatlin Ballroom D

Open to all registered attendees

The official welcome of participants to the Annual Meeting. During the opening ceremony individuals of outstanding achievement will be recognized for their contributions to the NMA and to the field of medicine. Awards to be conferred during this event are the Scrolls of Merit, Practitioner of the Year, Distinguished Service, State and Local Society of the Year.

The Council on Concerns of Women Physicians' Annual Muriel Petioni, M.D. Awards Program

Sunday, August 12 • 11:30 pm–2:00 pm

Gatlin Ballroom D

Ticket purchase required - \$125

Honors female physicians who through research, community service, and activism, strive to eliminate health care disparities, provide people of color with quality health care and address women's health and professional issues. Ms. Valerie Jarrett, attorney, businesswoman, and former senior advisor to President Obama is the scheduled keynote speaker.

Meet and Greet: Thomas Jefferson University and Jefferson Health, the National Medical Association, and Sigma Pi Phi Fraternity

Sunday, August 12 • 5:00 pm–7:00 pm

Grand Suite #13201

The Jackson-Minton Scholarship Fund Committee and the National Medical Association are joining forces to welcome all Sigma Pi Phi Archons (and guest) to a night of networking.

NMA Scholarship Fundraiser

Sunday, August 12 • 8:00 pm–12:00 am

Gatlin Ballroom D

Ticket purchase required - \$75

Dance the night away to the music of four-time GRAMMY nominated producer and DJ, Steve "Silk" Hurley. Featuring dessert and cash bar. Profits from the event will go toward the NMA Scholarship Fund.

Medical School Alumni Dinners & Receptions

Monday, August 13 • 5:00 pm–11:00 pm

Rosen Shingle Creek

Harvard University Medical School Wekiwa 5
Howard University College of Medicine Sebastian J
Medical Alumni Association
of the University of Maryland, Inc. Wekiwa 1
Michigan Medicine University Suwannee 11&12
Morehouse School of Medicine Sebastian L1&2
Temple University Lake Toho
Thomas Jefferson University and Jefferson Health . Sebastian I 1&2

Please contact your individual medical school alumni associations for details and ticket information.

Presidential Installation

Tuesday, August 14 • 6:00 pm–7:30 pm

Gatlin Ballroom A1&2

Open to all registered attendees

The formal installation of the President has become a historic NMA tradition. Witness the installation of the 119th President, Niva Lubin-Johnson, M.D. and the ceremonial passage of the Past President's Cane. Renew your own commitment to the practice of medicine, in the NMA tradition, by taking the Oath of Imhotep with your colleagues.

President's Ball

Tuesday, August 14 • 8:00 pm–12:00 midnight

Gatlin Ballroom D

Ticket purchase required - \$175

Honoring Doris Browne, M.D., M.P.H. 118th President of the National Medical Association. Join your colleagues for an evening of elegance and entertainment (Black-tie attire).

Programs for Spouses and Accompanying Persons

Saturday, August 11–Wednesday, August 15

Panzacola G1&2

Spouses and accompanying persons of convention attendees can take advantage of an extensive array of social activities by registering for the Auxiliary to the National Medical Association (ANMA) program.

Please see page 82 for additional details.

SPONSORS:

Sunshine Health • Orlando Health
Clean Water for All • Campaign for Climate Change
Florida Dairy Farmers • Cigna • Grace Bible Church
Star 94.5 - Star Cares • Dr. & Mrs. Ludlow Creary



Health Screenings, Ask the Doctors, Exhibits, Interactive Demonstrations, Health & Wellness Safety Talks, Featuring Mentoring in Medicine, Refreshments, Fun Activities for All Ages, Giveaways, and much more! All FREE!

Join the **National Medical Association** and the **Central Florida Medical Society** for...

Walk a Mile with a Child



National
Medical
Association



When: Saturday, August 11, 2018

Onsite Registration: **7:30 am**

Welcome, Warm-up Exercises & Walk: **8:00 am**

Health Festival and Mentoring
the Pipeline to Medicine: **9:00 am-12:00**
(Rain or Shine)

Where: Orlando, FL

Grace Bible Church, 801 Dorscher Road, Orlando, FL
(Parking lot behind Burlington Coat Factory)

To register or for more information:

Call Orine Newton at 407-810-1241 or Yolanda Fleming
at 1-800-NMA-0554 or via email at 2018WalkaMile@gmail.com

PARTNERS: Central Florida Medical Society, Grace Bible Church of Central Florida, Auxiliary to the National Medical Association, NMA Ophthalmology Section, NMA Pediatric Section, NMA Radiology Section, NMA Dermatology Section, CDC PACT Initiative, NMA Project I.M.P.A.C.T., NMA Surgery Section, Mentoring in Medicine, Inc.



OPENING & AWARDS CEREMONY

Saturday, August 11, 2018 | 6:30 – 8:30 pm | Gatlin Ballroom D

Join us for the official welcome of participants to the Annual Meeting. Individuals of outstanding achievement will be recognized for their contributions to the NMA and to the field of medicine.

WELCOME REMARKS

The Honorable Val Demings, U.S. Representative for Florida's 10th Congressional District
The Honorable Debbie Wasserman Schultz, U.S. Representative for Florida's 23rd Congressional District

Scrolls of Merit

Georges C. Benjamin, M.D.
Haywood Brown, M.D.
Robert Smith, M.D.
Patricia Whitley-Williams, M.D.



Distinguished Service

Ludlow Creary, M.D., M.P.H.



Meritorious Achievement

Augustus A. White III, M.D., Ph.D.



Practitioner of the Year

Khadijah Lang, M.D.



Small Society of the Year

Sinkler Miller Medical Association

Large Society of the Year

Atlanta Medical Association



W. Montague Cobb Lifetime Achievement Award

Nelson L. Adams III, M.D.



Cato T. Laurencin Lifetime Research Award

Camara P. Jones, M.D., M.P.H., Ph.D.



Top Healthcare Professionals Under Forty

Denise Asafu-Adjei
Torie Plowden
Krystilyn Washington



NMA Emerging Scholars Awardees

Christian Freeman
Abdoulie Njai

PRESENTATION THEATERS

Exhibit Hall
Gatlin C

SUNDAY, AUGUST 12, 2018
5:00PM–6:00PM

Unraveling Chronic Pain: From Defining to Modulating

Presented by:

Nancy E. Lane, M.D., Endowed Chair in Aging, Professor of Medicine and Rheumatology, Director, Academic Geriatric Resource Center University of California, Davis, Davis, CA

Kevin B. Gebke, M.D., Chair, Associate Professor of Clinical Family Medicine, Department of Family Medicine, Indiana University School of Medicine, Physician, Indiana University Health Hospitals, Indianapolis, IN

Overview of the existing evidence of the epidemiology and burden of chronic pain (CP), with a focus on the impact of aging population, the high unmet medical need and the societal, economic and individual burden of chronic musculoskeletal pain. An in-depth review of the current understanding of the pathophysiology of CP; the various mediators, including Nerve Growth Factor (NGF), their role in central and peripheral sensitization and, the rationale behind various pharmacological targets that are currently under-investigation for CP.

Objectives: Program participants will be better able to:

- Discuss the classifications, epidemiology, treatment guidelines, and unmet needs in the pain management of chronic pain
- Describe components of the pain pathway and key mechanisms of peripheral and central sensitization
- Provide an overview of the proposed mechanism of action of current pharmacotherapies for chronic pain
- Review chronic pain targets under investigation

Supported by:



MONDAY, AUGUST 13, 2018
11:30 AM–12:30 PM

Exploring Differences in Disease and Care for African Americans Living With Multiple Myeloma

Presented by: Adrienne A. Phillips, M.D., M.P.H., Weill Cornell Medicine, New York, NY

Multiple myeloma is the most common blood cancer among African Americans, but data show that this population has not benefitted

from survival improvements in recent years. This program shines a spotlight on racial and ethnic disparities in the diagnosis and treatment of multiple myeloma. Those who attend this program can expect to gain insight into the biological and social factors that are responsible for these disparities and will be presented with several approaches to address them. Come learn about the Standing in the Gaap program for patients with multiple myeloma!

This is a promotional program. No CME credits are offered. Attendance is restricted to healthcare professionals.

Supported by:



MONDAY, AUGUST 13, 2018
12:45–1:15 PM

Financial Health for Physicians

Presented by: Emilio “Mill” Harris, VP, Investment Officer, Wells Fargo Advisors

Don't let your focus on building and preserving wealth negatively impact your family relationships and personal health. More than just an annoyance, chronic stress raises the risk of heart disease, high blood pressure, diabetes, depression, anxiety disorder and other illnesses. Discover steps for a healthy future.

Supported by:



TUESDAY, AUGUST 14, 2018

An HIV Prevention Medication: Reducing the Risk of Acquiring HIV-1 Infection

Presented by: Derrick Butler, M.D., Assistant Professor, Charles Drew University of Medicine and Science, Associate Medical Director, To Help Everyone Clinic, Inc. Los Angeles, CA

Each year, approximately 40,000 new HIV infections are diagnosed in the U.S. This presentation will educate providers on an HIV prevention option and how to identify appropriate candidates. Additionally, clinical studies and recommended guidelines will be discussed.

Supported by:



EXHIBIT HALL ACTIVITIES Gatlin B/C

SUNDAY, AUG. 12, 2018 4:00 PM–6:00 PM

Exhibit Hall Opening and Reception

Join us as we officially open the Exhibit Hall with a reception that is sure to please everyone—members, fellows, guests and exhibitors! Enjoy refreshments, hors d'oeuvres, music and dialogue with our exhibitors.

Presentation Theater:

5:00 pm –6:00 pm

NMA Central

NMA Central - the Association's convention site headquarters in the Exhibit Hall. NMA staff will be available to provide information about programs, activities, membership, the Journal of the National Medical Association and much more. NEW MEMBERS stop by and pick up your special gift!

Authors' Corner

We are delighted to once again host NMA member authors in NMA Central. NMA Central located in the Exhibit Hall (Booth 211). The Exhibit Hall hours are: Sunday, August 12 (Opening Reception) between 4:00pm–6:00pm, and Monday, August 13 and Tuesday, August 14 between 11:00am–3:00pm. Visit NMA Central during the exhibit hall hours to meet leading authors, purchase their books and have a personal signing.

NMA Bingo

Don't forget your NMA Bingo Card found in your Convention Bag! Play all three Days! Daily prizes will be awarded during the Lunch break in the Exhibit Hall between 12:30 pm–1:00 pm. Grand Prize will be drawn on Tuesday, August 14 at 1:00 pm

Poster Session

Poster authors will be present during a special poster viewing session on Sunday, August 12 during the Opening and Reception 4:00 pm–6:00 pm

Colleague Networking Lounge

The Colleague Network Lounge offers attendees an informal and comfortable area to relax, regenerate and reconnect with colleagues. Attendees can use their tablet, laptop or charge their mobile devices.

MONDAY, AUG. 13, 2018 11:00 AM–1:00 PM

NMA Central

NMA Central - the Association's convention site headquarters in the Exhibit Hall. NMA staff will be available to provide information about programs, activities, membership, the Journal of the National Medical Association and much more. NEW MEMBERS stop by and pick up your special gift!

Authors' Corner

We are delighted to once again host NMA member authors in NMA Central. NMA Central located in the Exhibit Hall (Booth 211). The Exhibit Hall hours are: Sunday, August 12 (Opening Reception) between 4:00pm–6:00pm, and Monday, August 13 and Tuesday, August 14 between 11:00am–3:00pm. Visit NMA Central during the exhibit hall hours to meet leading authors, purchase their books and have a personal signing.

NMA Bingo

Don't forget your NMA Bingo Card found in your Convention Bag! Play all three Days! Daily prizes will be awarded during the Lunch break in the Exhibit Hall between 12:30 pm – 1:00 pm Grand Prize will be drawn on Tuesday, August 14 at 1:00 pm

Presentation Theater:

11:30 pm –12:30 pm

Presentation Theater:

12:45 pm –1:15 pm

NMA Paint & Sip 2018:

2:30 pm – 4:00 pm

Pause for a few minutes, paint your masterpiece and enjoy the fun, while meeting new friends and catching up with colleagues! Meet at NMA Central (booth 211). (Advanced registration required)

TUESDAY, AUG. 14, 2018 11:00 AM–1:00 PM

NMA Central

NMA Central – the Association's convention site headquarters in the Exhibit Hall. NMA staff will be available to provide information about programs, activities, membership, the Journal of the National Medical Association and much more. NEW MEMBERS stop by and pick up your special gift!

Authors' Corner

We are delighted to once again host NMA member authors in NMA Central. NMA Central located in the Exhibit Hall (Booth 211). The Exhibit Hall hours are: Tuesday, August 14 between 11:00am–3:00pm. Visit NMA Central during the exhibit hall hours to meet leading authors, purchase their books and have a personal signing.

Presentation Theater:

11:30 pm – 12:30 pm

NMA Bingo: 1:00 pm

LAST CHANCE TO PLAY! GRAND PRIZE DRAWING. Don't forget your NMA Bingo Card found in your Convention Bag! Play all three Days! Daily prizes will be awarded during the Lunch break in the Exhibit Hall between 12:30 pm–1:00 pm Grand Prize will be drawn on Tuesday, August 14 at 1:00 pm.

COUNCIL ON CONCERNS OF WOMEN PHYSICIANS' ANNUAL MURIEL PETIONI, M.D. AWARDS PROGRAM

SUNDAY, AUGUST 12, 2018 • 11:30 AM–2:00 PM

Gatlin Ballroom D, Rosen Shingle Creek, 9939 Universal Blvd., Orlando, FL 32819



**Featuring
Keynote
Speaker**

Valerie Jarrett

Attorney,
businesswoman, and
former senior advisor
to President Obama

HONOREES INCLUDE:

Woman in Medicine Award:

Brenda Armstrong, M.D.

Research Award:

Ronda Henry-Tillman, M.D.

Service Award:

Linda Walden, M.D.

Council Award:

Melissa Freeman, M.D.

Organization Award:

Jennie Joseph, Commonsense Childbirth

**The Honorable
Kendrick Meek**

Former U.S.
Representative
for Florida's 17th
congressional
district



MASTER OF CEREMONY

Corey Hébert, M.D.

"The Doctor of the People", physician, journalist,
television personality and educator

FOR MORE INFO:

Visit convention.nmanet.org
or call 202-347-1895

HOUSE OF DELEGATES

Gatlin E1-2

HOD SESSION 1

Saturday, August 11

Delegate sign in 2:30 pm–3:00 pm
HOD Session 3:00 pm–6:00 pm

Agenda Items:

Call to Order
Invocation
Negro National Anthem
Roll Call
Credentialing and Certification of Quorum
Adoption of Agenda
Greetings from the Florida State Medical Association
Guest Speaker: Cynthia Stafford, Florida State Representative
Approval of Minutes House of Delegates

Adoption of House Rules
Report of the Speaker of House of Delegates
Report of the President
Report of the Morehouse School of Medicine
Report of the Meharry Medical College
Report of the Charles R. Drew University of Medicine and Science
Report of the Howard University College of Medicine
Report of the President to the Auxiliary to the National Medical Association (ANMA)
Report of the W. Montague Cobb / NMA Health Institute
Report of the Journal of the National Medical Association
Amendments to the Constitution & Bylaws Report
Report of the Council on Clinical Practice
Report of the Council on International Affairs
Report of the Council on Maternal and Child Health
Report of the Committee on Administrative and Financial Affairs (CAFA)

HOD SESSION 2

Sunday, August 12

Delegate sign in 2:30 pm–3:00 pm
HOD Session 3:00 pm–5:00 pm

Agenda Items

Call to Order
Invocation
Negro National Anthem
Roll Call
Credentialing and Certification of Quorum
Adoption of Agenda
Greetings from the American Medical Association President,
Barbara McAneny, M.D.

Approval of Minutes of House of Delegates
House of Delegates Rules
Report of the Chair of the Board of Trustees
Report of the Executive Director
Report of the Treasurer
Report of the Committee on Administrative and Financial Affairs (CAFA)
Judicial Council Report
Report of the Committee on Medical Education
Report of the Council on Educational Affairs
Report of the Committee on Medical Economics
Report of the Student National Medical Association (SNMA)
Nominating Committee
Amendments to the Constitution & Bylaws Report

HOD SESSION 3

Wednesday, August 2

Delegate sign in 1:00 pm–1:30 pm
HOD Session 1:30 pm–4:30 pm

Agenda Items

Call to Order
Invocation
Negro National Anthem
Roll Call
Credentialing and Certification of Quorum
Adoption of Agenda
Approval of Minutes of House of Delegates
House of Delegates Rules

Greetings from Harris Rosen, President and COO, Rosen Hotels & Resorts
Address of the Incoming President of the National Medical Association
Report of the Past Presidents' Council
In Memoriam
Report of the Committee on Administrative and Financial Affairs (CAFA)
Report of the Amendments to the Constitution & Bylaws Committee
Report of the Nominating Committee
Election of Officers
Election of the 2018-2019 Nominating Committee
Report of the Committee on Public Health and Consumer Affairs
Report on the Council on Concerns of Women Physicians
Report on the Council on Medical Legislation
Assignment of Resolutions and Recommendations
Installation of Officers
Announcements

SPECIAL FOCUS MEETINGS

Convention Orientation Meeting for Board of Trustees, Section Chairs, Section Administrators and Executive Leadership

Friday, August 10 • 4:00 pm–5:00 pm
Gatlin E3

Past Presidents' Council

Board Room

Friday, August 10: 7:00 pm–9:00 pm
Monday, August 13: 11:30 am–2:00 pm

Chairman's Reception for Students, Residents, and Fellows

Saturday, August 11 • 8:00 pm–9:45 pm
By invitation only

NMA Corporate Circle

Sunday, August 12 • 7:00 pm–9:00 pm
By invitation only

Journal of the NMA Editorial Board Meeting

Sunday, August 12 • 7:30 am–8:30 am
Suwannee 16

President-Elect Luncheon

Tuesday, August 14 • 12:00 pm–2:00 pm
By invitation only

Regional Meetings

Tuesday, August 14 • 3:00 pm–5:00 pm
Rosen Shingle Creek

Region I: Panzacola H1
Region II: Panzacola H2
Region III: Suwannee 12
Region IV: Panzacola H4
Region V: Suwannee 13
Region VI: Panzacola H3

Board of Trustees Meeting

Thursday, August 16 • 8:00 am–11:00 am
Gatlin A1

PRESIDENTIAL INSTALLATION

Tuesday, August 14, 2018 | 6:00 pm–7:30 pm | Rosen Shingle Creek, Gatlin Ballroom A1&2



The Installation of Niva Lubin Johnson, M.D.

as the 119th
President of the
National Medical
Association

Featuring an invocation by the Reverend Dr. Jeramiah Wright Jr., Pastor Emeritus Trinity United Church of Christ of Chicago, IL; and remarks by The Honorable Robin Kelly, Chair of the Congressional Black Caucus Health Braintrust; and Danette Anthony Reed, International First Vice President of Alpha Kappa Alpha Sorority.

Open to all registered attendees

The President's Ball



Honoring

Doris Browne, M.D., M.P.H.

118th President of the
National Medical Association

Featuring musical
entertainment by
R&B band
SOUL SENSATIONS

Tuesday, August 14, 2018

8:00 pm–12:00 midnight

Rosen Shingle Creek, Gatlin Ballroom D

Ticket purchase required - \$175

Black-tie attire



CONTINUING MEDICAL EDUCATION

Who Should Attend

The 2018 National Medical Association's Annual Convention and Scientific Assembly is planned as an educational reinforcement for practicing physicians, related health professionals, trainees and residents representing a variety of medical specialties and health professions.

Format

Workshops, "hands on" activities, and seminars addressing critical concerns of medical specialists will be held on Saturday and Sunday. Lectures, panels, and demonstrations will be provided throughout the week. Guest health care provider lecturers from leading institutions, National Medical Association physician experts, basic scientists, and residents and students in competition will bring to the Assembly current management of diseases confronted in today's medical practice.

Program Objectives

The scientific activity is designed to provide educational enrichment through special sessions, postgraduate courses and specialty sessions from twenty-four separate specialties. In-depth review of updated diagnostic methods and therapeutics will be discussed in an effort to prepare the participating physician for current medical practice in his/her field of specialty. Combined specialty sessions will provide opportunities for exchange of ideas and debate.

Educational Credits

The National Medical Association is accredited by the Accreditation Council for Continuing Medical Education to provide continuing medical education for physicians.

The National Medical Association designates this live activity for a maximum of 40 AMA PRA Category 1 Credits™. Physicians should only claim credit commensurate with the extent of their participation in the activity.



The following U.S. state licensing required subjects will be presented during the scientific assembly activities:

- Care of the Terminally Ill
- Cultural Competency
- Family Abuse
- HIT/EMR
- HIV/AIDS
- Mammography
- Medical Ethics
- Pain Management
- Practice Management
- Risk Management

Disclosure

Lecturers, panelists, and planning committee members have disclosed relationships with commercial organizations. These relationships are also to be disclosed by the lecturer at the time of presentation.

OFF LABELED DRUGS: All speakers must acknowledge the status of drugs discussed and not approved for in-patient care.

CME Certification Registration

All scientific sessions throughout the week are open to registered convention participants. However, pre-registration may be required for special workshops.

"On-Site" credit claim forms will be available only by request. On-site credit forms must be signed by the section chair or his/her designee. Please be sure to keep the original copy of the "On-Site" credit form for your records and submit one copy to the section chair or his/her designee. A certified credit certificate, signed by the CME Director, will be sent to you in approximately 30 days post activity.

All credit hours will be awarded to the registrant based on:

- Full Payment of Assembly Registration
- Session Attendance
- Completed Evaluation

Failure to meet these requirements may result in denial of credit award.

GENERAL SESSIONS

PAST PRESIDENTS LEADERSHIP FORUM

Saturday, August 11th • 11:00 am–12:30 pm
Gatlin A4

Leadership opportunities abound within the National Medical Association. But too often the path to leadership seems vague and difficult to navigate. But you would be amazed at how similar the journey is for members who have successfully achieved local, regional or national office. More importantly what you can do for the health of your colleagues and the African Americans we serve within our community is unlimited; if you decide to be involved. The Past Presidents understand better both the path to leadership in the NMA and satisfaction of a job well done.

We want to encourage you to take the road less travelled and gather a few tips from those who lead now and those who have lead in the past. This is a first for the Past Presidents' Council, and we are delighted to offer this presentation and we invite you to participate.

EDWARD C. MAZIQUE, M.D. SYMPOSIUM

Saturday, August 11th • 12:30 pm–3:00 pm
Gatlin Ballroom D

Named in memory of past NMA President, Edward C. Mazique, the NMA has used this forum to educate its members about timely national health policy issues and generate recommendations that would inform the NMA and the national health policy agenda.

Welcome

Doris Browne, M.D., M.P.H.
 118th President, National Medical Association

Panel 1 - Mentorship

Anne R. Simpson, M.D. (moderator)
 Executive Director, HSC Center of Excellence for African American Health
 Health Science Center Institute for Ethics, University of New Mexico School of Medicine

Lynne Holden, M.D.
 President, Mentoring in Medicine, Inc.
 Associate Professor, Clinical Emergency Medicine
 Einstein College of Medicine

Barbara M. Jenkins, Ed.D. (invited)
 Superintendent, Orange County Public Schools

Anthony Hall, M.D.
 President, James Wilson Bridges, M.D. Medical Society

Brent C. Stephens, M.D.
 Co-Founder & Director of Training
 Young Doctors DC

Q & A

Panel 2 – Pipeline Panel

Marc A. Nivet, Ed.D., M.B.A. (moderator)
 Executive Vice President for Institutional Advancement
 The University of Texas Southwestern Medical Center

David A. Acosta, M.D.
 Chief Diversity and Inclusion Officer
 Association of American Medical Colleges

Valerie Montgomery Rice, M.D.
 President and Dean
 Morehouse School of Medicine

Cedric M. Bright, M.D.
 Associate Dean for Inclusive Excellence
 University of North Carolina School of Medicine
 Past President, National Medical Association

Quinn Capers IV, M.D.
 Associate Dean of Admissions
 Ohio State University College of Medicine

Q & A

THE PLENARY SESSION

Sunday, August 12, 2018 • 9:00 am–11:30 am
Rosen Shingle Creek, Gatlin Ballroom A1&2

9:00–9:05 Welcome and Overview of the National Action Plan for Health Equity and Steps to address Surviving while being Black

Doris Browne, M.D., M.P.H.
 President, National Medical Association

9:05–10:30 Panel 1–Transforming Health Equity through Technology and Innovation

Doris Browne, M.D., M.P.H. (moderator)
 President, National Medical Association

Kevin Williams, M.D., M.P.H., J.D.
 Chief Medical Officer, Rare Disease
 Innovative Health at Pfizer

Om Ganda, M.D.

Medical Director; Lipid Clinic; Joslin Diabetes Center
Associate Professor of Medicine, Harvard Medical School

Walter Rayford, M.D., Ph.D., M.B.A.

Attending Urologic Surgeon
The Urology Group, P.C.

Kyu Rhee, M.D., MPP

Vice President and Chief Health Officer
IBM Corporation and IBM Watson Health

Discussion and Q & A

10:30–11:30 Panel 2–Surviving While Being Black in America: The Hidden Dimension on American Racism

Keynote

Michael Eric Dyson, Ph.D., M.A.

Georgetown University Professor of Sociology
Bestselling author, a New York Times contributing opinion writer, and a contributing editor of The New Republic, and of ESPN's The Undeclared website.

Conversation and Q & A

Rahn Kennedy Bailey, M.D.

Chair, Psychiatry and Behavioral Medicine
Wake Forest Baptist Health
Past President, National Medical Association

Michael Eric Dyson, Ph.D., M.A.

11:30 Closing Remarks / Program Concludes

W. MONTAGUE COBB LECTURE AND SYMPOSIUM: AN INTRODUCTION TO THE NIH-ALL OF US RESEARCH PROGRAM: OUR ROLE IN THE LAUNCH OF A PRECISION MEDICINE COHORT

Sunday, August 12, 2018 • 2:00 pm – 4:00 pm
Gatlin Ballroom A1&2

Welcome and Opening

Randall C. Morgan, Jr., M.D., M.B.A.

Executive Director, Cobb Institute
Founder, Orthopedic Centers of Northwest Indiana

The Occasion

Doris Browne, M.D., M.P.H.

President, National Medical Association
President and CEO, Browne and Associates, Inc.

Cobb Lecture: About the All of Us Program – Progress and Updates

Dara Richardson-Heron, M.D.

Chief Engagement Officer, All of Us Research Program
National Institutes of Health

Interactive Panel

Lee Greene, Ph.D. (moderator)

Vice President – Diversity, Public Relations and Strategic Communications
Moffitt Cancer Center

Cobb Institute as an Engagement Partner

Winston Price, M.D.

Director of Information Technology – Cobb Institute
Past President, National Medical Association

Addressing Historical African American Reluctance toward Clinical Trials

Rueben Warren, D.D.S., M.P.H., DrPH, MDiv

Professor and Director of Bioethics, National Center for Bioethics in Research and Healthcare
Tuskegee University

AoU Influences on Clinical Research Going Forward

Edith P. Mitchell, M.D.

Clinical Professor of Medicine and Medical Oncology
Director, Center to eliminate Cancer Disparities
Sidney Kimmel Cancer Center at Jefferson
Past President, National Medical Association

Using Technology in the Enrollment Process and Communications

Brian Butler, M.S.

Present and CEO, Vistra Communications

Project IMPACT Session: Setting the Stage and Introduction of Panelists

Monica May (moderator)

News/Community Affairs Director
STAR 94.5 (Cox Media)

The Problem: A View from Industry

Rose Blackburne, M.D., M.B.A.

Executive Medical Director, Pharmaceutical Product Development

Our True Hero: The Clinical Research Volunteer

Lana Peters, B.A.

Solutions: The Researcher

Karen Bell, M.D.

Professor of Neurology, Columbia University Medical College
Taub Institute for Research on Alzheimer's Disease

Wrap Up

James H. Powell, M.D.

Principal Investigator, NMA Project IMPACT

Closing Remarks and Observations

Dara Richardson-Heron, M.D.

Chief Engagement Officer, All of Us Research Program

PHYSICIANS BUSINESS & FINANCIAL FITNESS SYMPOSIUM: AN INTERACTIVE DISCUSSION ON "CRITICAL 2018 REIMBURSEMENT, TAX AND FINANCIAL UPDATES FOR PHYSICIANS"

Tuesday, August 14, 2017 • 8:00 – 10:00 am

Gaitlin D

Critical changes are being made in healthcare, and we can choose to be conciliatory or participatory in effecting the very change that affects our patients, our families and us. Indeed, practicing medicine in the 21st Century requires that physicians become proactively engaged as leaders and advocates as delivery and reimbursement reform measures continue to evolve. Similarly, physicians must become better informed and thereby proactively pursue financial stability for our families. Especially due to the tumultuous external environment, proactive strategy building to achieve individual and familial stability, both personally and professionally must become paramount. Join us to begin building your strategy, NOW!

Overview

Bonnie Simpson Mason, M.D.

Critical – Reducing Physician Documentation Burden

Thomas Mason, M.D.

Critical 2018 Tax Updates that You Need to Know

Raquel Mack, CPA

Critical Financial Concerns 4 Physicians Overview

Andrea Williams, CFP

Critical Financial Concerns for Physicians Panel & Breakout Sessions

Join an interactive presentation on how to take your financial planning to the next level!

Invest For Success

Andrea Williams, CFP

Tax Strategies 4 Physicians & Your Family

Raquel Mack, CPA

Manage Your Debt & Credit

LaMont Henry, CFP, CLU, CHFC, RICP, CASL

Protect Yourself, Your Family & Your Career

DeAndre Coke, CLU, ChFC

Acknowledgements & Adjourn

Bonnie Simpson Mason, M.D.

NMA NEWS HOUR

Tuesday, August 14th • 9:00 am – 10:30 am

Presentation Theater (Exhibit Hall)

Top thought leaders in the medical field will highlight timely news and trends affecting the health and wellness of the African American community today. Topics to be discussed include:

- NMA, NBNA, and Pfizer White Paper: Responding to the Health Needs of African Americans
- Clean Water Campaign for All
- IBM Watson Health
- Environmental Health Updates

Opportunities for interviews are available immediately following this event.

THE SATCHER HEALTH LEADERSHIP INSTITUTE SYMPOSIUM: ECOLOGICAL PERSPECTIVES ON CULTIVATING A CULTURE OF RESILIENCE IN VULNERABLE COMMUNITIES: A PANEL DISCUSSION WITH CHANGE AGENTS

Wednesday, August 15th • 11:00 am–1:00 pm

Suwannee 16

Resilience is the process of adapting well in the face of adversity, trauma, tragedy, threats or significant sources of stress (APA, 2018). This session will critically examine facilitators and barriers to resilience in medically and socioeconomically vulnerable populations, and identify strategies to bolster resilience-building systems and environments. A transdisciplinary panel of established

and emerging health leader change agents will explore several dimensions of resilience from an ecological lens: sociocultural and societal influences (e.g. racism and discrimination); clinical and health systems; policy and population health; and public health practice. Case studies, findings, and lessons learned gleaned from various research projects and practical experiences will be shared to underscore the critical need for cultivating a culture of resilience that extends beyond supporting individual coping strategies. Families, communities, health practitioners and systems, social and civic organizations, and policymakers all have a vital role in collectively creating the conditions necessary for all individuals to successfully navigate their respective environments to achieve optimal health.

Glenda Wrenn, M.D., MSHP

Director, Kennedy Satcher Center for Mental Health Equity
Associate Professor, Department of Psychiatry & Behavioral Sciences
Morehouse School of Medicine

Jammie Hopkins, DrPH, M.S.

Project Director, TCC for Health Disparities Research
Assistant Professor, Department of Community Health & Preventive
Medicine
Morehouse School of Medicine

Camara P. Jones, M.D., Ph.D., M.P.H.

Senior Fellow, Satcher Health Leadership Institute
Adjunct Associate Professor, Department of Community Health &
Preventive Medicine,
Morehouse School of Medicine
Past President, American Public Health Association (APHA)

David Satcher, M.D., Ph.D.

Founder and Senior Advisor, Satcher Health Leadership Institute
16th Surgeon General of the United States

SPECIAL WORKSHOPS

(Additional registration may be required)

Abstract Presentations Forum

Sat. 8/11 • 8:30 AM – 12:30 pm

Weikewa 9

Free and open to all registered attendees.

Advanced Cardiac Life Support (ACLS) Re-certification Course

(E-Learning Option for Cognitive Portion with Onsite Skills Test)

Sat. 8/11 • 3:30 PM – 5:30 pm

Sun. 8/12 • 8:00 AM – 12:00 pm (testing only)

St. Johns 26

\$100 Members • \$175 Non-Members • \$85 Students/Residents

***Please note that the fee only covers the NMA onsite skill testing. Registrants are required to first complete the AHA HeartCode ACLS Part I online course—an additional \$132. Proof of BLS is required.*

Advanced Cardiac Life Support (ACLS) Re-certification Course

(Onsite Instructor Lead Cognitive and Skills Test)

Sat. 8/11 • 1:00 PM – 5:30 pm

Sun. 8/12 • 8:00 AM – 12:00 pm (testing only)

St. Johns 26

\$200 Members • \$275 Non-Members • \$120 Students/Residents

***Proof of BLS is required, and participation in both day 1 and 2 is mandatory.*

Basic Life Support (BLS) for Providers

(E-Learning Option for Cognitive Portion with Onsite Skills Test)

Sat. 8/11 • 8:00 AM – 12:30 pm

St. Johns 26

\$45 Members • \$75 Non-Members • \$20 Students/Residents

***Please note that the fee covers only NMA onsite skills testing. Registrants are required to first complete the AHA HeartCode BLS Part I Online course – an additional \$28.50*

Basic Life Support (BLS) for Providers

(Onsite Instructor Lead Cognitive and Skills Tests)

Sat. 8/11 • 8:00 AM – 12:30 pm

St. Johns 26

\$50 Members • \$100 Non-Members • \$30 Students/Residents

Healing for the Healer through Mindfulness: An Innovative Evidence-Based Approach to Stress Reduction (Women's Health)

Sat. 8/11 • 8:00 AM – 12:30 pm

Suwannee 17

\$50 Members • \$100 Non-Members

Hypertension in Pregnant Women

Mon. 8/13 • 7:00 AM – 7:30 am

Suwannee 19

\$50 Members • \$75 Non-Members

Journal of the National Medical Association (JNMA) Author's Workshop

Sun. 8/12 • 3:00 – 5:30 pm

Suwannee 16

Management of Cough

Sun. 8/12 • 7:35 AM – 8:05 am

Suwannee 19

\$50 Members • \$75 Non-Members

NIH/NMA Academic Career Development Workshop

Sat. 8/11 • 8:00 AM – 5:30 pm

Weikewa 10

Sun. 8/12 • 7:45 AM – 6:00 pm

Suwannee 19

For selected residents and fellows.

Update on Sarcoidosis

Sun. 8/12 • 7:00 AM – 7:30 am

Weikewa 4

\$50 Members • \$75 Non-Members

Workup of Hypothyroidism

Sun. 8/12 • 7:35 AM – 8:05 am

Weikewa 4

\$50 Members • \$75 Non-Members

SCIENTIFIC SPECIALTY SECTIONS

AEROSPACE AND MILITARY MEDICINE

Chair: Travis B. Richardson, M.D.

SATURDAY, AUGUST 11

Panzacola F1:

7:30–9:00 am Stop the Bleed (General Surgery)
Kimberly Joseph, M.D.

Weikewa 9:

9:00 am–12:00 pm Abstract Presentations Forum

Gatlin D

**12:30–3:00 pm Edward C. Mazique M.D. Symposium:
Mentorship and the Pipeline**

SUNDAY, AUGUST 12

Gatlin A 1&2:

9:00–11:30 am The Plenary Session

Sebastian I1:

**1:00–4:00 pm PTSD in the Military and Civilian Populations
(Psychiatry and Behavioral Health)**

1:00–1:15 pm Welcome and Introduction
Travis Richardson, M.D.

**1:15–1:55 pm Understanding PTSD from a Military
Occupational Perspective**
Charles Hoge, M.D., COL(R)

1:55–2:00 pm Q & A

**2:00–2:40 pm Psychiatric Dimensions of Disaster:
Individual and Community Responses
and Interventions**
James (Curt) West, M.D., CAPT, USN

2:40–2:45 pm Q & A

2:45–3:25 pm PTSD Clinical Trials
Walter Faggett, M.D.

3:25–3:30 pm Q & A

**3:30–3:50 pm Domestic Violence and PTSD in
Returning Veterans**
Mikki Barker, D.O.

3:50–4:00 pm Q & A

4:00–4:30 pm Panel Discussion/ Q & A /Wrap-Up

MONDAY, AUGUST 13

St. Johns 23:

**7:45–11:00 am Combined Session with Physical Medicine
and Rehabilitation**

7:45–8:00 am Introductions
Antoinne C. Able, M.D.

**8:00–8:40 am Instrument Assisted Soft Tissue
Mobilization/ Correcting Muscle
Imbalances with Myofascial Release
Stretching and Eccentric Strengthening**
Nicholas Henderson, M.D.

**8:45–9:20 am Diabetic Foot Ulcer Overview for the
Rehabilitation Physician**
Lawrence Burns, DPM

9:20–9:30 am Q & A

**9:30–10:15 am Traumatic Brain Injury in Pediatric
Rehabilitation Patient**
Reginald Talley, M.D.

**10:15–11:00 am Primary Care Issues after Spinal Cord
Injury**
Felicia Skelton, M.D.

**Pharmacogenetic Testing in Rehabilitation
Medicine**
Thomas Sturdivant, M.D.

11:00 am–1:00 pm Lunch / Visit the Exhibit Hall

Gatlin E4:

**1:00–4:15 pm Spine Symposium (Neurology/
Neurosurgery)**

1:00–1:30 pm Update on the management of back pain
Kris Kadcliff, M.D.

- 1:30–2:00 pm** **Non-Surgical and Surgical Management of Lumbar Stenosis**
Kingsley Chin, M.D.
- 2:00–2:30 pm** **Management of Thoracolumbar Fractures**
Fassil Mesfin, M.D., Ph.D.
- 2:30–3:00 pm** **Update on the Management of Cervical Radiculopathy and Myelopathy**
Ra’Kerry Rahman, M.D.
- 3:00–3:15 pm** **Break**
- 3:15–3:45 pm** **Proximal Junctional Failure in Spinal Deformity**
Rasheed Abiola, M.D.
- 3:45–4:15 pm** **Update on the Management of Spinal Cord Injury**
Addisu Mesfin, M.D.

St. John 22:

- 4:15–5:00 pm** **Taking Care of Veterans: Department of Veterans Affairs Community Care Program and Update on the New VA Mission Act (Physician Executives)**
Kameron Matthews, M.D., JD
Travis B. Richardson, M.D.

TUESDAY, AUGUST 14*St. John 22:*

- 8:30–11:00 am** **Career Transitions (Physician Executives)**
- 8:30–8:55 am** **Career Transitions Part I– “So You Want to Be a Medical Director: Do You Have What It Takes?”**
Sydney V. Ross-Davis, M.D.
S. Monet Sifford Wilson, M.D.
- 9:05–9:50 am** **Career Transitions Part II- Careers in Private Sector**
Marlah H. Mardis, M.D.
Camille Woodson, M.D.
Michael Knight, M.D., MSHP
- 9:50–10:35 am** **Career Transitions Part III- Careers in Government and Military**
Kameron Matthews, M.D., JD
Jeremiah Stubbs, M.D., M.P.H.
Thomas Mason, M.D.
- 10:35–11:00 am** **Wrap up / Q & A**
- 11:00 am–1:00 pm** **Lunch / Visit the Exhibit Hall**

St. John 23:

- 1:00–5:20 pm** **Combined Session with Physical Medicine and Rehabilitation**
Linda Stewart, M.D. (moderator)
- 1:00–1:45 pm** **Physical Medicine and Rehabilitation in Leadership Roles in ACOs and Healthcare Networks**
Charlotte, Smith, M.D.
- 1:45–2:30 pm** **Transition of Care – Perspective in Physical Medicine and Rehabilitation**
Nicholas Henderson, M.D.
- 2:30–2:40 pm** **Q & A**
- 2:40–3:15 pm** **Exo-Skeleton Assisted Walking After Spinal Cord Injury**
Felicia Skelton, M.D.
- 3:15–4:00 pm** **Medical Considerations and Care for Prosthetic Candidacy, Device Prescription, Assessment of Functional Enablement, and Interdisciplinary Coordination of Care**
Gerasimos Bastas, M.D., Ph.D.
- 4:00–4:10 pm** **Q & A**
- 4:10–4:40 pm** **Acupuncture for Battlefield Injuries**
William Doss, M.D.
- 4:40–5:10 pm** **CBD, Cannabinoids in Rehabilitation Medicine**
Thomas Sturdivant, M.D.
- 5:10–5:20 pm** **Q & A**

WEDNESDAY, AUGUST 15*Suwannee 16:*

- 11:00–1:00 pm** **Satcher Health Leadership Symposium: Ecological Perspectives on Cultivating a Culture of Resilience in Vulnerable Communities: A Panel Discussion with Change Agents (Community Medicine)**
Glenda Wrenn, M.D., MSHP
Jammie Hopkins, DrPH, M.S.
Camara P. Jones, M.D., Ph.D., M.P.H.
David Satcher, M.D., Ph.D.

ALLERGY, ASTHMA, & IMMUNOLOGY

Chair: Lawrence Robinson Jr., M.D.

SATURDAY, AUGUST 11

Gatlin D

12:30–3:00 pm **Edward C. Mazique Symposium**

SUNDAY, AUGUST 12

Gatlin A1&2

9:00–11:30 am **The Plenary Session**

Suwannee 20

3:00 pm **Allergy, Asthma, and Immunology Section Business Meeting**

MONDAY, AUGUST 13

Gatlin A4

7:30–11:00 am **Diagnosis and Management of Asthma in Primary Care Settings (combined with Family Medicine)**

Anne Staveren, M.D. (moderator)

7:30–8:30 am **The Role of Spirometry in the Diagnosis and Management of Asthma in a Primary Care Setting**

Tom Berlin, DHSc, M.Sc., RRT

8:30–9:45 am **Primary Care Spirometry Laboratory Hands On Session – Diagnosing Asthma: Spirometry and interpretation in the primary care practice setting**

Tom Berlin, DHSc, M.Sc., RRT

James Madnick, RRT, RPFT

9:45–10:45 am **Asthma Cases–Application and Diagnosis in Appropriately Treating Asthma**

Anne Staveren, M.D.

10:45–11:00 am **Q&A, Interaction with the Asthma Experts**

Tom Berlin, James Madnick, and Anne Staveren

11:00 am–1:00 pm **Lunch / Visit the Exhibit Hall**

Suwannee 20

1:00–3:30 pm **Floyd Malveaux Symposium: Focus on Current Treatments in Vaccine–Preventable Diseases to Effectively Address Health Care Disparities in Vulnerable Populations and Physician and Payment Reimbursement Models**
Michael LeNoir, M.D. (moderator)

1:00–1:05 pm **Welcome and Presentation of Annual Floyd Malveaux Award**
Michael LeNoir, M.D.
Esteban G. Burchard, M.D., M.P.H.

1:05–1:35 pm **Making Precision Medicine Socially Precise**
Esteban G. Burchard, M.D., M.P.H.

1:35–2:05 pm **The Role of Vaccines and How They Impact Disparate Populations**
Oliver T. Brooks, M.D.

2:05–2:55 pm **How Side Effects Induced by Biologics and Vaccines Impact Perceptions, Attitudes, and Barriers to Vaccine Use Among at Risk Populations**
Michael B. Foggs, M.D.
Thomas A. Scott, M.D.

2:55–3:20 pm **Updates on Physician Payment and Reimbursement Models**
Sylvia Gates Carlisle, M.D., M.B.A.

3:20–3:30 pm **Q & A**

3:30–4:30 pm **Updates in the Treatment of Hereditary Angioedema**

3:30–4:10 pm **New Treatment Opportunities in the Management of Hereditary Angioedema**
Lawrence Robinson Jr., M.D.

4:10–4:30 pm **Effective Management of Hereditary Angioedema**
Case Vignettes Review/Program Wrap Up
Lawrence Robinson Jr., M.D.

*Maggiano's Little Italy (*Pre-registration is required)*

5:00–6:00 pm **Severe Asthma and A Targeted Treatment Approach**
Fortune O. Alabi, M.D. M.B.A.

TUESDAY, AUGUST 14*Suwannee 15*

- 8:00–11:00 am Combined Session: Dermatology and Allergy, Asthma & Immunology**
Tracy Pitt, M.D. (moderator)
- 8:00–8:45 am Atopic Dermatitis: The old, the new and the future!**
Candrice Heath, M.D.
- 8:45–8:50 am Q & A**
- 8:50–9:35 am Cases in Allergy, Immunology and Dermatology**
Tracy Pitt, M.D.
- 9:35–9:40 am Q & A**
- 9:40–10:25 am Cutaneous Drug Eruptions**
Ginette A. Okoye, M.D.
- 10:25–10:30 am Q & A**
- 10:30–11:00 am Contact Dersmatitis: Blueprint to Clinical Cases that Every Dermatologist and Allergist Should Learn to Solve**
Candrice Heath, M.D.
- 11:00 am–1:00 pm Lunch / Visit Exhibit Hall**

ANESTHESIOLOGY

Chair: Nicole Thompson, M.D.

SATURDAY, AUGUST 11*Grace Bible Church*

- 8:30 am–12:30 pm Walk a Mile with a Child**

Gatlin D

- 1:00–4:00 pm Edward C. Mazique Symposium**
- 6:30–8:30 pm Opening & Awards**

SUNDAY, AUGUST 12*Gatlin A1&2*

- 9:00–11:00 am The Plenary Session**

Suwannee 20

- 11:00 am–1:00 pm American Society of Anesthesiologist Update**

- 11:00–11:05 am Welcome and Introduction**
Nicole C. P. Thompson, M.D. (moderator)

- 11:05–11:50 am Update by ASA President**
James D. Grant, M.D.

- 11:50 am–12:10 pm Update from the ASA Committee on Professional Diversity**
Elizabeth Rebello, M.D.

- 12:10–1:00 pm Town Hall Leadership Panel**
James D. Grant M.D.
Mohammed Minhaj, M.D.
Elizabeth Rebello, M.D.

Gatlin D

- 1:00–2:30 pm The Council on Concerns of Women Physicians' Annual Muriel Petioni, M.D. Awards Program**
(ticket purchase required)

Suwannee 20

- 2:30–5:00 pm Anesthesiology Section Resident Forum**
Shanique Kilgallon, M.D. (moderator)
- 2:30–2:35 pm Welcome and Introduction**
Shanique Kilgallon, M.D.
- 2:35–2:55 pm Persistent Pulmonary Interstitial Emphysema**
Sheri Jones Oguh, M.D.
- 2:55–3:05 pm Q & A**
- 3:10–3:30 pm Hypoxia After Colostomy Reversal**
Charles Penn, M.D.
- 3:30–3:40 pm Q & A**
- 3:45–4:05 pm Anesthetic Considerations for a 21yr old Female with Cerebral Palsy**
Krizia Malave, M.D.
- 4:05–4:15 pm Q & A**
- 4:20–4:40 pm Pulmonary Endarterectomy (PEA) in 19yo Female with May-Thurner Syndrome (MTS) and Bilateral Pulmonary Embolism (PE) Requiring Veno-Arterial Extracorporeal Membrane Oxygenation (VA ECMO)**
Michelle DaCosta, M.D.
- 4:40–4:50 pm Q & A**
- 4:50–5:00 pm Closing Remarks and Presentation of Awards**

MONDAY, AUGUST 13*Sebastian I 1*

- 8:00–11:00 am** **Pain Symposium 2018: Pain Management for an Aging Population**
- 8:00–8:15 am** **Program Description and Introduction: The Epidemiology and Impact of Chronic Pain**
James Griffin M.D.
- 8:15–8:55 am** **Challenges in the Assessment and Treatment of Chronic Pain in the Era of Opiate Abuse and Addiction**
P. Grace Harrell, M.D., M.P.H.
- 8:55–9:00 am** **Q & A**
- 9:00–9:40 am** **Medical Cannabis 101**
Michael McKenzie, M.D.
- 9:40–9:45 am** **Q & A**
- 9:45–10:25 am** **Migraine and other Headache Syndromes in the Older Adults**
Amber K. Brooks, M.D.
- 10:25–10:30 am** **Q & A**
- 10:30–11:00 am** **Clinical Vignettes, Case Discussion and Post-test With Faculty Panel**
- 11:30 am–1:00 pm** **Lunch / Visit the Exhibit Hall**

Suwannee 14

- 1:00–4:30 pm** **Opioid Stewardship in the Chronic Pain Patient using Alternative Pain Management Options (a combined session with ANES/EM/PM&R/Neurology)**
Nicole Franks M.D. (moderator)
Nicole Thompson, M.D. (moderator)
- 1:00–1:50 pm** **Engaging Palliative Care for Chronic Pain Management: Maimed but not Killed**
Tammie Quest, M.D.
- 1:50–2:20 pm** **Alternative Chronic Pain Management Options: The Complementary Medicine Approach**
Antoinne Able, M.D.
- 2:20–3:00 pm** **Local Anesthetic Systemic Toxicity (LAST)**
Guy Weinberg, M.D.
- 3:00–3:10 pm** **Break**

St. John 27

- 3:10–4:40 pm** **Regional Nerve Block Ultrasound Workshop**
Antoinne Able, M.D.
Alice A. Tolbert Coombs, M.D., MPA
Alfredo Tirado, M.D.
Anthony Hall, M.D.
Wendy Nunlee, M.D.
Tricia Smith, M.D.
Nicole C. P. Thompson, M.D.

TUESDAY, AUGUST 14*Gatlin A3*

- 8:00–11:00 am** **Sickle Cell Symposium**
(Combined session with Pediatrics)
- 8:00–8:10 am** **Welcome and Introduction**
Patrick Hines, M.D. (moderator)
- 8:10–8:35 am** **The Pathophysiology of Sickle Cell Disease**
Patrick Hines, M.D.
- 8:35–8:40 am** **Q & A**
- 8:40–9:05 am** **New Innovative Options in Sickle Cell Diagnosis and Treatment**
Patrick Hines, M.D.
- 9:05–9:10 am** **Q & A**
- 9:10–9:30 am** **Difficult Cases–Pediatric/Adolescent Sickle Cell Patients**
Wendy Nunlee, M.D.
- 9:30–9:45v** **Audience Interaction / Q & A**
- 9:45–10:10 am** **Chronic Pain Management in the Sickle Cell Population Pharmacological and Nonpharmacological Options**
Sharon Wrona, M.D.
- 10:10–10:15 am** **Q & A**
- 10:15–10:35 am** **Case Presentations: Chronic Pain Management in the Sickle Cell Population**
Sharon Wrona, M.D.
- 10:35–10:50 am** **Audience Interaction / Q & A**
- 10:50–11:00 am** **Closing Remarks**
- 11:00 am–1:00 pm** **Lunch/ Visit the Exhibit Hall**

St. John's 27

- 1:00–4:30 pm** **Corrie Anderson Difficult Airway Symposium: Hands on Airway Workshop (combined session with ANES/EM/ Rheumatology/ENT)**
Nicole C. P. Thompson, M.D. (moderator)
- 1:00–1:30 pm** **Managing the Difficult Pediatric Airway**
Nicole C. P. Thompson, M.D.
- 1:30–2:00 pm** **Common Pulmonary and Airway Problems in Rheumatic Disease**
Carmelita Colbert, M.D.
- 2:00–2:30 pm** **An Otolaryngologist Management of the Emergent Airway**
Ronda Alexander, M.D.
- 2:30–3:00 pm** **Emergency Medicine Airway Emergencies: Do they all they require Intubation?**
Christopher M. Colbert, D.O.
- 3:00–4:30 pm** **Airway Workshop Stations**
- 4:30–5:30 pm** **Section Business Meeting**

WEDNESDAY, AUGUST 15*Pensacola F3 & 4*

- 8:00 am–1:00 pm** **Obesity Symposium** (combined session with Internal Medicine)
- 8:00–8:05 am** **Opening Remarks**
Ayotunde Dokun, M.D. Ph.D. (moderator)
- 8:05–8:35 am** **Obesity in the African American Population, Addressing the Role of Ethnic Body Images**
Fatima Cody Stanford, M.D., M.P.H., MPA
- 8:35–9:05 am** **Comprehensive Community Based Approach to Addressing Obesity in the Pediatric Population**
E. Thomaseo Burton, Ph.D., M.P.H.
- 9:05–9:35 am** **Choosing Contraceptive with Weight in Mind**
- 9:35–10:05 am** **Sexual Trauma and other Mental Health Issues Contributing to Obesity**
Patricia A. Newton, M.D., M.P.H., M.A.
- 10:05–10:35 am** **Fertility in the Obese Patient.**
Roland Matthews, M.D.

- 10:35–11:05 am** **Pharmacotherapy in the Obese Patient with HTN, CAD or Diabetes as Comorbidities**
Ayotunde O. Dokun, M.D., Ph.D.
- 11:05–11:35 am** **Anesthetic Implications of Obesity**
Onyi Onuoha, M.D., M.P.H.
- 11:35 am–12:05 pm** **Personalizing Surgical Intervention for Obesity, and Bariatric Surgery in Adolescents**
Terrence M. Fullum, M.D.
- 12:05–12:35 pm** **Physician Compensation in Obesity Management**
Sylvia Gates Carlisle, M.D., M.B.A.
- 12:35–1:30 pm** **Panel Discussion**

COMMUNITY MEDICINE AND PUBLIC HEALTH

Chair: Camara P. Jones, M.D., M.P.H., Ph.D.

SATURDAY, AUGUST 11*Grace Bible Church*

- 8:30 am–12:30 pm** **Walk a Mile with a Child**

Gatlin D

- 1:00–3:00 pm** **Edward C. Mazique Symposium**
Panel 1–Mentorship
Panel 2–The Pipeline
- 6:30–8:30 pm** **Opening & Awards**

SUNDAY, AUGUST 12*Gatlin A1&2*

- 9:00–11:30 am** **The Plenary Session**
Panel 1–Transforming Health Equity through Technology and Innovation
Panel 2–Surviving While Being Black in America: The Hidden Dimension on American Racism

Gatlin A4

- 12:00–2:00 pm** **Addressing Dementia Disparities and Achieving Inclusion in Dementia Research** (combined session with Family Medicine and Neurology)

12:00–12:20 pm Session Overview/ Pre-Test

Rosco Ramsey, M.D.

12:20–1:10 pm Disparities in Alzheimer's Disease, Delated Dementias and Optimizing Minority Research Participation

Monique M. Williams, M.D.

B. David Blake, M.D.

1:10–1:20 pm Q & A**1:20–1:45 pm The New CMS Code for Alzheimer's Disease and the Importance of Getting an Early, Proper Diagnosis of Alzheimer's**

James A. Hendrix, Ph.D.

1:45–1:50 pm Q & A**1:50–2:00 pm Panel Discussion/ Q & A****Gatlin A1&2****2:00–4:00 pm W. Montague Cobb NMA Health Institute Lectureship and Symposium: An Introduction to the NIH-All of Us Research Program: Our Role in the Launch of a Precision Medicine Cohort****MONDAY, AUGUST 13****Suwanee 16****8:00–11:00 am Roselyn Payne Epps, M.D. Symposium—Part 1: Communities in Crisis: The State of Black Healthcare in America Racism and Health: Achieving Health Equity—Tools for a National Campaign Against Racism**

Alex E. Crosby, M.D. (moderator)

8:00–8:10 am Welcome and Introductions

Camara P. Jones, M.D., M.P.H., Ph.D.

8:10–8:45 am Preparing Future Healthcare Providers through Mentoring and Community Service

Meryl McNeal, Ph.D.

Michelle Morse, M.D.

8:45–9:00 am Q & A**9:00–9:45 am The Role of Implicit Bias in Health Care Disparities**

Alexandra Bastien, M.D.

9:45–10:00 am Q & A**10:00–10:45 am Panel Discussion****10:45–11:00 am Q & A/ Closing Remarks****11:00 am–1:00 pm Lunch/ Visit the Exhibit Hall****1:00–4:00 pm Roselyn Payne Epps, M.D. Symposium—Part 2: Anti-Racism in Clinical Practice: A Case for Black Physicians****1:00–1:10 pm Welcome and Introductions**

Camara P. Jones, M.D., M.P.H., Ph.D.

1:10–1:45 pm Crossing the Cultural Divide to Talk About Race & Racism in Academic Medicine

Ioedrecka Brown-Speights, M.D. (invited)

1:45–2:00 pm Q & A**2:00–2:25 pm David A. Acosta, M.D. (invited)****2:25–2:30 pm Q & A****2:30–3:00 pm White Coats 4 Black Lives**

Florida State University College of Medicine Chapter

3:00–3:15 pm Q & A**3:15–3:45 pm Panel Discussion****3:45–4:00 pm Q & A/ Closing Remarks****4:00–5:00 pm Community Medicine & Public Health Business Meeting****TUESDAY, AUGUST 14****Suwanee 16****8:00–11:00 am Vernal G. Cave, M.D. Symposium—Part 1: Community Oriented Primary Care (COPC) Marrying Clinical Medicine and Public Health Historical and Contemporary Examples****8:00–8:10 am Welcome and Introductions**

Camara P. Jones, M.D., M.P.H., Ph.D.

8:10–8:45 am George Rust, M.D, M.P.H.**8:45–9:00 am Q & A****9:00–9:30 am Alicia Best, Ph.D., M.P.H.****9:30–9:45 am Q & A****9:45–10:15 am Wizdom A. Powell, Ph.D., M.P.H.****10:15–10:30 am Q & A****10:30–10:45 am Panel Discussion****10:45–11:00 am Q & A/ Closing Remarks****11:00 am–1:00 pm Lunch/ Visit the Exhibit Hall**

- 1:00–4:00 pm** **Vernal G. Cave, M.D. Symposium—Part 1: Communities in Crisis: The State of Black Healthcare in America Mental and Environmental Health**
- 1:00–1:10 pm** **Welcome and Introductions**
Camara P. Jones, M.D., M.P.H., Ph.D.
- 1:10–1:45 pm** **Mental Health, Violence and Its Effect on Public Health Among African Americans and Communities of Color**
Alex C. Crosby, M.D.
- 1:45–2:00 pm** **Q & A**
- 2:00–2:10 pm** **Break**
- 2:30–2:45 pm** **Mercury Toxicity from Dental Amalgam in Pregnant Women and Children of Color**
Mark A. Mitchell, M.D., M.P.H.
- 2:45–3:00 pm** **Q & A**
- 3:00–3:15 pm** **Reuben Warren, D.D.S., M.P.H., DrPH, M.Div.**
- 3:15–3:30 pm** **Q & A**
- 3:30–4:00 pm** **Clean Water for All Coalition**
Rosemary Enobakhare
- 4:00–4:15 pm** **Q & A**

WEDNESDAY, AUGUST 15

Suwannee 16

- 11:00 am–1:00 pm** **The Satcher Health Leadership Institute**
Ecological Perspectives of Cultivating a Culture of Resilience in Vulnerable Communities: A Panel Discussion with Change Agents
- 11:00–11:10 am** **Welcome and Introductions**
- 11:10 am–12:30 pm** **Panelist/ Contributors**
Glenda Wrenn, M.D., MSHP
Jammie Hopkins, DrPH, M.S.
Camara P. Jones, M.D., M.P.H., Ph.D.
David Satcher, M.D., Ph.D.
- 12:30–1:00 pm** **Panel Discussion/ Q & A/ Closing Remarks**

DERMATOLOGY

Chair: Ginette A. Okoye, M.D.

SATURDAY, AUGUST 11

Weikewa 9

- 8:30 am–12:00 pm** **Abstract Presentations Forum**

Gatlin D

- 12:30–3:00 pm** **Edward C. Mazique Symposium**

SUNDAY, AUGUST 12

Suwannee 15

- 7:30–9:00 am** **Practice Management and Careers in Dermatology**
Ginette A. Okoye, M.D. (moderator)
- 7:30–8:00 am** **How to be a Good Mentor/Mentee**
Victoria Holloway Barbosa, M.D.
- 8:00–8:30 am** **Starting Your Own Practice**
Chesahna Kindred, M.D., M.B.A.
- 8:30–9:00 am** **Retirement Investing**
Keith Beverly, CFA, M.B.A., CFP(R)
- 9:00–9:10 am** **Break**
- 9:10–11:00 am** **A. Paul Kelly, M.D. Medical Student Symposium**
Chesahna Kindred, M.D., M.B.A.
- 9:10–9:20 am** **Understanding Dermatological Disparities through Spatial Analysis of Geographic Distribution of Dermatology Practices**
Malcolm Chelliah, BA
- 9:20–9:30 am** **Sarcoidosis in Tattoos: a Case Series**
Dominique Durante, B.S.
- 9:30–9:40 am** **Dermatologists' Prescriptions of Antihistamine in Older Adults**
Nancy Nkansah-Mahaney, B.S.
- 9:40–9:50 am** **The Role of Race in the Association Between Health Insurance Status and Melanoma Stage at Diagnosis Using the National Cancer Database**
Boya Abudu, M.P.H.
- 9:50–10:00 am** **Localized Cutaneous Nasal Rhinosporidiosis in a Mexican Immigrant: A Case Report**
Shanice McKenzie, B.S.

10:00–10:10 am	Skin of Color in Pre-Clinical Medical Education Uzomaka Okoro, B.A.
10:10–10:20 am	Assessing Quality of Life in Patients with Ichthyosis Brianna Olamiju, B.A.
10:20–10:30 am	Quality of Life in Patients with Keloids Oyindamola Nicole Akinseye, BA
10:30–10:40 am	Surgical Management of Three Acne Keloidalis Nuchae Cases Excision with Second-Intention Healing Cassandra Ine Faye Collins, M.P.H.
10:40–10:50 am	Complexities of How Atopic Dermatitis Affects Patients with Skin of Color Ibilola Adekunle, M.D.
10:50–11:00 am	Q & A
11:00 am–12:00 pm	John A. Kenney, Jr., M.D. Resident/Fellow Symposium Chesahna Kindred, M.D., M.B.A. (moderator)
11:00–11:10 am	Cutaneous Manifestations of Breast Cancer Kimberly Huerth, M.D.
11:10–11:15 am	Q & A
11:15–11:25 am	Fibroproliferative Genes Are Preferentially Expressed In CCCA Yemisi Dina, B.S.
11:25–11:30 am	Q & A
11:30–11:40 am	New Features in Xeroderma Pigmentosum Divya Angra, M.D.
11:40–11:45 am	Q & A
11:45–11:55 am	Endocrine Disrupting Chemicals in Hair Products Jessica Helm, Ph.D.
11:55 am–12:00 pm	Q & A
12:00–3:00 pm	CCWP Luncheon (ticket purchase required)
3:00–6:00 pm	Cosmetics & Procedural Dermatology Workshop Michelle Henry, M.D. (moderator) Meena Singh, M.D. Chesahna Kindred, M.D.
6:00 pm	Annual Dermatology Reception

MONDAY, AUGUST 13*Suwannee 15*

8:00–11:00 am	A. Paul Kelly, M.D. Medical Research in Dermatology Symposium Crystal Aguh, M.D.
8:00–8:30 am	Biologics for the Management of Hidradenitis Suppurativa Ginette A. Okoye, M.D.
8:30–8:35 am	Q & A
8:35–9:05 am	Microbiota of the Skin Tamia Harris-Tryon, M.D., Ph.D.
9:05–9:10 am	Q & A
9:10–9:40 am	Updates on Melanoma Staging and Treatment Callisia N. Clarke, M.D.
9:40–9:45 am	Q & A
9:45–10:15 am	Interesting Medical Dermatology Cases George Cohen, M.D.
10:15–10:20 am	Q & A
10:20–10:30 am	Break
10:30–11:00 am	AAD Presidential Updates Suzanne Olbricht, M.D.
11:00 am–1:00 pm	Lunch / Visit the Exhibit Hall
1:00–4:00 pm	Hair Symposium Chesahna Kindred, M.D., M.B.A.
1:00–1:30 pm	Updates on Basic/Translational Research in Scarring Alopecia Crystal Aguh, M.D.
1:30–1:35 pm	Q & A
1:35–2:05 pm	The Role of Stylists/Trichologists in the Management of Alopecia Yolanda Lenzy, M.D., M.P.H.
2:05–2:10 pm	Q & A
2:10–2:55 pm	Jak Inhibitors for Alopecia Areata Brett King, M.D., Ph.D.
2:55–3:00 pm	Q & A
3:00–3:45 pm	Hair Transplantation for Scarring Alopecia Meena Singh, M.D.
3:45–4:00 pm	Q & A

TUESDAY, AUGUST 14*Suwannee 15*

- 8:00–11:00 am Combined Session: Dermatology and Allergy, Asthma & Immunology**
Tracy Pitt, M.D. (moderator)
- 8:00–8:45 am Atopic Dermatitis: The Old, the New and the Future!**
Candrice Heath, M.D.
- 8:45–8:50 am Q & A**
- 8:50–9:35 am Cases in Allergy, Immunology and Dermatology**
Tracy Pitt, M.D.
- 9:35–9:40 am Q & A**
- 9:40–10:25 am Cutaneous Drug Eruptions**
Ginette A. Okoye, M.D.
- 10:25–10:30 am Q & A**
- 10:30–11:00 am Contact Dermatitis: Blueprint to Clinical Cases that Every Dermatologist and Allergist Should Learn to Solve**
Candrice Heath, M.D.
Q & A
- 11:00 am–1:00 pm Lunch/Visit the Exhibit Hall**
- 1:00–4:00 pm Harold E. Pierce, Jr., M.D. Surgical Symposium**
Ginette A. Okoye, M.D. (moderator)
- 1:00–1:30 pm Surgical Management of Keloids**
Mark A. Grevious, M.D., M.B.A.
- 1:30–1:45 pm Q & A**
- 1:45–2:15 pm Acute Burn Management**
Leigh Ann Price, M.D.
- 2:15–2:30 pm Q & A**
- 2:30–3:00 pm The Dangers of Plastic Surgery Tourism/ Medical Tourism**
Mark A. Grevious, M.D., M.B.A.
- 3:00–3:15 pm Q&A**
- 3:15–3:45 pm Management of Burn Scars**
Leigh Ann Price, M.D.
- 3:45–4:00 pm Q & A**

WEDNESDAY, AUGUST 15*Suwannee 15*

- 8:00–11:00 am Case Discussion**
Bring your interesting and challenging cases for open discussion with your peers!

EMERGENCY MEDICINE

Chair: Heather Prendergast, M.D., M.S., M.P.H.

SATURDAY, AUGUST 11*Weikewa 9*

- 8:30 am–12:00 pm Abstract Presentations Forum**

Gatlin D

- 12:30–3:00 pm Edward C. Mazique Symposium**

SUNDAY, AUGUST 12*Suwannee 14*

- 11:00 am–1:15 pm Georges Benjamin, M.D., Research Symposium**
Frederick Korely, M.D., Ph.D. (moderator)
- 11:00–11:30 am Community & Patient Engaged Research to Improve Health Equity**
Martina Caldwell, M.D., M.S.
- 11:30 am–12:00 pm Alternative Physician Career in Consulting**
Jamila Goldsmith, M.D.
- 12:00–12:30 pm Pursuing an Academic Career: Lessons learned along the way**
Marcee Wilder, M.D., M.P.H.
- 12:30–1:00 pm Alternative Careers: Roads Less Traveled**
Malika Fair, M.D., M.P.H.
- 1:00–1:15 pm Lunch**
- 1:15–2:15 pm Medical Student Showcase**
- Going Digital: Implementing an Electronic Medical Record in Hospital Nacional “Jose Felipe Flores” Totonicapán, Guatemala**
John Baker and Korey Marshall

	Comparison of Critically Ill Patients from Three Freestanding ED's Compared to a Tertiary Care Hospital Based ED Louisa Liu	8:00–8:30 am	Helping Without Hurting: Is Emergency Medicine Doing Too Much or Too Little? A Social Determinants of Health Update John E. Lewis Jr., M.D.
	The PreMed Clinic: An Initiative to Increase Underrepresented Minority Healthcare Providers Cindy Valverde and Diana Padilla	8:30–9:00 am	History of Housing Discrimination; A Chicago Example of Why the Social Determinants of Health Matter Derek Robinson, M.D., M.B.A.
	Debunking Myths on HIV Risks: A targeted strategy to challenge perceptions of low HIV/STI risks among African American women during an emergency department visit Sandra Coker	9:00–9:30 am	Diversity and Inclusion in Emergency Medicine: A Call to Action Aisha Liferidge, M.D.
2:15–3:30 pm	Resident Scientific Presentations and Competition Adrienne Haggins, M.D. (moderator)	9:30–9:45 am	Break
	Validation of a Screening Tool for Child Sex Trafficking Among Patients with High-Risk Chief Complaints in a Pediatric Emergency Department Sheri-Ann Kaltiso, M.D.	9:45–10:15 am	Address from the American College of Emergency Physicians (ACEP) President Paul Kivela, M.D., M.B.A.
	Community Targeting of Uncontrolled Hypertension (CTOUCH): Results of a Hypertension Screening and Education Intervention in Community Churches with Predominantly Minority Populations Jerome Martin M.D.	10:15–10:45 am	Address from the American Academy of Emergency Medicine (AAEM) President David Farcy, M.D.
	Correlating Demographics, Screening Modalities and Health Literacy in an Urban Emergency Department Katrece Outlaw, M.D.	10:45–11:00 am	Leveraging Community Resources to Combat Disparities in Infectious Disease Lisa Moreno-Walton, M.D., M.S.
	Demographic Differences Between High and Low Scorers on the Standardized Video Interview Ashlea Winfield, M.D.	11:00 am–1:00 pm	Lunch/ Visit the Exhibit Hall
4:00–6:00 pm	Resident Award Presentations Christopher Scott, M.D., M.B.A.	1:00–3:00 pm	Opioid Stewardship in the Chronic Pain Patient Using Alternative Pain Management Options (combined session with EM/ANES/PM&R/Neurology/Neurosurgery) Nicole Franks, M.D. (moderator) Nicole Thompson, M.D. (moderator)
		1:00–1:50 pm	Engaging Palliative Care for Chronic Pain Management: Maimed but not Killed Tammie Quest, M.D.
		1:50–2:20 pm	Alternative Chronic Pain Management Options: The Complimentary Medicine Approach Antoinne Able, M.D.
		2:20–2:50 pm	Local Anesthetic Toxicity Guy Weinberg, M.D.
		2:50–3:00 pm	Break—note room change

MONDAY, AUGUST 13

Suwanee 14

7:30–11:00 am	Emergency Medicine Leadership and Advocacy Sheryl Heron, M.D., M.P.H. (moderator)
7:30–8:30 am	Breakfast (sponsored by Gilead)

St. Johns 27

- 3:00–4:30 pm** **Regional Nerve Block Ultrasound Workshop (combined with Anesthesiology)**
 Tricia Smith, M.D.
 Nicole C. P. Thompson, M.D.
 Alice A. Tolbert Coombs, M.D., MPA
 Wendy Nunlee, M.D.
 Anthony Hall, M.D.
 Marina Del Rios, M.D., M.S.
 Antoinne Able, M.D.

TUESDAY, AUGUST 14*Suwanee 14*

- 8:00–11:00 am** **Disaster Planning and Response: Natural vs Man-Made**
 Christopher Scott, M.D., M.B.A. (moderator)
- 8:00–8:30 am** **Breakfast**
- 8:30–9:00 am** **Managing Daily Surge and Capacity Challenges in the Emergency Department**
 Adrian Tyndall, M.D.
- 9:00–9:30 am** **A Year in Review: Surge of Disasters and the Role of Emergency Responders**
 Elijah Robinson, III, M.D.
 Renee Johnson, M.D., M.P.H.
- 9:30–10:00 am** **Hospital Mass Shootings: The Role and Impact of Emergency Care Providers**
 Tyson Pillow, M.D., M.Ed.
- 10:00–10:30 am** **Wellness after Disasters: Taking Care of Emergency Response Providers and their Families.**
 Melba Taylor, M.D.
- 10:30–11:00 am** **Working as a Team: Hospital System and Regional Coordination Disaster Planning**
 Leon L. Haley, Jr., M.D., MHSA
- 11:00 am–1:00 pm** **Lunch/ Visit the Exhibit Hall**
- 1:00–2:30 pm** **Business Meeting and Lunch**
 Midwest Legacy Group, LLC
 Christopher L. Gandy
- 2:30–2:45 pm** **Break**
- 2:45–4:45 pm** **Cardiac Emergencies**
 Lisa Mack, M.D. (moderator)
- 2:45–3:15 pm** **ACLS Update**
 Christopher Colbert, D.O.

- 3:15–3:45 pm** **Beyond ACLS: Critical Management Next Steps**
 Lauren Smith, M.D., M.B.A.
- 3:45–4:15 pm** **Cardiac Emergencies in Pediatrics**
 Taryn Taylor, M.D.
- 4:15–4:45 pm** **Cardiac Emergencies in Pregnancy**
 Anwar Osborne, M.D.

WEDNESDAY, AUGUST 15*Suwanee 14*

- 8:00 am–12:00 pm** **State of the Art Reviews for Emergency Medicine**
 Lynne Holden M.D. (moderator)
- 8:00–8:30 am** **Breakfast**
- 8:30–9:00 am** **Top 10 EM Articles**
 Tyson Pillow, M.D., M.Ed.
- 9:00–9:30 am** **Identification and Management of Delirium in Older Adults and Vulnerable Patients in Acute Care Settings: Are We Catching the Subtle Patients**
 Edidiong Ikpe-Ekpe, M.D., M.P.H.
- 9:30–10:00 am** **Toxicology Updates**
 Trevonne Thompson, M.D.
- 10:00–10:30 am** **Top 10 Pediatric Articles**
 Evelyn Porter, M.D.
- 10:30–11:00 am** **Trauma Updates**
 Cynthia Price, M.D.
- 11:00 am–12:00 pm** **2018 LLSA Review**
 Lindiwee-Yaa 'Lindi' Randall-Hayes, M.D.

FAMILY MEDICINE

Chair: Vera A. Reaves, M.D.

SATURDAY, AUGUST 11*Weikewa 9*

- 8:30 am–12:00 pm** **Abstract Presentations Forum**

Gatlin D

- 12:30–3:00 pm** **Edward C. Mazique Symposium Mentorship & Medical Pipeline**

Board Room

5:00 – 6:15 pm **Family Medicine Executive Committee Meeting**

Gatlin D

6:30 – 8:30 pm **NMA Opening & Awards Ceremony**

SUNDAY, AUGUST 12*Gatlin A4*

7:15 – 8:45 am **Student and Residents' Forum**
Vera A. Reaves, M.D. (moderator)

7:15 – 7:45 am **Continental Breakfast**

7:45 – 8:00 am **Spinal Gout: A Rare Presentation of Gout**
Gopal Sran, M.D.

8:00 – 8:05 am **Q & A**

8:05 – 8:20 am **Systemic Lupus Erythematosus Presents As Myopericarditis with Pericardial Effusion**
Kuna Tiga Okong, M.D., M.P.H.

8:20 – 8:25 am **Q & A**

8:25 – 8:40 am **Systemic Lupus Erythematosus Presents as Myopericarditis with Pericardial Effusion**
Dakarai Moton, M.S.

8:40 – 8:45 am **Q & A**

8:45 – 8:55 am **Practitioner's Presentation: Expedited Partner Therapy at Federally Qualified Health Centers in Michigan**
Cornelius D. Jamison, M.D., MSPH

8:55 – 9:00 am **Q & A**

Gatlin A1&2

9:00 – 11:00 am **The Plenary Session**
Panel 1 – Transforming Health Equity through Technology and Innovation
Panel 2 – Surviving While Being Black in America: The Hidden Dimension on American Racism

Gatlin A4

11:00 am – 12:00 pm **Andrew A. Best, M.D. Memorial Lecture: Preventing Burnout and Promoting Wellness or a Broken System: Help!**
Welcome and Introduction
Javette Orgain, M.D., M.P.H.
American Academy of Family Physicians
President
Michael L. Munger, M.D.

12:00 – 2:00 pm **Lessons Learned and Future Directions – Addressing Dementia Disparities and Achieving Inclusion in Dementia Research (combined session with the Neurology, and Community Medicine)**

12:00 – 12:10 pm **Registration**

12:10 – 12:20 pm **Welcome/ Overview/ Pre-Test**
Roscoe Ramsey, M.D.

12:20 – 1:10 pm **Disparities in Alzheimer's Disease and Delated Dementias and Optimizing Minority Research Participation**
Monique M. Williams, M.D.
D. David Blake, M.D.

1:10 – 1:20 pm **Q & A**

1:20 – 1:45 pm **The New CMS Code For Alzheimer's Disease and The Importance Of Getting An Early, Proper Diagnosis Of Alzheimer's**
James A. Hendrix, Ph.D.

1:45 – 2:00 pm **Q & A**

Panzacola F3&4

2:00 – 4:30 pm **Improving Diabetes Care and Reducing Diabetes Complications (combined session with Internal Medicine, and Obstetrics and Gynecology)**

2:00 – 2:05 pm **Welcome/ Overview/Pre-Meeting Questionnaire**
Kwame Osei, M.D.

2:05 – 2:30 pm **Overview of the 2018 American Diabetes Association Guidelines for Managing Type 2 Diabetes**
Sam Dagogo-Jack, M.D.

2:30 – 2:55 pm **Improving Medication Adherence in Patients with Diabetes**
Sherita Hill Golden, M.D., M.P.H.

2:55 – 3:20 pm **Choosing Anti Glycemic Agents with Cardiovascular Effects in Mind**
James R. Gavin III, M.D., Ph.D.

3:20 – 3:45 pm	New Insulin formulations including Ultra-fast acting Insulins, Can they Improve Glycemic Control in your Patients? Ayotunde O. Dokun, M.D., Ph.D.	7:35 – 8:30 am	The Role of Spirometry in the Diagnosis and Management of Asthma in a Primary Care Setting Tom Berlin, DHSc, M.Sc., RRT
3:45 – 4:05 pm	Use of Insulin Delivery and Glucose Monitoring Devices Kevin McKinney, M.D.	8:30 – 9:45 am	Primary Care Spirometry Laboratory Tom Berlin, DHSc, M.Sc., RRT James Madnick, RRT, RPFT
4:05 – 4:20 pm	NIH R13 Early Career Investigator Oral Abstract Presentation	9:45 – 10:45 am	Asthma Cases – Application and Diagnosis in Appropriately Treating Asthma Anne Staveren, M.D.
4:20 – 4:30 pm	Break: Refreshments	10:45 – 11:00 am	Q & A
4:30 – 5:45 pm	Prevention, Early Diagnosis and Treatment of Diabetes Complications	11:00 am – 1:00 pm	Lunch/ Visit the Exhibit Hall
4:30 – 4:50 pm	Dermatologic Manifestations of Diabetes, What an Internist Should Know	1:00 – 2:00 pm	Let It “B” – Overview of 340B Program Introduction: Vera A. Reaves, M.D. Overview: Miyoshi Lafourche Panelists: Tracy Jones, Deborah Holmes, M.D., Condessa Curly, M.D.
4:50 – 5:10 pm	Autonomic Inbalance in Diabetes James W. Reed, M.D.	2:00 – 2:45 pm	John Chissell, M.D. Memorial Lecture: Acupuncture and You Introduction: Roscoe Ramsey, M.D. Speaker: Folashade Omole, M.D.
5:10 – 5:30 pm	Hypoglycemia unawareness in Diabetes, Pathophysiology and Treatment Rita Louard, M.D.	3:00 – 5:00 pm	Transforming Care to Optimize the Management of Diabetes (combined session with Pediatrics)
5:30 – 5:45 pm	Break and Transition to Dinner Program	3:00 – 3:10 pm	Welcome/ Overview/ Pre-test Angela Nunnery, M.D. (moderator)
Panzacola H2		3:10 – 3:35 pm	The Urgency for Combination Therapy in Type 2 Diabetes: We Treat the Disease or Not? James Gavin, III, M.D., Ph.D.
5:45 – 7:30 pm	Interactive Problem-Solving Exercise with Clinical Case Vignettes	3:35 – 3:40 pm	Q & A
5:45 – 6:05 pm	Insulin Titration and Glycemic Control Challenges in Pregnant Patients with Diabetes Ayotunde O. Dokun, M.D., Ph.D.	3:40 – 4:05 pm	Update on Pediatric and Adolescent Diabetes Care Gail Nunlee-Bland, M.D.
6:05 – 6:25 pm	Identifying Patients with Other Forms of Diabetes Beyond Type 1 and Type 2 Ebenezer Nyenwe, M.D.	4:05 – 4:10 pm	Q & A
6:25 – 6:35 pm	Internal Medicine Awards	4:10 – 4:35 pm	Diabetes Management in the Non-Compliant Adolescent Adiaha Spinks-Franklin, M.D., M.P.H.
6:35 – 7:30 pm	Meet the Experts – Discussion of Challenging Patient Cases in Glycemic Management and Diabetes Complications	4:35 – 4:40 pm	Q & A
MONDAY, AUGUST 13		4:40 – 5:00 pm	Post – Test James Gavin, M.D., Ph.D. Gail Nunlee-Bland, M.D. Adiaha Spinks-Franklin, M.D., M.P.H.
Gatlin A4			
7:30 – 11:00 am	Diagnosis and Management of Asthma in Primary Care Settings Anne Staveren, M.D. (moderator)		
7:30 – 7:35 am	Welcome Vera A. Reaves, M.D.		

TUESDAY, AUGUST 14*Panzacola F2*

7:30 – 11:00 am Female Urology Symposium: Newest Strategies in Prevention, Screening, Diagnosis, and Treatment of Lower Urinary Tract Symptoms (LUTS): Urinary Incontinence and Pelvic Floor Prolapse (PFP) (A combined session with Ob-Gyn and Urology)

7:30 – 8:00 am Registration and Breakfast

8:00 – 8:15 am Introduction/ Overview/ and Pre-Test
Linda L. McIntire, M.D. (moderator)

8:15 – 8:45 am Contemporary Management of Stress Urinary Incontinence
Jenelle E. Foote, M.D.

8:45 – 8:50 am Q & A

8:50 – 9:20 am Post Prostatectomy Incontinence in African American Men: Analyzing Disparities in Treatment Decisions and Outcomes
O. Lenaine Westney, M.D.

9:20 – 9:25 am Q & A

9:25 – 9:55 am Current Surgical Management of Pelvic Floor Prolapse
Joe O. Littlejohn, Jr., M.D.

9:55 – 10:00 am Q & A

10:00 – 10:30 am Combination Therapy in Managing LUTS in Men and Women
David A. Burks, M.D.

10:30 – 10:35 am Q & A

10:35 – 11:00 am Round Table: To Refer or Not to Refer, That Is the Question!
Discussion with Faculty
Anthony Ibe, M.D.

Q & A/ Post-Test

11:00 am – 1:00 pm Lunch/ Visit the Exhibit Hall

Gatlin A4

1:00 – 1:45 pm Impact of The Opioid Epidemic On African Americans: Expanding Office Based Opioid Addiction Treatment In The Primary Care Setting
Introduction: Vera A. Reaves, M.D.
Speaker: Edwin Chapman, Sr., M.D.

1:45 – 2:30 pm Wiley T. Armstrong, M.D. Memorial Lecture
Understanding Evolving Programs of ABFM, Including the Required Performance Improvement
Introduction: Anthony Ibe, M.D.
Speaker: Joseph W. Tollison, M.D.

2:30 – 3:30 pm The Effects of Valvular Heart Disease Treatment Disparities Among Patients: What Can Health Care Providers Do To Impact Patient Treatment Outcomes? (Presented in partnership with the American Heart Association)

2:30 – 2:35 pm Welcome
Vera A. Reaves, M.D.

Introductions
Candice W. Jones, M.D. (moderator)

2:35 – 2:55 pm Panel Discussion
Vuyisile Nkomo, M.D., M.P.H.
Dennis Dobkowski
Ann Dobkowski
Alan Richardson

2:55 – 3:10 pm Interactive Round Table Session

3:10 – 3:20 pm Q & A / Audience Interaction

3:30 – 3:30 pm Wrap Up

3:30 – 5:00 pm Annual Family Medicine Section Business Meeting

WEDNESDAY, AUGUST 15*Panzacola F2*

8:00 – 11:00 am 2nd Annual Boyce, Savage, Walton Cancer Symposium
The Role of Biomarkers and Immune Therapy in Oncology: Diagnosis, Treatment and Management (a combined session with Obstetrics & Gynecology, and Pediatrics)

7:45 – 8:05 am Continental Breakfast and Registration

8:15 – 8:30 am Overview / Pre-Test
Carol Brown, M.D.

8:30 – 8:55 am The Role of Biomarkers and Immune Therapy in Oncology –
General Overview
Edith P. Mitchell, M.D.

8:55 – 9:00 am Q & A

- 9:00 – 9:25 am Fertility Consideration in Management of Cancers**
S. Kemi Nurudeen, M.D.
- 9:25 – 9:30 am Q & A**
- 9:30 – 9:55 am Disparities in Cervical Cancer**
Carol Brown, M.D.
- 9:55 – 10:00 am Q & A**
- 10:00 – 10:25 am Disparities in Breast Cancer**
Rogsbert Phillips, M.D.
- 10:25 – 10:30 am Q & A**
- 10:30 – 10:55 am Disparities in Endometrial Cancer**
Carol Brown, M.D.
- 10:55 – 11:00 am Q & A**

Suwannee 16

- 11:00 – 1:00 pm Satcher Health Leadership Symposium: Ecological Perspectives on Cultivating a Culture of Resilience in Vulnerable Communities: A Panel Discussion with Change Agents (combined with Community Medicine & Public Health)**
Panelist: Wrenn, M.D., MSHP, Jammie Hopkins, Dr.Ph., M.S., Camara P Jones, M.D., M.P.H., Ph.D., David Satcher, M.D., Ph.D.

GENERAL SURGERY

Chair: Kakra Hughes, M.D.

SATURDAY, AUGUST 11

Panzacola F1

- 7:30 – 9:30 am Stop the Bleed Program**
Kimberly Joseph, M.D.
- 9:00 am – 12:00 pm Resident Skills Laparoscopic Workshop (in collaboration with OB/GYN)**
Erica Sutton, M.D. (course director)
- 1:00 – 3:00 pm Executive Committee Meeting**

SUNDAY, AUGUST 12

Panzacola F1

- 7:45 – 8:00 am Breakfast**

- 8:00 – 11:00 am Drew – Walker Resident and Medical Student Research Symposium**
Mallory Williams, M.D., M.P.H. (moderator)
- 11:00 am – 12:00 pm William H. Sinkler Lecture – Surgical Residency: The Last Barrier to Diversity Among Surgeons**
Edward E. Cornwell, III, M.D.
- 12:00 – 2:00 pm Lunch on your own**
- 2:00 – 3:00 pm The Harry Barnes Society Guest Lecturer of the Otolaryngology/ Head and Neck Surgery Section**
Wayne Frederick, M.D., M.B.A.
- 3:00 – 4:00 pm Quick-Shot Surgery Case Presentations**
Ronald Derek Collier, M.D.

MONDAY, AUGUST 13

Panzacola F1

- 7:45 – 8:00 am Breakfast**
- 8:00 – 9:30 am Global Surgery/Community Engagement**
Anthony Charles, M.D., M.P.H. (moderator)
- Bringing the Ivory Tower Down to Earth**
Erica Sutton, M.D.
- Academic Global Surgery – Pearls and Pitfalls**
Anthony Charles, M.D., M.P.H.
- My Global Surgery Pathway**
Rebecca Maine, M.D., M.P.H.
- 9:30 – 11:00 am General Surgery Symposium**
Lemuel “Leon” Dent, M.D., M.S. (moderator)
- Thyroid**
Frederick Cason, Jr., M.D.
- Parathyroid**
Alric Simmonds, Jr., M.D.
- Breast**
Karlene Sinclair, M.D.
- 11:00 am – 1:00 pm Lunch / Visit the Exhibit Hall**
- 1:00 – 2:30 pm Gun Violence in Urban America**
Mallory Williams, M.D., M.P.H. (moderator)
- Public Health Policy Perspectives: What Works?**
LaQuandra Nesbitt, M.D., M.P.H.
- The NMA’s Position and DC’s Approach**
Roger A. Mitchell, Jr., M.D.

The Impact of Community Violence Exposure on African American Youth
Kimberly Joseph, M.D.

2:30 – 3:15 pm William E. Matory, M.D. Lecture – African Americans in Academic Surgery, The Society of Black Academic Surgeons (SBAS): Why, How, What, and Now
Orlando C. Kirton, M.D., M.B.A.

3:15 – 3:30 pm Break

3:30 – 5:15 pm Hospital Leadership Symposium
Orlando C. Kirton, M.D., M.B.A. (moderator)

Surgical Leadership in a Community Hospital
Erica Sutton, M.D.

Redesigning the Operating Room of the Future
Terrence Fullum, M.D., M.B.A.

Transitioning to Hospital Leadership and Leveraging Your Influence
Keith Gray, M.D., M.B.A.

From the Operating Room to the Board Room: Lessons from a Surgical Chief Medical Officer
Alric Simmonds, Jr., M.D.

Surgery Section Business Meeting

11:00 am – 1:00 pm Lunch / Visit the Exhibit Hall

1:00 – 2:30 pm Geriatric Surgery and Palliative Surgical Care Symposium
Fabian Johnston, M.D., M.H.S. (moderator)

Intersection of Geriatrics and Palliative Care in Surgery
Shellie Williams, M.D.

Intersection of Palliative Care and Geriatrics in Surgery
Cardinale Smith, M.D., Ph.D.

Palliative Care in Surgery
Fabian Johnston, M.D., M.H.S.

2:30 – 4:00 pm We Shall Overcome: Critical Career Pitfalls and Keys to Successful Recovery
Frederick Cason, Jr., M.D.

4:00 – 4:15 pm Break

4:15 – 4:25 pm Introduction of Section Chair by Chair-Elect
Erica Sutton, M.D.

4:25 – 5:15 pm Surgical Section Chair Remarks: Racial/Ethnic Disparities in Lower Extremity Amputation and Revascularization: Do Black Legs Matter?
Kakra Hughes, M.D.

TUESDAY, AUGUST 14

Panzacola F1

7:45 – 8:00 am Breakfast

8:00 – 9:30 am Challenges and Solutions in the ICU Staffing
Ronald Derek Collier, M.D. (moderator)

Utilization of Tele-ICU in the VA Setting
Kamana E. Mbekeani, M.D., M.B.A.

Update in OB Critical Care and the Utilization of Critical Care for OB Patients
David Muigai, MBChB, MMM

Utilization of Locum Tenens Services in Surgical/Trauma ICU
Mallory Williams, M.D., M.P.H.

9:30 – 10:30 am Frederick Douglas Stubbs Memorial Lecture – The Quest for Optimal Lower Extremity Revascularization
Michael Watkins, M.D.

10:30 – 10:45 Break

INTERNAL MEDICINE

Chair: Charles U. Gbadouwey, M.D.

Saturday, August 11

Weikewa 10

8:00–5:00 p.m NIH–NMA Fellows' Academic Career Development Program

St Johns 26

8:15–12:00 pm Basic Life Support (BLS) Course
Additional registration is required
Instructor: Doreen Vines, B.S., NREMT/P, CPM,
Wendell E. Jones, M.D., M.B.A.,

1:00–5:30 pm Advanced Cardiac Life Support (ACLS) Re-certification Course
 Additional registration is required
 Instructor: Wendell E. Jones, M.D., M.B.A.,
 Doreen Vines, B.S., NREMT/P, CPM
 Phil Rice, M.D.

Saturday, August 11

Pensacola F3&4

7:00am–7:00 pm Part One: COPD Seminar: Re-Thinking the Treatment Paradigm: Fixed-Dose Dual Bronchodilation in Managing Stable Moderate and Severe COPD

7:00–7:30 am Breakfast/ Welcome/Baseline Pretest Questions
 Charles Gbadouwey, M.D.

7:30–8:15 am COPD: Definition/Management/2017 GOLD Recommendations
 Parth Rali, M.D.

8:15–9:00 am Fixed Dose Combination Bronchodilation with LABA/LAMA as First Choice Treatment
 Kartik V. Shenoy, M.D.

9:00–9:45 am Symptom Evaluation in COPD Management: Real World Clinical and Medication Challenges and Opportunities
 Parth Rali, M.D.

9:45–10:30 am Q & A/Break

10:30–11:30 am Case Vignette Practicum

11:30am–12:00 pm Program Wrap Up/Post Session Questions

12:00 pm–1:00 pm Expert Luncheon
 Discussion of Difficult Cases
 Possibly Add: Augmentation Therapy in COPD which should highlight Alpha One Antitrypsin Deficiency
 List the Vignette Topics
 Management of the COPD Patient with Alpha One Antitrypsin Deficiency
 Charles Gbadouwey, M.D.

1:00–5:00 pm Part Two: ILD Seminar: ILD Symposium: Emerging Therapies in the Evaluation and Management of IPF and ILD

1:00–1:30 pm Introduction/Program Description/Baseline Pretest Questions
 Charles Gbadouwey, M.D.

1:30–2:15 pm The Diagnosis of Interstitial Lung Diseases: Wolves in Sheep's Clothing
 Erin Narewski, D.O.

2:15–3:00 pm Management of Non IPF ILD
 Rohit Gupta, M.D.

3:00–3:45 pm Management of Patients with IPF: Extant and Emerging Therapies
 Erin Narewski, D.O.

3:45–3:55 pm NIH Early Career Investigator Pulmonary Abstract Presentation
 Agbadia Owhofasa, M.D., M.P.H.

3:55–4:10 pm General Questions and Answers/ Refreshment Break

4:10–5:00 pm Case Vignettes Review/Post Session Questions

Weikewa 7&8

5:00–7:00 pm Dinner Program: Informal Questions and Review with Experts COPD, IPF, and ILD [Prevention (Primary and Secondary) and Treatment (Pharmacology and Surgery) and Out-Patient and In-Patient Services and Care Management, Discussion of Difficult Cases

Saturday, August 11

Gatlin A-4

3:00 – 5:30 pm HIV/AIDS Subspecialty Session

3:00 – 5:00 pm Review of STIs and PrEP
 Wilbert C. Jordan, M.D., M.P.H.

5:00 – 5:20 pm HIV/AIDS Update
 Vidhu Kariyawasam, M.D.

5:20 – 5:30 pm Q&A/Program Wrap Up

Sunday, August 12

Suwannee 19

Meet the Professor Session
 Additional registration is required

7:00 – 7:30 am Pulmonary Sarcoidosis: Evaluation and Management
 Rohit Gupta, M.D.

7:30 – 8:00 am Chronic Cough: Treatment Guidelines
 Kartik V. Shenoy, M.D.

Panzacola F3 & 4

- 7:30 – 8:00 am IM Meet the Professor Session: Workup of Hypothyroidism**
Amie Ogunsakin, M.D.
Ayotunde O. Dokun, M.D., Ph.D.,
- 8:00 – 9:00 am Business Meeting**
Charles Gbadouwey, M.D.

St. Johns 26

- 8:00 – 11:30 am Advanced Cardiac Life Support (ACLS) Re-certification Course**
Additional registration is required
Wendell E. Jones, M.D., M.B.A.,
Doreen Vines, B.S., NREMT/P, CPM
Phil Rice, M.D.

Panzacola F3 & 4

- 11:00 – 6:00 pm NMA R13 Small Conference Grant Program: Improving Outcomes in Patients with Chronic Health Conditions**
Moderator: Chanda Nicole Holsey, DrPH, MP,
Ayotunde O. Dokun, M.D., Ph.D.
- 11:00 – 11:05 am Welcome and Introductions**
Ayotunde O. Dokun, M.D. Ph.D
- 11:05 – 11:25 am Addressing Health Disparities and Health Equity in the IT Field**
Irene Dankwa-Mullan, M.D., M.P.H.
- 11:25 – 12:30 pm R13 Scholars Poster Presentations**
- 12:30 – 12:45 pm R13 Participants Group Photo – Scholars, Early Career Faculty, and IM Leaders/ Experienced Researchers/R13 Planning Members**

Room TBA

- 12:45 – 2:00 pm NIH R13 Scholars Networking Lunch with IM Leaders/Experienced Researchers/R13 Planning Members**
- 4:00 – 6:00 pm General NMA Poster Session during the Exhibit Hall Opening**

Pansacola H2

- 5:45 – 7:10 pm Internal Medicine Section Dinner and Awards – Networking Opportunities for R13 Scholars with IM Leaders/ Experienced Researchers/R13 Planning Members**
- R13 Oral Abstract Presenters:**
Agazi Gebreselassie, M.D.
Diane Nicolas, M.D.
- R13 Poster Presenters:**
Tuoyo O. Mene-Afejuku, M.D.,
Owhofasa, Agbedia, M.D.
Basharat Ahmad, M.D.
Wefag Ahmed, M.D.
Adedoyin Akinlonu, M.D.
Seyed Navid Alavi, M.D., M.P.H.
Adebayo, Atanda M.D.
Deena Elkafrawy, M.D.
Nittheesha Ganta, M.D.
Deirdre Jocelyn James, M.D.
Nycole K. Joseph, M.D.
Oladimeji Lanade, M.D.
Cianna Leatherwood, M.D.
Emmanuel Nyenwe
Rahul Peravali B.S.
Krystal Roggerson, Ph.D.
Kamilah Spencer, M.D.
- R13 Early Career Professional Presenters:**
Amaka Eneanya, M.D., M.P.H.,
Amie Ogunsakin M.D.
Opeyemi Olabisi, M.D., Ph.D.
Ituno O. Owoyemi, MBBS
Fatima Cody Stanford, M.D., M.P.H., MPA
Adetokunbo A Taiwo M.D.

Panzacola F3 & 4

- 2:00 – 7:10 pm Endocrinology, Diabetes and Metabolism Symposium**
Moderator: Ayotunde O. Dokun, M.D., Ph.D
- 2:00 – 2:05 pm Welcome/ Program Description/ Pre-Meeting Questionnaire**
Kwame Osei, M.D.
- 2:05–2:30 pm Overview of The 2018 American Diabetes Association Guidelines for Managing Type 2 Diabetes**
Sherita Hill Golden, M.D., M.H.S.
- 2:30–2:55 pm Choosing Anti Glycemic Agents with Cardiovascular Effects In Mind**
James R. Gavin III, M.D., Ph.D.

- 2:55–3:20 pm** **New Insulin Formulations Including Ultra-Fast Acting Insulins, Can They Improve Glycemic Control In Your Patients?**
Amie Ogunsakin, M.D.
- 3:20–3:45 pm** **Use of Insulin Delivery and Glucose Monitoring Devices**
Kevin McKinney M.D.
- 3:45–4:10 pm** **Break: Refreshments**
- PREVENTION, EARLY DIAGNOSIS AND TREATMENT OF DIABETES COMPLICATIONS**
- 4:10–4:30 pm** **A Leg to Stand On: Closing the Inequity Gap in Diabetic Amputations**
Kevin Jefferson, D.P.M.
- 4:30–4:50 pm** **Autonomic Imbalance in Diabetes**
James W. Reed, M.D.
- 4:50–5:10 pm** **Hypoglycemia Unawareness in Diabetes, Pathophysiology and Treatment**
Rita Louard, M.D.
- 5:10–5:25 pm** **Break and Transition to Dinner Program**

Pensacola H-2

DINNER PROGRAM: INTERACTIVE PROBLEM-SOLVING EXERCISE WITH CLINICAL CASE VIGNETTES

- 5:25–5:45 pm** **Insulin Titration and Glycemic Control Challenges in Pregnant Patients with Diabetes**
Ayotunde O. Dokun, M.D., Ph.D.,
- 5:45–6:05 pm** **Identifying Patients with Other Forms of Diabetes Beyond Type 1 and Type 2**
Ebenezer Nyenwe, M.D.
- 6:05–6:15 pm** **Internal Medicine Awards: Elijah B. Saunders, M.D., Physician of the Year**
Lawrence Robinson, M.D., Rodney Hood, M.D. Mentor of the Year
- 6:15 –7:10 pm** **Meet the Experts Discussion of Challenging Patient Cases in Glycemic Management and Diabetes Complications**

Monday, August 13

Panzacola F3 & 4

- 7:00 – 9:00 am** **Improving Gastroenterology and Hepatology Care Gastroenterology Section**
Moderator: Sadye Curry, M.D., Lanla Conteh, M.D., M.P.H.
- 7:00 – 7:10 am** **Welcome**
- 7:10 – 7:35 am** **Nutrition Therapy in the Management of GI Diseases: High Impact Interventions**
Antoinette Sadler, M.D.
- 7:35 – 8:00 am** **The Burden of Chronic Liver Disease and Liver Cancer**
Lanla Conteh, M.D., M.P.H.
- 8:00 – 8:35 am** **Pancreatic Cancer in 2018: Where Are We Now?**
Melvin Simien, M.D.
- 8:35 – 8:45 am** **NIH R13 Early Career Investigator Oral Abstract Presentation**
Sporadic Colonic Neoplasia in IBD and Non-IBD/Noninfectious Colitis in Minority Patient
Agazi Gebreselassie, M.D.
- 8:45 – 9:00 am** **Q & A/Wrap-up**

Panzacola F3 & 4

- 9:00 – 11:00 am** **Cardiology 1 Symposium: Advancing Health Care Providers' Cardiovascular Knowledge to Improve Positive Heart Outcomes in the 21st Century**
Moderator: Wallace Johnson, M.D.
- 9:00 – 9:05 am** **Welcome**
Wallace Johnson, M.D.
- 9:05 – 9:10 am** **Welcome ABC and NMA Joint Program**
F. Roosevelt Gilliam III, M.D.
George Sipa Yankey, Jr. M.D.
- 9:10 – 10:00 am** **Hypertension Guideline, the Debate Continues**
- 9:10–9:25 am** **2017 ACC/AHA Hypertension Guideline Recommended BP Targets**
Jackson T. Wright Jr., M.D., Ph.D.
- 9:25–9:40 am** **2018 AAFP/ACP Guideline Recommended BP Targets**
Louis Kuritzky, M.D.
- 9:40–9:45 am** **Rebuttal – 2 min each**

9:45–10:00 am Q & A

10:05 – 10:25 am **TAVR for Aortic Stenosis**
Seum Alli, M.D.

10:30 –10:50 am **Heart Failure in the 21st Century: A Specialist Perspective**
Shawn Robinson, M.D.

10:50 – 11:00 am **Case Presentations/Audience Participation/Adjournment**

11:00 – 1:00 pm **Lunch/ Visit Exhibit Hall**

1:00 – 1:45 pm **Special Addresses to the IM Section**

1:00 – 1:05 pm **Introduction of the President of the American College of Physicians and the President of the American Medical Association**
Charles Gbadouwey, M.D.

1:05–1:30 pm **Address by ACP President**
Ana María López, M.D., M.P.H.

1:30 – 1:45 pm **Address by AMA President**
Barbara L. McAneny, M.D.

Panzacola F3 & 4

1:45 – 4:15 pm **Cardiology II Symposium: Hypertension for the Primary Care Provider Elijah B. Saunders, M.D., Memorial Lecture**

Cardiovascular Risk: Lipids, Hypertension and High Blood Pressure
Moderator: Wallace Johnson, M.D., Jackson T. Wright Jr., M.D., Ph.D.

1:45 – 1:55 pm **Elijah B. Saunders M.D. Memorial Lecture series: Remembering Dr. Saunders**
Edith P. Mitchell, M.D.

1:55 – 2:25 pm **Elijah B. Saunders, M.D., Memorial Lecture: Cardio-Oncology, Emerging Specialty**
Edith P. Mitchell, M.D.

2:25–2:45 pm **Cardiology/Oncology Lecture**
Shelley Hankins, M.D.

2:45 – 3:15 pm **Elijah B. Saunders, M.D. Memorial Lecture, Keynote Address: The Sprint Trial New Data and Its Impact on The Practicing Clinician**
Jackson T. Wright Jr., M.D., Ph.D.

3:15– 3:30 pm **Resistant Hypertension in Clinical Practice. The role of RAAS blockers, Diuretics, Calcium antagonists as First line agents**
Keith C. Ferdinand, M.D.

3:30 – 3:40 pm **NIH R13 Early Career Investigator Oral Abstract Presentation: Attitudes of Individuals with Cardiovascular Disease towards Health Insurance**
Diane Nicolas, M.D.

3:40 – 4:15 pm **Case Discussions/Q & A/ Program Wrap-Up**
Wallace Johnson, M.D.

4:15 – 6:30 pm **Current and Emerging Therapies in Rheumatology: Biologics, Biosimilars and Others**
Moderator: Edward L. Treadwell, M.D.

4:15 – 4:20 pm **Introduction**
Edward Treadwell, M.D.

4:20–4:45 pm **Rheumatoid Arthritis –Biologics and Biosimilars Use for the Right Patient**
Yvonne R.S. Sherrer, M.D.

4:45–5:10 pm **Spondyloarthritis- What are the Best Biologics and Biosimilars Choices?**
Angelia Williams, M.D.

5:10–5:35 pm **Gout-Hyperuricemia Should Not Exist**
Edward L. Treadwell, M.D.
Rodney Reid, M.D.

5:35–6:00 pm **Vasculitis, Uveitis, Hidradenitis and Osteoarthritis Chondroprotective Agents: What Are We Missing?**
Adrienne Burford-Foggs, M.D.

6:00–6:20 pm **Targeted Therapies for Systemic Lupus Erythematosus (SLE): Standard and New Mechanisms**
Edward L. Treadwell, M.D.

6:20–6:30 pm Q & A

Monday, August 13

Rosen Shingle Creek, Room Panzacola H-3

5:45 – 9:00 pm **A WoMan's Disease Addressing the Onset, Symptoms and Management of Cardiovascular Disease Throughout– Association of Black Cardiologists/NMA Joint Symposium**
Additional registration required
Tuesday, August 14

Panzacola F3 & 4

- 7:00 – 9:00 pm** **The Jane Cooke Wright, M.D., Oncology Symposium: Elimination of Disparities in the Era of Precision Oncology: Focusing on Your Primary Care Contribution**
Moderator: Edith P. Mitchell, M.D.
- 7:00 – 7:05 am** **Welcome, Introduction, and Precision Oncology Quiz**
Edith P. Mitchell, M.D.
- 7:05 – 7:25 am** **Keynote Presentation: Precision Oncology, Today and Tomorrow**
Edith P. Mitchell, M.D.
- 7:25 – 7:30 am** **Q & A**
- 7:30 – 7:50 am** **Breast Cancer**
Worta McCaskill-Stevens, M.D.
- 7:50 – 8:10 am** **Human Papilloma Virus–Related Cancers**
Douglas R. Lowy, M.D.
- 8:10 – 8:15 am** **Audience Questions, Breast Cancer and HPV–Related Cancers**
- 8:15 – 8:35 am** **Non–Small Cell Lung Cancer**
Jhanelle Gray, M.D.
- 8:35 – 8:55 am** **Colorectal Cancer**
Durado D. Brooks, M.D., M.P.H.
- 8:55 – 9:00 am** **Q & A /prIME Points™**
Edith P. Mitchell, M.D.
- 9:00 – 11:00 am** **Infectious Disease Symposium: Recent Advances in Infectious Diseases and What's on the Horizon**
Moderator: Patricia N. Whitley-Williams, M.D.
- 9:00 – 9:30 am** **How Well Does Pneumococcal Vaccines Control Disease?**
Sonja S. Hutchings, M.D., M.P.H., Dr.P.H.
- 9:30 – 9:40 am** **Q & A**
- 9:40–10:10 am** **Sexually Transmitted Diseases: Age–Old Problems and New Guidelines**
Gail Bolan, M.D.
- 10:10 – 10:20 am** **Q & A**
- 10:20– 10:50 am** **HIV Prophylaxis and Immunization**
Virginia D. Banks, M.D., M.B.A., FIDSA
- 10:50 – 11:00 am** **Q & A**
- 11:00 – 1:00 pm** **Lunch/ Visit the Exhibit Hall**

Tuesday, August 14*Panzacola F3 & 4*

- 7:00 – 9:00 am** **Elimination of Disparities in the Era of Precision Oncology: Focusing on Your Primary Care Contribution**
- 9:00 – 11:00 am** **Recent Advances in Infectious Diseases and What's on the Horizon**
- 1:00 – 4:30 pm** **Primary Care of Patients with Kidney Disease eGFR; From Hundred to Zero and Back Clinical Nephrology Care for the Generalist**
Moderator: Rasheed A. Balogun, M.D.
- 1:00 – 1:10 pm** **Welcome and Introductory Comments on Nephrology Workforce in USA**
Rasheed A Balogun, M.D.
- 1:10 – 1:35 pm** **Chronic Kidney Disease; General Epidemiological Overview with a Focus Racial Disparities in the Incidence and Prevalence of Kidney Disease and Outcomes**
Lawrence Agodoa, M.D.
- 1:35 – 2:00 pm** **Complications of Chronic Kidney Disease; Anemia and Outcomes. What to Do About It.**
Keith Norris, M.D., Ph.D.
- 2:00 – 2:25 pm** **Fertility, Pregnancy and Childbirth in CKD and Kidney Transplant Recipients**
Adetokunbo A Taiwo M.D.
- 2:25 – 2:50 pm** **Chronic Kidney Disease Related Metabolic and Bone Disease**
Rasheed A Balogun, M.D.
- 2:50 – 3:15 pm** **Introduction to the APOLO Study: A Study of African American Kidney Donors**
Marva Moxey-Mims, M.D.
- 3:15 – 3:30 pm** **Panel Discussion / Q & A**
- 3:30 – 4:30 pm** **Meet the Professor: Rotating Roundtable Workshops (20 minutes each)**
- Palliative Care and End of Life Matters in Patients with ESRD: Racial Disparities**
Amaka Eneanya, M.D., M.P.H.,
- Genetic Screening Tests for those at Risk; Patients' Children?**
Opeyemi Olabisi, M.D., Ph.D.
- Pain Medications in CKD; Do's and Don'ts in the Midst of the Opioid Crisis**
Itunu O. Owoyemi MBBS

Wednesday, August 15

Panzacola F3 & 4

- 7:30 am – 12:30 pm Obesity Symposium: Improving Obesity Related Outcomes in Underserved Populations**
Moderator: Ayotunde O. Dokun, M.D., Ph.D.
- 7:30 – 8:00 am Buffet Breakfast**
- 8:00 – 8:05 am Welcome/ Opening Remarks**
Ayotunde Dokun, M.D., Ph.D.
- 8:05 – 8:35 am Obesity in the African American Population, Addressing the Role of Ethnic Body Images**
Fatima Cody Stanford, M.D., M.P.H.
- 8:35 – 9:05 am Comprehensive Community Based Approach to Addressing Obesity in the Pediatric Population**
E. Thomaseo Burton, Ph.D., M.P.H.
- 9:05–9:35 am Sexual Trauma and other Mental Health Issues Contributing to Obesity**
Patricia A. Newton, M.D., M.P.H., M.A.
- 9:35–10:05 am Pharmacotherapy in the Obese Patient with HTN, CAD or Diabetes as Comorbidities**
Ayotunde O. Dokun, M.D., Ph.D.
- 10:05–10:35 am Perioperative Concerns in the Obese Patient**
Onyi Onuoha, M.D., M.P.H.
- 10:35–11:05 am Personalizing Surgical Intervention for Obesity, and Bariatric Surgery in Adolescents**
Terrence M. Fullum, M.D.
- 11:05–11:35 am Physician Compensation in Obesity Management**
Sylvia Gates Carlisle, M.D., M.B.A.
- 11:35–12:30 pm Working Break/ Meet the Experts, Opportunity for One-On-One Discussion of Cases with the Experts**
All speakers

NEUROLOGY / NEUROSURGERY

Chair: Trent W. Davis, M.D

Sunday, August 12

Suwannee 16

- 12:00–2:00 pm Vitas Health Care Luncheon Symposium (Combined Session with Community Medicine & Family Medicine): Lessons Learned and Future Directions: Addressing Dementia Disparities and Achieving Inclusion in Dementia Research**
- 12:00–12:10 pm Registration**
- 12:10–12:20 pm Welcome/ Session Overview/ Pre-Test**
Roscoe Ramsey, M.D.
- 12:20–1:10 pm Disparities in Alzheimer's Disease and Delated Dementias & Optimizing Minority Research Participation**
Monique M. Williams, M.D.
B. David Blake, M.D.
- 1:10–1:20 pm Q & A**
- 1:20–1:45 pm The New CMS code for Alzheimer's Disease and the Importance of Getting an Early, Proper Diagnosis of Alzheimer's**
James A. Hendrix, Ph.D.
- 1:45–1:50 pm Q & A**
- 1:50–2:00 pm Panel Discussion/ Q & A**

Monday, August 13

St. Johns 26

- 7:45–8:15 am Geriatric Symposium**
Moderator: Trent W. Davis, M.D.
- 8:15–8:50 am Elder Care: Home vs. Nursing Home**
Stephanie Moses, Ph.D.
- 8:50–9:30 am Elderly Patients and their Mental Health**
Stephanie Moses, Ph.D.
- 9:30–9:45 am Break**
- 9:45–10:15 am Sleep and Aging**
Lien Diep, M.D.
- 10:15–11:00 am Senior's and Seizures**
Steven Owens, M.D.
- 11:00–1:00 pm Lunch/ Visit Exhibit Hall**

Gatlin E4

- 1:00–4:30 pm** **Spine Symposium (Combined with Orthopedic Surgery and Physical Medicine and Rehabilitation)**
- 1:00–1:30 pm** **Update on the Management of Back Pain**
Kris Kadcliff, M.D.
- 1:30–2:00 pm** **Non-Surgical and Surgical Management of Lumbar Stenosis**
Kingsley Chin, M.D.
- 2:00–2:30 pm** **Management of Thoracolumbar Fractures**
Fassil Mesfin, M.D., Ph.D.
- 2:30–3:00 pm** **Update on the Management of Cervical Radiculopathy and Myelopathy**
Ra'kerry Rahman, M.D.
- 3:00–3:15 pm** **Break**
- 3:15–3:45 pm** **Proximal Junctional Failure in Spinal Deformity**
Rasheed Abiola, M.D.
- 3:45–4:15 pm** **Update on the Management of Spinal Cord Injury**
Addisu Mesfin, M.D.

Tuesday, August 14*St. Johns 26*

- 7:30–10:00 am** **Residents Symposium (Combined with Physical Medicine & Rehabilitation)**
Moderator: Antione Able, M.D.
- 7:45–8:00 am** **Welcome and Introduction of Speakers**
- 8:00–8:30 am** **Injuries in Female Athletes**
Ciara Johnson, M.D.
- 8:30–9:00 am** **Transitional Care from Pediatric Rehabilitation to Adult Rehab**
Jensine Norman, M.D.
- 9:00–10:00 am** **Current Rehabilitation Aspects in the Management of Chronic Neurological Disorders**
Janaki Kalyanam, M.D.
- 11:00–1:00 pm** **Lunch/ Visit Exhibit Hall**

1:00–4:00 pm**Dementia, Multiple Sclerosis and Parkinson's Symposium: Open Forum**

- Dementia Prevention Research: What's New
- Updated Management Strategies for Dementia
 - New Developments in the therapy of relapsing, remitting and Chronic Progressive Multiple Sclerosis
 - Surgical Treatment and management of Parkinson
 - Dyskinesia in Parkinson's Patients: new Treatment Options
 - What are the common degenerative disorders of the brain in practice?
 - What the dementias including Alzheimer's disease, Lewy body-dementia, Frontotemporal dementia and vascular dementia? How do they differentiated and what are the approaches to diagnosis?
 - What is Multiple Sclerosis and how does it present?
- Moderator: Trent W. Davis, M.D.

2:30–2:45 pm**Break****2:45–4:00 pm****Resume Forum***Weikewa 9***4:00–5:00 pm****Business Meeting****Wednesday, August 15****7:30–12:00 pm****Stroke Symposium (combined with Physical Medicine and Rehabilitation)**

Moderator: Trent W. Davis, M.D.

7:45–8:00 am**Welcome/Introduction of speakers****8:00–8:30 am****Complications Of Anticoagulants**

Antoine Able, M.D.

OBSTETRICS & GYNECOLOGY

Chair: Roland Mathews, M.D.

Saturday, August 11*Pazacola F1***8:30–12:30 pm****Ob/Gyn/Surgery: Laparoscopic Minimally Invasive Procedures, Open Wound Closure Techniques and Optimal Hemostasis Workshop/Lecture Program**

Moderators: Sylvester McRae, M.D., Erica R.H. Sutton, M.D., Cyril O. Spann, M.D.

12:30–3:00 pm Edward C. Mazique, M.D. Symposium

Sunday, August 12

Panzacola F2

9:00–11:30 am **The NMA Plenary Session “The Hidden Dimension on American Racism: Surviving While being Black in America” and second session of the plenary– “Transforming Health Equity through Technology.”**

11:30–12:30 pm **Executive Committee Meeting**

12:30–4:00 pm **Resident Research Leadership Competition Forum Program**
Moderator: Maria Small, M.D., Charlotte Owens, M.D.
Welcome and review of the Resident Scientific Program Requirements

6:00–9:00 pm **Resident Research Forum Awards/ Student Scholarship Awards Program**
Maria Small, M.D.
Charlotte Owens, M.D.
Michael K. Lindsay, M.D.

Monday, August 13

Panzacola F2

8:00–11:00 am **How to Manage the Adnexal Mass Session**
Moderator: Thinh Duong, M.D.

8:15–8:45 am **Imaging Modalities for Evaluation of an Adnexal Mass**
Seth J. Crapp, M.D.

8:45–9:00 am **Q & A**

9:00–9:30 am **Management of the Adnexal Mass in Infancy through Adolescence**
Gylynthia Trotman, M.D.

9:30–9:45 am **Q & A**

9:45–10:25 am **Management of the Adnexal Mass in the Pre and Post-Menopausal Woman**
Cyril O. Spann Jr., M.D.

10:25–10:30 am **Q & A**

10:30–11:00 am **Panel Discussions on the Management of the Benign and Malignant Adnexal Mass**
Seth J. Crapp, M.D.
Gylynthia Trotman, M.D.
Cyril O. Spann, Jr. M.D.

11:00–11:15 am **Group Photo (Rosen Shingle Creek Hotel)**

11:00–1:00 pm **Visit Exhibit Hall**

Panzacola H3

1:15–2:45 pm **March of Dimes Luncheon Symposium**
Moderator: Michael K. Lindsay, M.D.

1:15–1:25 pm **Equity in Birth Outcomes**
Lisa Waddell, M.D.

1:25–2:30 pm **The Role of the Print Media in Addressing Health Disparities in Maternal Mortality**
Nina Martin

2:30–2:45 pm **Q & A**

3:00–5:30 pm **Maternal-Fetal Medicine Session–A Comprehensive Update on Maternal Mortality**
Moderator: Michael K. Lindsey, M.D.

3:00–3:10 pm **Introduction/ Pre- Test**

3:10–3:40 pm **The Role of Advocacy Organizations in Partnership with Organized Medicine in Addressing Health Disparities in Maternal Mortality**
Elizabeth Dawes Gay, M.P.H.

3:40–4:10 pm **Strategies to Reduce Maternal Mortality**
Michael K. Lindsay, M.D., M.P.H.

4:10–4:40 pm **The Epidemiology of Maternal Mortality in the United States**
Maria J. Small, M.D.

4:40–5:10 pm **The Role of Maternal Mortality Committees in Tracking and Reducing the Risk of Maternal Mortality: The Texas Experience**
Carla F. Ortique, M.D.

5:10–5:30 pm **Panel Discussion**
Elizabeth Dawes Gay, M.P.H.
Michael K. Lindsay, M.D., M.P.H.
Maria J. Small, M.D., M.P.H.
Carla F. Ortique, M.D.

5:30–6:00 pm **Pass the Gavel Ceremony**
Moderator: Theodore B Jones, M.D.

Tuesday, August 14

Panzacola F2

7:00–8:15 am **Ob/Gyn Business Meeting**

8:30–10:45 am	Genetics Session—The Role of Genetics in Obstetrics and Gynecology Moderator: Franklyn H. Geary, Jr., M.D.
8:20–8:30 am	Introduction and Pre Test
8:30–9:00 am	Genetics in Obstetrics Sarahn Wheeler, M.D.
9:00–9:10 am	Q & A
9:15–9:45 am	Genetics in Gynecologic Oncology Charlotte Gamble, M.D.
9:45–9:55 am	Q & A
10:00–10:30 am	Genetics in Reproductive Endocrinology and Infertility: Use of Preimplantation Genetic Testing (PGT) in REI Tia Jackson-Bey, M.D., M.P.H.
10:30–10:35 am	Q & A
10:40–11:00 am	The Role of the Genetics Counselor in Obstetrics and Gynecology Kristi Fissell, M.S., CGC Panel Discussion Charlotte R. Gamble, M.D., M.P.H. Sarahn Wheeler, M.D. Tia Jackson-Bey, M.D., M.P.H. Kristi Fissell, M.S., CGC
11:00–1:00 pm	Visit Exhibit Hall
1:00–2:30 pm	Luncheon Symposium—Bio Identical Hormones: Is This the Bitcoin for Hormone Replacement and Wellness Moderator: Sylvester McRae, M.D.
1:00–1:10 pm	Introduction and Overview
1:10–1:50 pm	Gary Donovitz, M.D.
2:00–2:45 pm	Rebuttal/Discussion Jenelle Foote, M.D. Valerie Montgomery-Rice, M.D. Gloria Richard-Davis, M.D. (invited)
3:00–5:00 pm	Contraception Session—Reducing the Rate of Unintended Pregnancy in the Underserved and the Minority Population: A Look at Therapeutic Options Moderator: Julianne Adams Brit, M.D.
3:00–3:05 pm	Introduction of Speaker
3:10–3:40 pm	The Role of Postpartum LARCs Rachel Rapkin, M.D., M.P.H.
3:40–3:45 pm	Q&A

3:45–4:15 pm	Are Higher Unintended Pregnancy Rates Among Minorities a Result of Disparate Access to Contraception Torie Plowden, M.D., M.P.H.
4:15–4:45 pm	CDC Contraception Guidelines: US Medical Eligibility Criteria (MEC) and Selected Practice Recommendations (SPR) Angeline Ti, M.D., M.P.H.
4:50–5:15 pm	Panel Discussion Rachel Rapkin, M.D., M.P.H. Torie Plowden, M.D., M.P.H. Angeline Ti, M.D., M.P.H.

Panzacola H-1

6:00–9:00 pm	3rd Annual Legend of the Section Award Dinner Program and Reception (Dr. Henry Foster)
---------------------	---

Wednesday, August 15

Panzacola F2

7:45–11:00 am	Combined Ob/Gyn/Family Medicine Session—2nd Annual Savage, Boyce, Walton Cancer Session: The Role of Biomarkers and Immunotherapy in Oncology: Screening, Diagnosis, Treatment and Management Moderator: Carol Brown, M.D.
7:45–8:15 am	Registration and Breakfast
8:15–8:30 am	Introduction, Program Overview and Pre-Test
8:30–8:55 am	Biomarker and Immune Therapy in Oncology Edith Mitchell, M.D.
8:55–9:00 am	Q & A
9:00–9:25 am	Fertility Consideration in Management of Cancers S. Kemi Nurudeen, M.D.
9:25–9:30 am	Q & A
9:30–9:55 am	Disparities in Cervical Cancer Carl Brown, M.D.
9:55–10:00 am	Q & A
10:00–10:25 am	Disparities in Breast Cancer Rogsbert Phillips, M.D.
10:25–10:30 am	Q & A

OPHTHALMOLOGY

Chair: Chasidy Singleton, M.D.

Saturday, August 11

Gatlin E3

- 9:00–11:00 am Executive Committee Meeting**
Moderator: Chasidy Singleton, M.D.
- 11:00–12:00 pm Claude Cowan Distinguished Lecture: The Eye Fights Back**
Janet Davis, M.D.
- 12:00–1:00 pm Non-CME Sponsored Luncheon**
- 1:00–4:00 pm Retina/Uveitis Symposium: Retina Division**
Moderator: Adrienne Scott, M.D.
Kristen Nwanyanwu, M.D.
- 1:00–1:20 pm Point-Counter Point: Steroids are Important in DME Treatment**
Matthew Cunningham, M.D.
Joshua Udoetuk, M.D.
- 1:20–1:30 pm Q & A**
- 1:30–2:00 pm Cost Effectiveness in Treatment of Retinal diseases**
William Smiddy, M.D.
- 2:00–2:30 pm Update on Argus 2 Implant**
Ninel Gregori, M.D.
- 2:30–3:00 pm Health Equity in Diabetic Retinopathy: Screening and Beyond**
Kristen Nwanyanwu, M.D.
- 3:00–3:30 pm Interesting Cases**
Esther Bowie, M.D.
- 3:30–3:45 pm Is Systemic Immunomodulatory Therapy Necessary In Treatment Of Uveitis?**
Chinwenwa Okeagu, M.D.
- 3:45–4:00 pm Q & A**
- 4:00–5:00 pm Maurice Rabb Fluorescein Angiography Conference**
Keith Warren, M.D.
- 6:00–8:00 pm NMA Opening Session**

Sunday, August 12

Gatlin E3

- 8:00–11:00 am Rabb-Venable Excellence In Research Program**
Moderators: Mildred MG Olivier, M.D., Eydie Miller-Ellis, M.D.
- 12:00–1:00 pm Non-CME Sponsored Luncheon**
- 1:00–2:00 PM Roman Barnes Distinguished Lecture: Ethics of Innovation in Ophthalmology**
David Parke, M.D.
- 2:00–4:00 pm Practice Management Symposium**
Moderators: Nikisha Richards, M.D., Daniel Laroche, M.D.
- 2:00–2:30 pm What Is The Department Chairman Seeking In A Faculty Member?"**
Keith A. Warren, M.D.
- 2:30–3:00 pm Contracting With A Hospital As A Group Or Solo Practitioner**
Mehul Patel, M.D., M.Sc.
- 3:00–3:30 pm A Primer on Private Equity in Ophthalmology**
Reginald Sanders, M.D.
- 3:30–4:00 pm Q & A**
- 4:00–5:00 pm Section Business & Planning Meeting**

Monday August 13

Gatlin E3

- 7:00–8:00 am Non-CME Breakfast on Glaucoma**
- 8:00–11:00 am Glaucoma Symposium**
What's Trending in Glaucoma?
Moderators: Benjeil Edghill, M.D., Angela Elam, M.D.
- 8:00–8:05 am Welcome**
- 8:05–8:25 am New Medical Therapies**
O'Rese Knight, M.D.
- 8:25–8:45 am Anti-VEGF (Vascular Endothelial Growth Factor) Therapy in Glaucoma**
Carla I. Bourne, M.D.
- 8:45–9:05 am Optimizing Visual Outcomes And Glaucoma Management Using Premium Lens And MIGS In Your Patients**
Regine Pappas, M.D.

9:05–9:20 am	Q& A/Break
9:20–9:40 am	Surgical Management of Mild to Moderate Glaucoma Mohammed El Mallah, M.D.
9:40–10:00 am	The Miracle Cure: Marijuana for Glaucoma Lola Idowu, M.D.
10:00–10:30 am	Future Trends in Eye Care Paul Lee, Chair, M.D., JD
10:30–11:00 am	Panel Discussion: The Future of Glaucoma
11:00–1:00 pm	Lunch/ Visit Exhibit Hall
1:00–2:00 pm	Roger P. Mason Distinguished Lecture: Severe Glaucoma: Are we making a difference? Leon W. Herndon Jr., M.D.
2:00–2:30 pm	Special Presentation: AAO Update 2018 Keith Carter, M.D. Lillian C. O'Brien, M.D. C.S. O'Brien, M.D.
2:30–4:00 pm	Neuro-Ophthalmology Symposium: Additional Considerations for Evaluation of the Nerves Janine Smith-Marshall, M.D. Moderators: Ahmara Ross, M.D., Ph.D.
2:30–2:50 pm	Glaucoma or Not Glaucoma—Now that is the Question Lindsay Dawson, M.D.
2:50–3:10 pm	Updates in Diagnosis and Treatment of Papilledema in and Children Tarek Shazly, M.D., M.Sc.
3:10–3:30 pm	Optic Nerve Head Drusen and Potential Treatment for Neuro-Protection Hazem Samy, M.D.
3:30–3:50 pm	Clinical Evaluation of the Diplopic Patient Janine Smith-Marshall, M.D.
3:50–4:00 pm	Q & A
4:00–5:00 pm	New Innovations In Ophthalmology: Retinal Artificial Intelligence Stephen G. Odaibo, M.D.
5:30–8:00 pm	Meet-And-Greet With Sponsors

Tuesday, August 14

Gatlin E3

7:00–8:00 am	Non-CME Sponsored Breakfast
8:00–11:00 am	Refractive/Dry Eye Symposium Moderator: Fasika Woreta, M.D.
8:00–8:25 am	Dry Eye after LASIK Anat Galor, M.D., M.P.H.
8:25–8:30 am	Q & A
8:30–8:55 am	Management of Dry Eye Sezen Karakus, M.D.
8:55–9:00 am	Q & A
9:00–9:25 am	Update on Meibomian Gland Dysfunction Rahul Tonk, M.D.
9:25–9:30 am	Q & A
9:30–9:55 am	Dry Eye Management Strategies in Refractive Cataract Surgery Frank W. Bowden III, M.D.
9:55–10:00 am	Q & A
10:00–11:00 am	Hot Topics in Cornea Rahul Tonk, M.D. Sezen Karakus, M.D. Anat Galor, M.D. Frank W. Bowden, III, M.D.
11:00–1:00 pm	Lunch/ Visit Exhibit Hall
1:00–2:00 pm	Robert Copeland Memorial Lecture: Update on Fungal Keratitis Eduardo C. Alfonso M.D.
2:00–4:00 pm	Meet the Experts: Clinical and Surgical Pearls Panelists: Reginald Sanders, M.D., Everton Arrindell, M.D., Frank Bowden, M.D., Benjeil Edghill, M.D.
4:00–5:00 pm	The Role of the Minority Physician in the Care of Vulnerable Patients Chasidy Singleton, M.D.

ORTHOPAEDIC SURGERY

Chair: Letitia Bradford, M.D.

Saturday, August 11

Gatlin E4

11:30–1:00 pm Welcome Reception/Lunch

1:00–4:00 pm Timothy L. Stephens, Jr. M.D. Research Symposium: Original Papers
Moderator: Letitia Bradford, M.D.

Resident, Fellow and Medical Student Presentations:

hPTH(1-34) Promotes Bone Fracture Healing in Multiple Diabetic Murine Models

Kareme Alder

Evaluation of Diagnostic Yield of Computed Tomography (CT) Imaging in Revealing Axial Fractures in the Pediatric Population Following Traumatic Injury

Avionna Baldwin

The Current State of Wrong-Level Surgery: An Analysis of the Current Guidelines, Medico-Legal Landscape, and Appended Guidelines to Avoid the Problem

Marsalis Brown

Factors Influencing the Choice of Joint Replacement Surgeon Amongst Ethnic Minorities

Rafael Buerba, M.D.

The Impact of Spinal Deformity Surgery on Patient-Reported Outcomes Measurement Information System Scores in Adolescent Idiopathic Scoliosis Patients: Early Outcomes

Nichelle Harrison

ACA's Impact on an Academic Medical Center's Orthopaedic Surgery Department

William Hill

Spinal Cord Injury in the Geriatric Population: Etiology, Management & Complications

Tochukwu Ikpeze

Medial Calcar Bone Resorption After Anatomic Total Shoulder Arthroplasty

Emmanuel McNeely

Shape Loss of Autoclaved, Machine-Bent Cobalt-Chrome and Titanium Spine Surgery Rods

Brent Munroe, M.D.

Dog Ears: Half & Half or End to End?

Chika Okafor, M.D.

Narcotic Prescribing Practices in Patients with Surgically Treated Distal Radius Fractures

Ebubechi Okwumabua-Shomefun

Testosterone Levels Before and After Anterior Cruciate Ligament Reconstruction: A Prospective Observational Study

Kamali Thompson

Are all Events Really Equal? Rethinking Composite Outcomes in Orthopaedic Trauma Research by Considering the Patients' Preferences

Ugochukwu Udogwu

4:30–5:30 pm

Nth Dimensions 2018 Summer Internship Poster Review Session

6:00–8:00 pm

Orthopaedic Section Scholars Lecture and Dinner

AAOS Update

Kristy Weber, M.D.

Orthopaedic Sports Medicine: A Road Traveled and the Light Ahead

Craig Bennett, M.D.

Sunday, August 12

Gatlin E4

7:30–8:00 am

Breakfast

8:00–10:00 am

Trauma Session: Management of Peri-Articular Ankle Fractures

Moderator: David Forsh, M.D.

8:00–8:30 am

Best Evidence for Management of Syndesmotic Injuries

David Forsh, M.D.

8:30–9:00 am

Complex Ankle Fractures

A. Michael Harris, M.D.

9:00–9:30 am

Pilon Fractures

Paul Gladden, M.D.

9:30–10:00 am

Talus and Calcaneus Fractures

Matthew Clark, M.D.

10:00–10:15 am

Break

10:15–12:00 pm

Upper Extremity Session

Moderator: Christopher O. Bayne, M.D.

10:15–10:35 pm	Acute Scaphoid Fracture and Scaphoid Nonunion Christopher O. Bayne, M.D.
10:35–11:05 am	Racial Bias in Orthopaedic Surgery Lattisha Billebrew, M.D.
11:05–11:30 am	Radial Pitfalls of Carpal Tunnel Release Darryl Peterson, M.D.
11:30–11:55 am	Total Shoulder Arthroplasty Update TBA
12:00–1:00 pm	Lunch
1:00–2:15 pm	Foot & Ankle Session: Advanced Technologies in the Foot and Ankle Surgery Moderator: Brian Coleman, M.D.
1:00–1:20 pm	Peroneal Tendinopathy in Calcaneus Fractures R. James Toussaint, M.D.
1:20–1:40 pm	Hallux Rigidus: What Can I Do to Preserve Motion? Robert Mills, M.D.
1:40–2:10 pm	Complex Reconstruction of the Foot/Ankle: What Is Hot Right Now? Brian Coleman, M.D.
2:15–2:30 pm	Break
2:30–5:30 pm	Arthroplasty Session Moderator: Julius K. Oni, M.D.
2:30–2:55 pm	Periprosthetic Fracture Management Julius K. Oni, M.D.
2:55–3:20 pm	Outcomes of One-staged versus Two-staged Revisions for Treatment of Periprosthetic Joint Infections Didi Omiyi, M.D.
3:20–3:45 pm	A New Radiographic Grading System to Assist in Unicompartmental Knee Arthroplasty Patient Selection J. Mandume Kerina, M.D.
3:45–4:10 pm	Why Unicompartmental Knee Arthroplasties Fail? Akbar Nawab, M.D.
4:10–4:35 pm	Avoiding Readmission in Joint Arthroplasty J. Mandume Kerina, M.D.
4:35–5:00 pm	TBA Donald J Perry, M.D.

5:00–5:30 pm Roundtable Discussion

Rosen Shingle Creek Parking Lot

5:50–7:00 pm Unicompartmental Knee Arthroplasty Mobile Lab Demonstration

Monday, August 13

8:00–11:00 am Sports Session

Moderator: Craig Bennett, M.D.

8:00–8:35 am Upper Extremity Cases:

Panel: Warren Strudwick, M.D., Tim Johnson, M.D., Eric Carson, M.D.
Vincent Key, M.D.: UCL Elbow Injury, Surgery and Return to Throwing Program
Ronald Baker, M.D.: AC Joint Management
Jeff Guy, M.D.: Shoulder Instability Management in a College Athlete

8:35–9:10 am Atypical ACL Cases:

Panel: Craig Bennett, M.D., Deryk Jones, M.D., Joel Boyd, M.D.
Tim Johnson, M.D.: 10-year old ACL Injured Athlete, Follow-up of an all Epiphyseal ACL Reconstruction
Greg Primus, M.D.: ACL Primary Repair

9:10–9:45 am

Knee Cartilage Cases:

Panel: Warren Strudwick, M.D., Joel Boyd, M.D., Terry Thompson, M.D.
Deryk Jones, M.D.: Patellofemoral OCDs Managed with MACI
Craig Bennett, M.D.: 21-year old College Football Player with Multiple Fresh OCAs to the Femur

9:45–10:20 am

Knee Trauma Cases:

Panel: Vince Key, M.D., Greg Primus, M.D., Ronald Baker, M.D., Jeff Guy, M.D., Eric Carson, M.D.: College Football Player with a Patellar Dislocation, MPFL Reconstruction, Terry Thompson, M.D.: College Football Player with a Lateral Tibial Plateau Fracture

10:20–10:50 am

Primary Care Cases:

Melita Moore, M.D.: New Onset Fatigue in a 24-year old Professional Female Basketball Player, Yvette Rooks, M.D.: College Gymnast with Prolonged Post-Concussion Syndrome

11:00–1:00 pm

Lunch/ Visit the Exhibit Hall

1:00–5:00 pm

Spine Session (Combined: Orthopaedic Surgery/Neurosurgery /Physiatry Joint Session)
Moderator: Addisu Mesfin, M.D.

1:00–1:30 pm	Update on the Management of Back Pain Kris Radcliff, M.D.
1:30–2:00 pm	Sacroiliac Joint Pain: Evidence for Fusion as a Treatment Option James Fleming, M.D.
2:00–2:30 pm	Management of Thoracolumbar Fractures Fassil Mesfin, M.D., Ph.D.
2:30–2:45 pm	BREAK
2:45–3:15 pm	Update on the Management of Cervical Radiculopathy & Myelopathy Ra’Kerry Rahman, M.D.
3:15–3:45 pm	Proximal Junctional Failure in Spinal Deformity Rasheed Abiola, M.D.
3:45–4:15 pm	Update on the Management of Spinal Cord Injury Addisu Mesfin, M.D.
4:15–4:45 pm	Non-surgical and Surgical Management of Lumbar Stenosis Kingsley Chin, M.D.

Tuesday, August 14

8:00–10:00 am	Signature Course: Business And Financial Fitness For Physicians All Physicians and Spouses are welcome. Moderator: Bonnie S. Mason, M.D.
	Session 1—Physician Practice and Employment Trends that we must Know—#BeAware
	Session 2—Critical Legislative Updates—#StayWoke
	Session 3—Physicians & Your Family— Is Your Financial Strategy up to Date? “Strategize now, Win Later!”
	Session 4—Financial Breakouts <ul style="list-style-type: none"> • Estate Planning for Docs • Tax Strategies • Debt Elimination • Income Protection
9:55–10:00 am	Q & A/ Wrap-up

OTOLARYNGOLOGY

Chair: Troy Woodard, M.D.

Sunday, August 12

Gatlin E5

Moderator: Troy D. Woodard, M.D.

8:00–9:15 am	Resident and Young Physician Research Symposium
	A Review of Penetrating Neck Injuries at Two Urban Hospitals in Jamaica Alfred Duncan, M.D.
	A Pediatric Case of Simultaneously Occurring Classical Hodgkin Lymphoma (cHL) and Nodular Lymphocyte Predominant Hodgkin lymphoma (NLPHL) Amanda Bailey
	Esthesioneuroblastoma with Delayed, Recurrent Neck Metastasis Kenneth Holton
	Treatment of Gastroesophageal Symptoms of Vagus Nerve Injury Through Vagus Nerve Stimulation Kingshuk Robin Chowdhury, M.D.
	Evidence for Carcinogenic Properties in Electronic Nicotine Delivery Systems Joshua Echeverria
	The Case of Extensive Subcutaneous Emphysema Two Days After—Tracheocutaneous Fistula Closure Jacqueline A Wulu, M.D., Timothy Anderson, M.D.
	Factors Predictive of Elective Neck Dissection (END) in Patients with cN0 Hard Palate and Upper Gingival Squamous Cell Carcinoma and the Impact of END on Survival Ade Obayemi Jr, M.D.
9:15–9:45 am	Hinton Gladney Awardee and Lecture Neil Beckford, M.D.
9:45–10:15 am	Humanitarian Award and Lecture James Fortson, M.D.
10:15–10:20 am	Halda Shaw, M.D. Awardee Barbara Grandesen, M.D.
10:20–10:30 am	Break
10:30–10:35 am	Resident Awards Ceremony
10:35–11:00 am	“What You Need To Know About Hpv-Related Oropharynx Cancer” Giovana R. Thomas, M.D.

- 11:00–11:45 am International Speakers**
- 11:00–11:30 am Obesity and ENT**
Mohammed A. Gomaa, M.D.
- 11:30–12:00 pm Management of Primary Parotid Tumors**
Halda Shaw, M.D.
- 12:00 –1:00 pm Lunch with Residents (Sponsored by Otolaryngology)**
- 1:00–5:30 pm Practice Essentials**
Moderator: Angela Donaldson, M.D.
- 1:00–2:00 pm Harry Barnes Society Guest Lecturer**
(Joint Session with General Surgery)
Wayne Frederick, M.D.
- 2:00–3:00 pm Update on ENT Coding**
Angela Donaldson, M.D.
- 3:00–3:30 pm Being Involved in the Academy/PACS**
Lee D. Eisenberg, M.D.
- 3:30–4:30 pm Going into Practice**
Lee D. Eisenberg, M.D.
- 4:30–5:00 pm Quality Metrics/Regents**
I “Trey” Alava, M.D.
- 5:00–5:30 pm Telemedicine for the Otolaryngologists**
Lamont R Jones, M.D.

Monday, August 13

Gatlin E5

Moderator: Lisa Perry-Gilkes, M.D

- 8:00–8:30 am The Management of Pan Facial Fractures**
Lamont R Jones, M.D.
- 8:30–9:00 am Epigenetic Landscapes in Keloid Pathogenesis**
Lamont R Jones, M.D.
- 9:00–9:30 am OSA and CRS**
Osarenoma Olomu, M.D.
- 9:30–10:00 am Inspire: A Hypoglossal Nerve Targeted Therapy for OSA**
Michael Byrd, M.D.
- 10:00–10:30 am Q & A–Break**
- Rhinology**
Moderator: Troy Woodard
- 10:30–11:00 am CSF Leak**
Mark Tabor, M.D.

- 11:00–11:30 am AERD**
Mark Tabor, M.D.
- 11:30–12:00 pm Endoscopic Approaches to the Skull Base**
Oswaldo Henriquez, M.D.
- 12:00–12:30 pm Eustachian Tube Balloon Dilation**
Troy Woodard, M.D.
- 12:30–2:00 pm Business Meeting (Lunch sponsored by Otolaryngology)**

Pediatrics Section

Moderator: Phyllis Bouvier, M.D.

- 2:00–2:30 pm Update on Pediatric OSA Diagnostic Testing**
Walter D. Conwell, M.D., Director of Equity, Inclusion, and Diversity, Medical Director, Sleep Medicine and Outpatient Sleep Diagnostics, Colorado Permanente Medical Group, Department of Pulmonary, Critical Care, and Sleep Medicine
- 2:30–3:00 pm The Pediatric Airway**
Romaine Johnson, M.D.
- 3:00–3:30 pm Pediatric OSA, Surgeon’s Perspective**
Romaine Johnson, M.D.
- 3:30–4:00 pm Pediatric Tracheostomy Pediatric**
Dr. Eric Gantwerker, M.D.
- 4:00–4:30 pm Q & A**

Tuesday, August 14, 2018

General/Head and Neck Surgery

Moderator: Charles Moore, M.D

- 8:00–8:30 am Management of Facial Wounds**
Frederick Durden, M.D.
- 8:30–9:00 am “ZSCAN 4: Bridge between Regenerative Medicine and Cancer?”**
Rodney J Taylor M.D.
- 9:00–9:30 am Developing Patient Supports and a Smoke Free Environment in a Public Hospital Setting**
Charles Moore, M.D.
- 9:30–10:00 am Ask the Expert**
- 10:00–10:30 am Break**
- Otology/Neurology Session**
Moderator: Cedric Pritchett, M.D.
- 10:30–11:00 am Updates on Pediatric Hearing Loss**
Cedric Pritchett, M.D.

**Neurology/Audiology/Otology Panel:
Long Term Sequelae of Hearing Loss**

- 11:00–1:00 pm** **Lunch/ Visit the Exhibit Hall**
- 1:30–3:00 pm** **Laryngology**
Moderator: Ronda Alexander, M.D.
- 1:30–2:00 pm** **Management of Paradoxical Vocal Fold Motion**
Neil Chheda, M.D.
- 2:00–2:30 pm** **Management of the Suboptimal Vocal Fold Augmentation Injections**
Neil Chheda, M.D.
- 2:30–3:00 pm** **Clinical Practice Guidelines for Dysphonia**
Ronda E. Alexander, M.D.
- 3:00 pm** **Adjourn meeting**

PATHOLOGY

Chair: Billy R. Ballard, M.D., D.D.S.

Tuesday, August 14, 2018

Suwanee 11

- 9:00–11:00 am** **Welcome and Introduction**
Roger A. Mitchell Jr., M.D.
- Infant and Child Death Investigation: The Medical Examiner's Role in Public Health**
Kristinza W. Giese, M.D.
- Opioid Crisis in a Major Urban Center: A Review of Deaths in Washington DC and an Update on Legislative Changes**
Roger A. Mitchell Jr., M.D.
- Anatomic Pathology: The Future of Minorities in Academic Pathology**
- 11:00 am–1:00 pm** **Lunch/Visit the exhibit Hall**
- 1:00–2:00pm** **Gun Violence: A Review of Deaths in Washington DC and an Update on Legislative Changes**
Kristinza W. Giese, M.D.
- Discussion**
Roger A. Mitchell Jr., M.D.

PEDIATRICS

Chair: Lynn Smitherman, M.D.

Saturday, August 11

Grace Bible Church, 801 Dorscher Road

- 8:00–12:00 pm** **11th Annual Walk a Mile with a Child**

Rosen Shingle Creek, Room Gatlin D

- 12:30–3:00 pm** **Edward C. Mazique Symposium: Mentorship and Medical Pipeline**

Sunday, August 12

Gatlin A3

- 7:30–7:35 am** **Welcome**
Lynn Smitherman, M.D.
- 7:35–9:00 am** **Grace M. James, M.D. Memorial Lecture: Adverse Childhood Experiences and the Adolescent Brain**
Adiaha Spinks-Franklin, M.D., M.P.H.

Gatlin A1 & 2

- 9:00–11:00 am** **Plenary Session: National Action Plan for Health Equity**

Gatlin A3

- 11:00–12:30 pm** **Annual Business Meeting**
Lynn Smitherman, M.D.
- 12:30–2:30 pm** **Council on Concerns of Women Physicians**
Annual Awards Program
- 2:30–3:00 pm** **Presentation of Billie Wright Adams, M.D. Scholars**
Moderator: Shawn M. Smith, M.D.
Billie Wright Adams, M.D.
Scholars
Endya L. Frye, M.D.
Nancy I. Joseph, DO
Stephanie M. Marshall, M.D.
Estherline J. Thoby, DO
Tarshree L. Sawyer, M.D.
- 3:00–3:45 pm** **Resident Forum**
Moderator: Michal Young, M.D.

3:00–3:15 pm	Control of Breathing in the Pathogenesis of BPD: Evaluation of Timing, Frequency, and Severity of Early Apnea Stephanie M. Marshall, M.D.
3:15–3:20 pm	Q & A
3:20–3:35 pm	Food Insecurity and Associated Health Outcomes in Pediatric Patients at a Federally Qualified Health Center Estherline Thoby, DO
3:35–3:40 pm	Q & A
3:40–4:15 pm	Neonatal Abstinence Syndrome (NAS) Jo Ann Matory, M.D.
4:15–4:20 pm	Q & A
4:30–6:00 pm	Billie Wright Adams, M.D. Scholars' Reception

Monday, August 13

Gatlin A3

7:30–11:00 am	Diagnosis and Management of Asthma in Primary Care Settings (a combined session with the Allergy, and Family Medicine) Moderator: Anne Staveren, M.D.
7:30–8:30 am	The Role of Spirometry in the Diagnosis and Management of Asthma in a Primary Care Setting Tom Berlin, DHSc, M.Sc., RRT
8:30–9:45 am	Primary Care Spirometry Laboratory Hands On Session--Diagnosing Asthma: Spirometry and interpretation in the primary care practice setting Tom Berlin, DHSc, M.Sc., RRT James Madnick, RRT, RPFT
9:45–10:45 am	Asthma Cases--Application and Diagnosis in Appropriately Treating Asthma Anne Staveren, M.D.
10:45 am–11 am	Q & A
11:00–1:00 pm	Lunch/Visit Exhibit Hall
1:00–3:00 pm	Melvin Jenkins, M.D. Memorial Luncheon and Lecture: "Change the First 5 years and You Change Everything"--The Economic Case for Investing in Early Childhood Kyle Yasuda, M.D.

Gatlin A3

3:00–5:00 pm	Transforming Care to Optimize the Management of Diabetes
3:00–3:10 pm	Program Overview and Pre-Test Moderator: Angela Nunnery, M.D.
3:10–3:35 pm	The Urgency for Combination Therapy in Type 2 Diabetes: Do We Treat the Disease or Not? James Gavin, III, M.D., Ph.D.
3:35–3:40 pm	Q & A
3:40–4:05 pm	Update on Pediatric and Adolescent Diabetes Care Gail Nunlee-Bland, M.D.
4:05–4:10 pm	Q & A
4:10–4:35 pm	Diabetes Management in the Non-Compliant Adolescent Adiaha Spinks-Franklin, M.D., M.P.H.
4:35–4:40 pm	Q & A
4:40–5:00 pm	Panel Discussion / Audience Interaction with Faculty James Gavin, M.D., Ph.D. Gail Nunlee-Bland, M.D. Adiaha Spinks-Franklin, M.D., M.P.H.

Tuesday, August 14

8:00–11:00 am	Roland B. Scott, M.D. Memorial Symposium (a combined session with the Anesthesiology, and Physical Medicine and Rehabilitation Sections)
8:00–8:10 am	Welcome / Introduction / Program Description Jennifer Walton, M.D., M.P.H.
8:10–8:35 am	The Pathophysiology of Sickle Cell Disease Patrick Hines, M.D., Ph.D.
8:35–8:40 am	Q & A
8:40–9:05 am	New Innovative Options in Sickle Cell Diagnosis and Treatment Patrick Hines, M.D., Ph.D.
9:05–9:10 am	Q & A
9:10–9:30 am	Difficult Cases--Pediatric/Adolescent Sickle Cell Patients Wendy Nunlee, M.D.

9:30–9:45 am	Q & A
9:45–10:10 am	Chronic Pain Management in the Sickle Cell Population: Pharmacological and Nonpharmacologic Options Sharon Wrona, DNP
10:10–10:15 am	Q & A
10:15–10:35 am	Case Presentations: Chronic Pain Management in the Sickle Cell Population Sharon Wrona, DNP
10:35–10:50 am	Q & A
10:50–11:00 am	Closing Remarks
11:00–1:00 pm	Lunch/ Visit the Exhibit Hall
1:00–3:00 pm	Reducing the Rate of HPV Infections in the Population Health: What do the Facts Show?
1:00–1:10 pm	Introduction and Program Overview / Pre-Test Moderator: Lynn Smitherman, M.D.
1:10–1:35 pm	HPV: Burden of the Disease Patricia Whitley-Williams, M.D.
1:35–1:40 pm	Q & A
1:40–2:05 pm	HPV Vaccines Past, Present and Future Yolanda Wimberly, M.D. Charisse Graham, M.D.
2:05–2:10 pm	Q & A
2:10–2:35 pm	HPV Vaccination for Reducing Health Disparities and Reducing Cervical Cancer Tamera Coyne-Beasley, M.D., M.P.H.
2:35–2:40 pm	Q & A
2:40–3:00 pm	Post-Test / Panel Discussion / Closing Remarks

Wednesday, August 15

Penzacola F2

8:00–11:00 am	2nd Annual Boyce, Savage, Walton Cancer Symposium: The Role of Biomarkers and Immune Therapy in Oncology: Screening, Diagnosis, Treatment and Management (A combined session with the Obstetrics and Gynecology, and Family Medicine)
7:45–8:15 am	Continental Breakfast and Registration
8:15–8:30 am	Session Overview / Pre-Test Roland Matthews, M.D.

8:30–8:55 am	The Role of Biomarkers and Immune Therapy in Oncology – General Overview Edith P. Mitchell, M.D.
7:45–8:15 am	Breakfast and Registration
8:15–8:30 am	Session Overview / Pre-Test Carol Brown, M.D.
8:30–8:55 am	The Role of Biomarkers and Immune Therapy in Oncology – General Overview Edith P. Mitchell, M.D.
8:55–9:00 am	Q & A
9:00–9:25 am	Fertility Consideration in Management of Cancers S. Kemi Nurudeen, M.D.
9:25–9:30 am	Q & A
9:30–9:55 am	Disparities in Cervical Cancer Carol Brown, M.D.
9:55–10:00 am	Q & A
10:00–10:25 am	Disparities in Breast Cancer Rogsbert Phillips, M.D.
10:25–10:30 am	Q & A
10:30–10:55 am	Disparities in Endometrial Cancer Carol Brown, M.D.
10:55–11:00 am	Q & A

SATCHER HEALTH LEADERSHIP SYMPOSIUM

Rosen Shingle Creek, Room Suwannee 16

11:00–1:00 pm	Ecological Perspectives on Cultivating a Culture of Resilience in Vulnerable Communities: A Panel Discussion with Change Agents Panelists/Contributors: Glenda Wrenn, M.D., MSHP, Jammie Hopkins, DrPH, M.S., Camara P. Jones, M.D., Ph.D., M.P.H., David Satcher, M.D., Ph.D.
---------------	--

PHYSICIAN EXECUTIVES

Co-Chair: Rose Blackburne, M.D., M.B.A.
Co-Chair: Sylvia Gates Carlisle, M.D., M.B.A.

SATURDAY, AUGUST 11*Gatlin D*

12:30–3:00 pm **Edward C. Mazique Symposium:
Mentorship and the Medical Pipeline**

Gatlin E1 & 2

3:00–6:00 pm **House of Delegates – Session 1**

Gatlin D

6:30–8:30 pm **NMA Opening and Awards Presentation**

SUNDAY, AUGUST 12*Panzacola F2*

7:00–9:00 am **Auxiliary of the NMA Prayer Breakfast**

Gatlin A1 & 2

9:00–11:30 am **The Plenary Session**

Gatlin D

12:00–2:00 pm **Council of Concerned Women Physicians
(CCWP) Luncheon**

3:00–4:00 pm **W. Montague Cobb Health Institute
Lecture & Symposium**
Ensuring Health Equity: Including Minority
Participation in the ‘All of Us’ Program

Welcome

Randall Morgan, M.D., M.B.A.

**Setting the Stage and Introduction of
Panelists**

Monica May (Interviewer)

The Problem: A View from Industry

Rose Blackburne, M.D., M.B.A.

**Our True Hero: The Clinical Research
Volunteer**

Alana Peters, BA

Solutions: The Researcher

Karen Bell, M.D.

3:55–4:00 pm **Wrap-Up**

James H. Powell, M.D.

*Rosen Shingle Creek, A Land Remembered**Restaurant*

6:00–8:00 pm **NMA Physician Executive C-Suite
Networking Reception**
‘Cocktails and Conversations’ (space is
limited—ticketed event)

MONDAY, AUGUST 13*St. Johns 22*

7:30–8:45 am **Business Meeting**

9:00–10:45 am **Advancing Inclusive Excellence**
Panelists: Leon McDougale, M.D., M.P.H.,
Monica Ramirez Basco, Ph.D., Ranna Parekh,
M.D., M.P.H., Kenneth J. Barrett

11:00 am–1:00 pm **Lunch / Visit the Exhibit Hall**

1:00–2:50 pm **What Physicians Need to Know About
Navigating Health Care Markets and
Health Insurance Plans to Improve
Patient Outcomes and to Maximize
Payment and Reimbursement**
David Williams, M.D. (moderator)

**Overview of Different Types of Health
Insurance Plans– Commercial, Medicaid,
Medicare & How Physicians Can Engage
in Plan Oversight and Governance**
Nina F. Miles Everett, M.D.

Why Coding is a Critical Success Factor
Chimene Liburd, M.D., M.B.A.

**Utilization Management 101: Pathways
to Authorization, Pre-Authorization,
Concurrent Reviews, Inpatient v.
Outpatient**
Camille Woodson, M.D.

**Identifying and Maximizing Resources for
Patients and Providers – Where Do Social
Determinants of Health Fit?**
Barbara Nabrit-Stephens, M.D., M.B.A.

**“How Physicians Can Succeed in the Era
of Value Based Payment Models”**
Emile Commedore, M.D., JD

2:50–3:00 pm **Networking Break**

3:00–4:10 pm **Physician Executive Section Master
Class: Leading While Black: Benefits and
Barriers to Leadership Diversity**
Sylvia Gates Carlisle, M.D., M.B.A. (moderator)
Panelists: Sandra Nichols, M.D., M.S., L.E.
Gomez, M.D., M.B.A.

- 4:15–5:00 pm** **Taking Care of Veterans: Department of Veterans Affairs (VA) Community Care Program and Update on the New VA Mission Act (combined session with Aerospace/Military Medicine)**
Kameron Matthews, M.D., JD
Travis Richardson, M.D. (moderator)
- 6:00–9:00 pm** **Medical School Alumni Dinners**

Tuesday, August 14

St. Johns 22

- 8:30–11:00 am** **Career Transitions: 3-Part Session**
Rose Blackburne, M.D., M.B.A. (moderator)
- 8:30–8:55** **Career Transitions Part I – So You Want to Be a Medical Director: Do You Have What It Takes?**
Sydney V. Ross-Davis, M.D.
S. Monet Sifford Wilson, M.D.
- 9:05–9:50** **Career Transitions Part II– Careers in Private Sector**
Marlah H. Mardis, M.D.
Camille Woodson, M.D.
Michael Knight, M.D., MSHP
- 9:50–10:35** **Career Transitions Part III– Careers in Government and Military**
Kameron Matthews, M.D., JD
Jeremiah Stubbs, M.D., M.P.H.
Thomas Mason, M.D.
- 10:35–11:00** **Wrap up/Q & A**
- 11:00–1:00 pm** **Lunch/Visit the Exhibit Hall**

St. John 22

- 1:00– 2:30 pm** **Clinical Trial Simulation: “To Dose or Not to Dose”... Are You Ready to Be a Clinical Trial Principal Investigator (PI)?**
Presenters: Eleanor Lisbon M.D., M.P.H.,
Bridgette L. Jones, M.D.
Simulation Judges: Paul Underwood, M.D.,
James Powell, M.D.
- 2:30–2:45 pm** **Networking Break**
- 2:45–4:45 pm** **Healthcare Entrepreneur Business Pitch Competition**
Presentators: John Crombie, Eleanor Lisbon, M.D., M.P.H.
Judges: Sharon Mallory, Walter Rayford, M.D., Ph.D., M.B.A.

- 4:45–5:00 pm** **Wrap-Up/ Closing Remarks**

Wednesday, August 15

St. John 22

- 8:00–9:00 am** **Decreasing Physician Burden in Health IT**
Thomas Mason, M.D.
- 9:00–9:55 am** **Building a Culture of Quality and Patient Safety**
Michael Knight, M.D., MSHP
- 10:00–10:55 am** **Health Care Fraud: What Physicians Really Need to Know**
Sydney V. Ross-Davis, M.D.
- 11:00–11:15 am** **Wrap-Up/ Closing Remarks**

PLASTIC AND RECONSTRUCTIVE SURGERY

Chair: Mark A. Grevious, M.D.

Saturday, August 11

Gatlin D

- 12:30–3:00 pm** **Edward C. Mazique, M.D. Symposium: Mentorship and the Pipeline**

Sunday, August 12

St. John's 23

- 8:00–8:30 am** **Diversity in Plastic Surgery**
Moderator: Mark A. Grevious, M.D.
- 8:30–9:00 am** **Abdominal Wall Reconstruction**
Mark A. Grevious M.D.
- 9:00–9:30 am** **Keloid Therapy: An Untapped Practice Builder**
Iven C. Leflore, M.D.
- 9:45–11:00 am** **Q & A**

Monday, August 13, 2018

St. John's 23

- 8:00–4:00 pm** **Current Issues in Plastic Surgery**
- 8:00–11:00 am** **Practice of Plastic Surgery**
Moderator: Mark A. Grevious, M.D.

- 8:00–8:45 am** **Pearls and Pitfalls of Private Practice**
Ivens C. Leflore, M.D.
- 8:45–9:00 am** **Q & A**
- 9:00–10:00 am** **Building Your Private Office/Breast Reconstruction for the Solo Practitioner**
Shay B. Dean, M.D.
- 10:00–11:00 am** **Changes in the Landscape of Plastic Surgery**
Alfred Mitchell M.D.

Tuesday, August 14

- 8:00–11:00 am** **Plastic Surgery**
Moderator: Shay B. Dean M.D.
- 8:00–8:45 am** **Numbers Don't Lie**
Shay B. Dean, M.D.
- 8:45–9:00 am** **Q & A**
- 9:00–9:45 am** **The Dangers of Plastic Surgery Tourism/Medical Tourism**
Mark A. Grevious, M.D.
- 9:45–10:00 am** **Q & A**
- 10:00–10:45 am** **Abominoplasty/ Body Contouring**
Mark A. Grevious, M.D.
- 10:45–11:00 am** **Q & A**
- 11:00–1:00 pm** **Visit Exhibit Hall**
- 1:00–4:10 pm** **Harold E. Pierce, Jr., M.D. Surgical Symposium** (Combined Session: Dermatology & Otolaryngology/Facial Plastics)
Moderator: Ginette A. Okoye, M.D.
- 1:00–1:30 pm** **Surgical Management of Keloids**
Mark A. Grevious, M.D.
- 1:30–1:45 pm** **Q & A**
- 1:45–2:15 pm** **Acute Burn Management**
Leigh Ann Price, M.D.
- 2:15–2:30 pm** **Q & A**
- 2:30–3:00 pm** **The Dangers of Plastic Surgery Tourism/Medical Tourism**
Mark A. Grevious, M.D.
- 3:00–3:45 pm** **Management of Burn Scars**
Leigh Ann Price, M.D.
- 3:45–4:00 pm** **Q & A**
- 4:05–4:10 pm** **Closing Announcements**
Ginette A. Okoye, M.D.

Wednesday, August 15, 2018

Gatlin D

- 8:30–12:00 pm** **Plastic Surgery Business Meeting**

PODIATRIC MEDICINE AND SURGERY

Chair: Rene Settle-Robinson, D.P.M.

Saturday, August 11

Gatlin D

- 12:30–3:00 pm** **The Mazique Symposium: Mentorship and the Medical Pipeline**

Sunday, August 12

Gatlin A1&2

- 9:00–11:30 am** **The Plenary Session**

Monday, August 13

Suwannee 18

- 9:00–10:00 am** **MACRA Ready or Not! It's Here. Is Your Practice Maximizing the Opportunity?**
Jean Crowder Drummond
- 10:00–11:00 am** **Futureproofing Your Podiatry Practice**
Kevin E. Jefferson, D.P.M.
- Stop the Chop- Early Detection of PAD and Amputation Prevention**
Mubashar A Choudry, M.D.
- 11:00 am–1:00 pm** **Lunch / Visit the Exhibit Hall**
- 1:00–2:00 pm** **Clinical Pearls in Podiatric Wound Care Assessments**
Zenobia Bowen, D.P.M.
- 2:00–3:00 pm** **Novel Solution for Regenerative Healing**
Scheffer Tseng, M.D., Ph.D.
- 3:00–4:00 pm** **Dressing Selection & Management of Chronic Lower Extremity Wounds**
Lesly D. Robinson, D.P.M.

Tuesday, August 14, 2018*Suwannee 18*

9:00–10:00 am **Rearfoot and Ankle Arthrodesis: Should I Fuse This Joint?**
Thurmond D. Lanier, DPM

10:00–11:00 am **Physician Student Loan Forgiveness**
Adrienne Atkinson-Sneed DPM

The Podiatrists Guide to Financial Security
Marisa Joseph

11:00 am–1:00 pm **Lunch / Visit the Exhibit Hall**

1:00–2:00 pm **Podiatric Dermatology. Its Own Sub-Specialty**
Bradley W. Bakotic

POSTGRADUATE PHYSICIAN

Chair: Michelle DaCosta, M.D.

FRIDAY, AUGUST 10*Rosen Shingle Creek Hotel*

time TBA **Postgraduate Section Happy Hour**

SATURDAY, AUGUST 11*St. John 27*

2:00–5:00 pm **Postgraduate Section Meeting**

2:00–2:15 pm **Introduction to the Postgraduate Section**

2:15–3:30 pm **Expert Panel of Physicians– Success in Medicine via Various Paths of Training**

3:30–4:00 pm **ACGME Guest Speaker**

4:00–4:15 pm **Important Topics in the Postgraduate Section & Top 40 Under 40 Awards**

4:15–4:30 pm **Business Meeting**

4:30–5:00 pm **Postgraduate Elections & Final Topics of Discussion**

5:00–6:00 pm **Postgraduate Welcome Reception**

10:00 pm **Postgraduate Section Party–Location TBA**

SUNDAY, AUGUST 12*Gatlin A1&2*

9:00–11:30 am **The Plenary Session**

5:00 pm **Postgraduate Research Symposium–Exhibit Hall**

MONDAY, AUGUST 13*Suwannee 11*

1:00–2:30 pm **Postgraduate Section Luncheon**
(advance registration required)
Guest Speaker–Dr. Bonnie Simpson Mason

PSYCHIATRY AND THE BEHAVIORAL SCIENCES

Chair: Mikki Barker, D.O.

Saturday, August 11

12:30–3:00 pm **Edward C. Mazique, M.D. Symposium: Mentorship and the Pipeline**

Sunday, August 12*Sebastian I 1*

8:00–9:00 am **Prayer Breakfast**

9:00–10:00 am **Promoting Research and Development in Psychiatry at Historically Black Medical Colleges and Universities**
Moderator: Mikki Barker, D.O.

9:00–9:10 am **Update on Charles Drew School of Medicine**
Curley Bonds, M.D.

9:10–9:20 am **Update on Howard University School of Medicine**
William P. Bland, M.D.

9:20–9:30 am **Update on Meharry Medical College**
William D. Richie, M.D.

9:30–9:40 am **Update on Morehouse University School of Medicine**
Gail A. Mattox, M.D.

9:40–9:50 am **Update on Medical Education in Cuba**
Mikki Baker, D.O.

9:50–10:00 am **Q & A**

- 10:00–10:30 am** **Project Respect and Recall: The Role of Psychiatrists—Educating Physicians about Health Disparities in Mental Illness**
Moderator: Mikki Barker, D.O.
- 10:00–10:30 am** **Presentation of Awardee Biographies**
Michelle O. Clark, M.D.
Napoleon Higgins, Jr., M.D.
Nominees: Price Cobbs, M.D., Lloyd Elam, M.D.
- 10:30–10:50 am** **Physician Suicides**
Napoleon B. Higgins, Jr., M.D.
- 10:50–11:00 am** **Q & A**
- 1:00–4:30 pm** **PTSD in the Military and Civilian Populations (Joint with Military Medicine)**
Moderator: Travis Richardson, M.D.
- 1:00–1:15 pm** **Welcome and Introduction**
Travis Richardson, M.D.
- 1:15–1:55 pm** **Understanding PTSD from the Military Occupational Perspective**
Charles Hoge, M.D.
- 1:55–2:00 pm** **Q & A**
- 2:00–2:40 pm** **Psychiatric Dimensions of Disaster: Individual and Community Responses and Interventions**
James (Curt) West, M.D.
- 2:40–2:45 pm** **Q & A**
- 2:45–3:25 pm** **PTSD Clinical Trials**
Walter Faggett, M.D.
- 3:25–3:30 pm** **Q & A**
- 3:30–3:50 pm** **Domestic Violence and PTSD in Returning Veterans**
Mikki Barker, D.O.
- 3:50–4:00 pm** **Questions and Answers**
- 4:00–4:30 pm** **Panel Discussion/Q & A/Wrap-Up**

Monday, August 13

Sebastian I 1

- 8:00–11:00 am** **Multidisciplinary Pain Symposium: Cross-Professional Review: Advances in “Real World” Non-Opioid Treatment for Migraines and Non-Cancer Outpatient Pain and Promoting Responsible Opioid Prescribings** (Combined Session with Psychiatry and Neurology)
- 8:00–8:15 am** **Program Description and Introduction: The Epidemiology and Impact of Chronic Pain**
James D. Griffin, M.D.
- 8:15–8:55 am** **Challenges in the Assessment and Treatment of Chronic Pain in the Era of Opiate Abuse and Addiction**
P. Grace Harrell, M.D., M.P.H.
- 8:55–9:00 am** **Q & A**
- 9:00–9:40 am** **Medical Cannabis 101**
Michael McKenzie, M.D.
- 9:40–9:45 am** **Q & A**
- 9:45–10:25 am** **Migraine and other Headache Syndromes in the Older Adult**
Amber K. Brooks, M.D.
- 10:25–10:30 am** **Q & A**
- 10:30–11:00 am** **Clinical Vignettes, Case Discussion, Panel Discussion, Post-Test**
- 11:00–1:00 pm** **Lunch/ Visit the Exhibit Hall**

Rosen Shingle Creek, Sebastian I 1

- 1:00–4:30 pm** **3rd Annual Frances Cress Welsing, M.D. Memorial Lecture and Tribute: Addressing the Impact of Racism, Consumerism, and Colorism in the African American Community**
Moderator: Cie Freeman, M.D.
- 1:00–1:20 pm** **Racism in the Workplace**
Leon D. Dash
- 1:20–1:30 pm** **Q & A**
- 1:30–2:50 pm** **Black Consumerism**
Cie Freeman, M.D.
- 2:50–3:00 pm** **Q & A**
- 3:00–3:20 pm** **Colorism**
Katrina Peters, M.D.

3:20–3:30 pm Q & A

3:30–4:30 pm **Round Table Discussion**

Leon D. Dash, Ph.D.

Cie Freeman, M.D.

Katrina Peters, M.D.

Tuesday, August 14

Rosen Shingle Creek, Sebastian I I

7:30–11:00 am **Bipolar Disorders Across the Lifespan**

Moderator: Mikki Barker, D.O.

8:00–8:15 am **Welcome and Introduction**

Mikki Barber, D.O.

8:15–8:55 am **Bipolar Disorders in Children**

Diane Buckingham, M.D.

8:55–9:00 am Q & A

9:00–9:40 am **Bipolar Disorders in Adults**

Janice Bray, M.D.

9:40–9:45 am Q & A

9:45–10:25 am **Differential Diagnosis on Alzheimers vs Bipolar Disorder in Seniors**

Cie Freeman, M.D.

10:25–10:30 am Q & A

10:30–11:00 am **Panel Discussion/ Q & A/ Wrap-up**

11:00–1:00 pm **Lunch/ Visit the Exhibit Hall**

Rosen Shingle Creek, Sebastian I I

1:00–5:30 pm **Psychosis: Understanding Diagnostic & Treatment Dilemmas in Bipolar and Unipolar Depression and Schizophrenia**

Moderator: Katrina Peters, M.D.

1:00–1:30 pm **Welcome and Program Description**

Baseline Evaluation Pre-test

Mikki Barker, D.O.

1:30–1:55 pm **Treatment Resistant Schizophrenia (TRS): Under-Diagnosed and Under-Treated in Patients of Color**

Rajiv Tandon, M.D.

1:55–2:00 pm Q & A

2:00–2:25 pm **Differential Diagnosis and Co-Morbid Conditions that Complicate the Treatment of Schizophrenia**

William B. Lawson, M.D.

2:25–2:30 pm Q & A

2:30–2:55 pm **Latest Guidelines on Switching and Augmentation in the Treatment of Major Depressive Disorder**

Mikki Barker, D.O.

2:55–3:00 pm Q & A

3:00–4:00 pm **Tools Assessment (Hands-on Training)**

Diane Buckingham, M.D.

Patricia A. Newton, M.D.

4:00–5:00 pm **Case Vignettes Practicum and Review**

Panel Discussion and Q & A

Moderator and Faculty Facilitators

Rajiv Tandon, M.D.

William B. Lawson, M.D., Ph.D.

Mikki Barker, D.O.

5:00–5:30 pm **Post-Tests (Baseline and Faculty Presentations)**

Wrap-Up

Katrina Peters, M.D.

Wednesday, August 15

Rosen Shingle Creek, Sebastian I I

8:00–11:00 am **Human Trafficking in Healthcare, Incarcerations and Mental Health**

Moderator: Ethel Andrews, M.D.

8:00–8:15 am **Welcome and Introduction**

Mikki Barker, D.O.

8:15–8:40 am **Healthcare and Human Trafficking**

Adrienne Atkinson-Sneed, DPM

8:40–8:45 am Q & A

8:45–9:10 am **Childhood Incarcerations**

Ethel Andrews, M.D.

9:10–9:15 am Q & A

9:15–9:40 am **Adulthood Incarcerations**

William D. Richie, M.D.

9:40–9:45 am Q & A

9:45–10:10 am **Incarceration and Mental Health**

Katrina Peters, M.D.

10:10–10:15 am Q & A

10:15–11:00 am **Panel Discussion/ Q & A /Wrap-Up**

11:00–11:20 am **Economics of Psychiatry**

Russell Brown, M.D.

11:20–11:30 am Q & A

1:00–3:00 pm	Gun Violence and Staying Alive in the Black Community
1:00–1:15 pm	Welcome and Introduction Roger O. Mitchell, M.D.
1:15–1:40 pm	Update on Gun Violence Roger O. Mitchell, M.D.
1:40–1:45 pm	Q & A
1:45–2:10 pm	Arresting African Americans in Today's Environment Orange County Sheriff (invited)
2:10–2:15 pm	Q & A
2:15–3:00 pm	Panel Discussion/ Q & A/ Wrap-Up
3:00–4:00 pm	Ketamine in the Psychiatric Practice
3:00–3:15 pm	Welcome and Introduction Ethel Andrews, M.D.
3:15–3:40 pm	All You Ever Wanted to Know about KETAMINE David Mahjoybi, M.D. (Invited)
3:40–4:00 pm	Panel Discussion/ Q & A/ Wrap-Up

RADIOLOGY

Chair: Iris C. Gibbs, M.D.

Saturday, August 11

Grace Bible Church, 801 Dorscher Road

8:00 am–1:00 pm	“Walk A Mile with a Child” and Mentoring the Pipeline to Medicine
8:00–9:00 am	Welcome, Warm-up, Exercise & Walk
9:00–12:00 pm	Health Festival and Mentoring the Pipeline to Medicine
12:30–3:00 pm	Edward C. Mazique, M.D. Symposium

Gatlin A3

6:00–9:00 pm	Interesting Case Conference: Pearls, Pitfalls & Performance Improvement Session (Combined Ortho and ACR NTH Dimension Summer Interns Poster Presentations) Moderator: Derek West, M.D. M.S. Presentation of Certificates Keynote Speaker: Paul Rochon, M.D.
---------------------	---

Sunday, August 12

Gatlin A1&2

9:00–11:30 am	The Plenary Session
12:30–2:30 pm	Council on Concerns of Women Physicians Awards Session and Luncheon

St. John's 24

2:30–3:00 pm	ACR Nth Dimension Student Panel
2:30–5:00 pm	James D. Collins, M.D. Medical Students, Residents and Fellows Symposium: Enriching The Radiology Pipeline: Experiences of the ACR Nth Dimensions Summer Interns 2018 Moderator: Johnson Lightfoote, M.D. Chair
	ACR Nth Dimension Student Panel Shefali Kanal Kirsten Schofield Artraeu Simms Bing (Edna) Wang Kristen Williams
3:00–5:00 pm	MEDICAL STUDENTS, RESIDENTS AND FELLOWS ORAL PRESENTATIONS Moderator: James D. Collins, M.D., Johnson Lightfoote, M.D.
3:00–3:10 pm	The Impact of Race on Adverse Pathologic Features at the Time of Radial Prostatectomy in Men with Prostate Cancer and Implications for Adjuvant Radiotherapy Gregory A. Jordan
3:10–3:20 pm	Evaluation of an Abnormal Solitary Axillary Lymph Node on Mammograms Otega Esegine
3:20–3:30 pm	Left-sided diverticulitis: Clinical overview, Imaging and Controversies Naveen Ghuman
3:30–3:40 pm	A Model for Integrating Interventional Radiology into the Medical School Curriculum Olumide Olulade
3:40–3:50 pm	Needle Stabilization Device for Image Guided Procedures Alexander Song

3:50–4:00 pm	Analysis of Sponsorship and Design Characteristics in Radiation Oncology Clinical Trials Brandon Turner
4:00–4:10 pm	Break
4:10–5:00 pm	Residents and Fellows Oral Presentations
4:10–4:20 pm	Imaging of Maxillofacial Trauma Osama Elbuluk, M.D.
4:20–4:30 pm	The Promise and Threat of Artificial Intelligence in Medicine: Friend or Foe for Health Equity Judy W. Gichoya M.D.
4:30–4:40 pm	Pitfalls of PET: Have You Had Surgery Tina Washington, M.D.
4:40–4:50 pm	Contrast Enhanced Breast Ultrasound: How We Do It and What We have Learned Jasmine Branchcomb, M.D.
4:50–5:00 pm	Treatment of Malignant Pleural Mesothelioma with IMPRINT Radiation Therapy using VMAT Following Pleurectomy/Decortication Marcher Thompson, M.D.
5:00–5:05 pm	Closing Remarks

Suwanee 11 & 12

(Ticketed Event)

6:00–9:00 pm	William E. Allen, Jr., M.D. Memorial Lecture and Dinner Medical Students, Residents and Fellows Awards Presentations
7:00 pm	Greetings from the American College of Radiology Howard Fleishon, M.D.
	Introduction of William E. Allen, Jr, M.D. Memorial Lecturer Iris C. Gibbs, M.D.
	William E. Allen, M.D. Memorial Lecture Heeding the Call: Why We Must All Be Leaders In Healthcare Michele Y. Halyard, M.D.

Monday, August 13

7:00–11:00 am	10th Annual Elizabeth A. Patterson, M.D. Breast Symposium Moderator: Nanette DeBruhl, M.D., Annette Joe, M.D.
----------------------	---

7:00–7:15 am	Sign-In/ Breakfast
7:15–7:30 am	Welcome/ Course Review
7:30–7:50 am	The Axillae Andrea B. Birch, M.D.
7:50–8:10 am	Uninsured in the Underworld; Breast Funding in the Era of MAGA Angelica S. Robinson, M.D.
8:10–8:30 am	The Case for Screening Laura Doecke, M.D.
8:30–8:50 am	Identifying Risk Factors for Coronary Artery Disease and Diabetes in Women with Mammographically Detected Breast Arterial Calcifications Bo Li, M.D.
8:50–9:10 am	Radiologic–Pathologic Correlation of Breast Calcifications Annette Joe, M.D.
9:10–9:20 am	Break
9:20–9:40 am	MRI of the Breast: Controversies and Misuses Nanette DeBruhl, M.D.
9:40–10:00 am	Dimensional Breast Thinking Angelo Galiber, M.D.
10:00–10:50 am	Genomics and Genetics in Breast Cancer Disparities Research Keynote Speaker: Lisa Newman, M.D. M.P.H.
10:50–11:00 am	Q & A/ Closing Remarks
11:00–1:00 pm	Lunch/ Visit Exhibit Hall
1:00–5:00 pm	Radiation Oncology Symposium Leslie Alexander, M.D. Memorial Lecture
1:00–1:50 pm	Introduction of Speaker and Moderator Iris C. Gibbs, M.D. Leslie Alexander Lecture: Implementing Lean Six Sigma into Radiology and Radiation Oncology Practice Aaron Williams, M.D. Pharm.D. M.B.A.
1:50–2:00 pm	Q & A
2:00–2:20 pm	Tribute to Dr. Carl Mansfield Iris C. Gibbs, M.D.
2:20–2:40 pm	Radiation therapy for patients with hematologic malignancies: Utilization of modern techniques to improve the therapeutic ratio Chelsea Pinnix, M.D.

2:40–3:00 pm	Radiation Therapy for Benign Disease Lara Bonner Millar, M.D.	10:25–10:50 am	Advances in Pediatric Neuroimaging Tina Young Poussaint, M.D.
3:00–3:10 pm	Break	10:50–11:00 am	Q & A/ Closing Remarks
3:10–3:30 pm	Late effects of radiotherapy in childhood: What a primary care practitioner needs to know Nicole Alison Larrier, M.D.	11:00 am–1:00 pm	Lunch/ Visit Exhibit Hall
3:30–3:50 pm	Post-Prostatectomy Proton Therapy for Prostate Cancer Curtland Deville, M.D.	1:00–5:00 pm	Tracy Walton, M.D. Allied Health Symposium and T. Wilkins Davis, M.D. Radiology Section Business Meeting
3:50–4:10 pm	Palliation of Cancer Symptoms Johnny Ray Bernard, Jr., M.D.	1:00–3:45 pm	Tracy Walton, M.D. Allied Health Symposium
4:10–4:30 pm	Radiation for CNS Malignancies Debra N. Yeboa, M.D.	1:00–2:00 pm	Tribute to Dr. Walton
4:30–4:50 pm	When Cancer Care is Designed for the Underserved: Initial and Survivorship Cancer Care within the Veterans Administration Healthcare System: A National Perspective Christina Hunter Chapman, M.D., M.S.		Opening Remarks: Bonnie Davis, M.D. Andre Duerinckx, M.D., Ph.D.
4:50–5:00 pm	Q & A/ Closing Remarks		Remembrances by Friends and Colleagues Joyce Harris, RT
<hr/>			Remembrances by Family
Tuesday, August 14			Remembrances by the NMA Doris Browne, M.D.
8:00–11:00 am	7th Annual Lionel W. Young, M.D. Pediatric Radiology Symposium Moderator: Tina Young Poussaint, M.D.	1:50–2:00 pm	Break
	Welcome and Introduction Lionel Young, M.D.	2:00–2:20 pm	Breast Cancer Screening in Underserved Groups Randy Miles, M.D.
8:00–8:25 am	Fetal Troublemakers: Masses That Are Amenable to Therapy Beverly G. Coleman, M.D.	2:20–2:40 pm	Tanzania Interventional Radiology Initiative Frank J. Minja, M.D.
8:25–8:50 am	Genitourinary Imaging Theodore R. Hall, M.D.	2:40–3:10 pm	Diversity in Medical Education: Then, Here and Now Kathleen Brown, M.D.
8:50–9:15 am	Ultrasound Imaging of Necrotizing Enterocolitis: Fact or Fiction Monica Sestopal-Epelman, M.D.	3:10–3:30 pm	How to Achieve a Diverse Residency Program Andrea B. Birch, M.D.
9:15–9:40 am	CT of Atypical Chest Infections in Children Daniel Podberesky, M.D.	3:30–3:40 pm	Diversity in Radiology and Radiation Oncology: Where do we go from here? Johnson Lightfoote, M.D.
9:40–9:50 am	Q & A	3:40–3:45 pm	Break
9:50–10:00 am	Break	3:45–5:00 pm	T. Wilkins Davis, M.D. , Radiology Section Business Meeting
10:00–10:25 am	Complications of Pediatric Fractures Arthur Meyers, M.D.	<hr/>	
		Wednesday, August 15	
		8:00–10:00 am	Body Imaging Symposium Moderator: Kathleen Brown, M.D.
		8:00–8:20 am	Thoracic findings of DVT Paul Sullivan, M.D.

8:20–8:40 am	What the Radiologist Needs to Know About the Left Atrial Appendage Ashley Prosper, M.D.
8:40–9:00 am	LungRADS Ahmed El-Sherief, M.D.
9:00–9:20 am	Lung Cancer Staging: Understanding the 8th Edition Kathleen Brown, M.D.
9:20–9:40 am	What's New with Bone and Soft Tissue Tumors Ronnie Sebro, M.D.
9:40–9:45 am	Break
9:45–10:30 am	Esmond Mapp, M.D. Memorial Lecture Interventional Radiologic Advances in Pancreatic Adenocarcinoma Derek West, M.D. M.S.
10:30–10:40 am	Break
10:40–12:40 pm	Neuroradiology Symposium Moderator: Michele H. Johnson, M.D.
10:40–11:00 am	Optimization of Radiology Through Practice Evaluation and Redesign Melissa A. Davis, M.D. M.B.A.
11:00–11:20 am	Socioeconomic Drivers of Missed Care Opportunities McKinley Glover IV, M.D. M.H.S.
11:20–11:40 am	Imaging of the Inner Ear Simon Onderi, M.D.
11:40–12:00 pm	CT Neck Nodal Imaging Toyin Idowu, M.D.
12:00–12:20 pm	Blunt Cervical Vascular Injury: Searching for a Silent Killer Krystal Archer-Arroyo, M.D.
12:20–12:40 pm	Stroke Imaging and Management for the Noninterventionalist 2018 Michele H. Johnson, M.D.
12:40–1:30 pm	Roundtable Box Lunch and Wrap Up: NMA 2019 Honolulu, Hawaii July 27–31, 2019 Iris C. Gibbs, M.D. Kathleen Brown, M.D.
	Closing Remarks
	Adjournment

UROLOGY

Chair: Jacqueline Hamilton, M.D.

Sunday, August 12

Rosen Shingle Creek, Room Sebastian 1-2

9:00–9:30 am	Breakfast and Registration
9:30–9:45 am	Program Introduction and Pretest Moderators: Willie Underwood, III, M.D., M.S., M.P.H., Olubayo D. Tojuola, M.D.
1:00–4:00 pm	2018 William C. Baker, Jr., M.D. Residents and Fellows Forum
1:00–1:10 pm	Program Introduction/Pretest
1:10–1:25 pm	Distal Ureteral Contractility is Influenced by Gli Family Proteins and Erythropoietin Via Fast Acting Mechanisms. Kymora Scotland¹, Samir Bidnur¹, Lu Wang², Chun Seow², Ben Chew¹, Dirk Lange¹ Kymora Scotland M.D., Ph.D.
1:25–1:30 pm	Q & A
1:30–1:45 pm	Delay in Artificial Urinary Sphincter and Penile Prosthesis Placement Following Radical Prostatectomy: Lessons from a Statewide Database Denise Asafu-Adjei, M.D., Ph.D.
1:45–1:50 pm	Questions and Answers
1:50–2:05 pm	Robotic Versus Laparoscopic Radical Nephrectomy: A Large Multi-Institutional Analysis (Rosula Collaborative Group) Uzoma A. Anele, M.D.
2:05–2:10 pm	Q & A
2:10–2:25 pm	Presentation 4
2:25–2:30 pm	Q & A
2:30–2:45 pm	Presentation 5
2:45–2:50 pm	Q & A
2:50–3:05 pm	Presentation 6
3:05–3:10 pm	Questions and Answers
3:10–3:25 pm	Presentation 7
3:25–3:30 pm	Questions and Answers
3:30–4:00 pm	Break Presentation Judging/Award Presentations

MONDAY, August 13, 2018*Room: Sebastian 1-2***Men's Health Symposium: Sexual Medicine Update**

- 7:30–8:00 am** **Registration and Breakfast**
- 8:00–8:15 am** **Introduction, Program Overview and Pre Test**
Program Directors: Kevin L. Billups, M.D., Charles Walker, M.D.
- 8:15–8:45 am** **Update on New Guidelines for Evaluation & Management of Erectile Dysfunction**
Presenter: Kenneth A. Mitchell, MPAS, PA-C
- 8:45–8:55 am** **Questions and Answers/Audience Response Technology**
- 8:55–9:25 am** **Update on New Guidelines for Evaluation & Management of Testosterone Deficiency**
Presenter: Lawrence Jenkins, M.D., M.B.A.
- 9:25–9:35 am** **Questions and Answers/Audience Response Technology**
- 9:35–10:05 am** **Update on Urolift for Management of Benign Prostatic Hyperplasia**
Presenter: Christopher Philip Hollowell, M.D.
- 10:05–10:15 am** **Questions and Answers/Audience Response Technology**
- 10:15– 10:25 am** **Break**
- 10:25–11:15 am** **Update on Prostate Cancer Immunotherapy, Quality of Life and Erectile Dysfunction**
Presenters: Kevin L. Billups, M.D.
- 11:15–11:25 am** **Questions and Answers/Audience Response Technology**
- 11:25–11:35 am** **Post Test and Closing Thoughts**
- 11:35 am–1:00 pm** **Lunch/Visit Exhibits**

Room: Sebastian 1-2

- 12:30–4:30 pm** **Innovative Therapies in Urology Symposium:**
- 12:30–1:00 pm** **Luncheon**
Moderator: Jacqueline Hamilton, M.D.
- 1:00–1:10 pm** **Introduction, Program Overview and Pre Test**

- 1:10–1:40 pm** **Long-term Outcomes, Recurrence Data, Progression Data for Blue Light Cystoscopy Using Cysview**
Presenter: Tracy M. Downs, M.D.
- 1:40–1:45 pm** **Questions and Answers/Audience Response Technology**
- 1:45–2:30 pm** **Case Management Studies in Medical Malpractice Litigation**
Sharon Hamilton Broach, JD
Adrienne D. Scott, JD
- 2:30–2:35 pm** **Q & A**
- 2:35–3:05 pm** **The Business of Medicine**
Jan J. Williams, M.S., M.B.A.
- 3:05–3:10 pm** **Q & A**
- 3:10–3:20 pm** **Break**
- 3:20–5:00 pm** **Urology Section Business Meeting**

TUESDAY, August 14, 2018*Room: Sebastian 1-2*

- 7:30–11:00 am** **Female Urology Symposium: Newest Strategies in Prevention, Screening, Diagnosis, and Treatment of Lower Urinary Tract Symptoms (LUTS): Urinary Incontinence and Pelvic Floor Prolapse (PFP)**
Moderator: Linda L. McIntire, M.D.
- 7:30–8:00 am** **Registration and Breakfast**
- 8:00–8:15 am** **Introduction, Program Overview and Pre Test**
- 8:15–8:45 am** **Contemporary Management of Stress Urinary Incontinence**
Jenelle E. Foote, M.D.
- 8:45–8:50 am** **Q & A**
- 8:50–9:20 am** **Post Prostatectomy Incontinence in African American Men: Analyzing Disparities in treatment Decisions and Outcomes**
O. Lenaine Westney, M.D.
- 9:20–9:25 am** **Q & A**
- 9:25–9:55 am** **Current Surgical Management of Pelvic Floor Prolapse**
Joe O. Littlejohn, Jr., M.D.
- 9:55–10:00 am** **Q & A**

10:00–10:30 am Combination Therapy in Managing LUTS in Men and Women
David A. Burks, M.D.

10:30–10:35 am Q & A

10:35–11:20 am Round Table: To Refer or Not to Refer, That Is the Question!
Moderator: Anthony Ibe, M.D.
Participants: Jenelle E. Foote, M.D.

11:20–11:30 am Questions and Answers/Audience Response Technology/Posttest

11:30 am–1:00 pm Lunch Visit Exhibits

Room: Sebastian 1-2

1:00–5:15 pm GU Oncology Symposium: Closing the Gap Between Evidenced Based Discoveries and the Treatment of Prostate Cancer in Minority Patients
Moderators: Damon E. Davis, M.D., Heinric Williams, M.D.

1:00–1:10 pm Introduction, Program Overview

1:10–1:30 pm When and Who to Biopsy: Role of Genomic Biomarkers in Prostate Cancer
Presenter: Tracy Downs M.D.

1:30–1:40 pm Questions and Answers

1:40– 2:00 pm Integration of Multiparametric MRI Imaging in Diagnosis and Management of Prostate Cancer
Presenter: Glen W. McWilliams, M.D.

2:00–2:10 pm Questions and Answers/Audience Response System

2:10–2:30 pm Role of Active Surveillance in African Americans
Presenter: Damon E. Davis, M.D.

2:30–2:40 pm Questions and Answers

2:40–3:00 pm The Current State of Radiotherapy for Prostate Cancer
Presenter: Dwight Lamar Fitch, M.D.

3:00–3:10 pm Questions and Answers

3:10– 3:30 pm Optimal Treatment Paradigm in Advanced Prostate Cancer
Presenter: Heinric Williams, M.D.

3:30–3:40 pm Questions and Answers

3:40–4:00 pm Mannose Receptor Positive Macrophage Infiltrate Correlates with Prostate Cancer Onset and Metastatic Castration-Resistant Disease
Presenter: Jelani C. Zarif, Ph.D.

4:00–4:10 pm Questions and Answers

4:10–4:30 pm Case Presentation 1

4:30–4:50 pm Case Presentation 2

4:50–5:00 pm Wrap-up/Adjourn

WOMEN'S HEALTH

Chair: Wendi Willis El-Amin, M.D.

SATURDAY, AUGUST 11

Suwannee 17

8:00 am–12:30 pm Mindfulness Symposium
Deborah Bernal, M.D.
Pamela Ross, M.D.

Gatlin D

12:30–3:00 pm Edward C. Mazique Symposium: Mentorship and the Medical Pipeline

Gatlin E1

3:00–5:30 pm House of Delegates

Gatlin D

6:30–8:00 pm Opening & Awards Ceremony

Sunday, August 12

Gatlin A1

9:00–11:30 am The Plenary Session

Gatlin D

12:00–2:00 pm Council on the Concerns of Women Physicians' Award Luncheon: CCWP Women's Luncheon (ticketed event)

Suwannee 17

- 3:00–5:00 pm** **6th Annual Empowerment Symposium: Women Physicians Conquering the Elephants in the Room—The Realities of Racism, Career Failures, and Chaos in our 6-Figure Families**
 Moderator: Bonnie Simpson Mason, M.D.
 Panelists: Nicole Redmond, M.D., Ph.D., M.P.H., Leslie Nwoke, M.D., Sherri Simpson Broadwater, M.D., Jeri Dyson, M.D., Andrea Williams

MONDAY, AUGUST 13*Suwannee 17*

- 8:00–11:00 am** **Vivian W. Pinn, M.D. Symposium: Hot Topics in Women Health**
 Camille Cosby, M.D. (moderator)
- 8:05–8:25 am** **Cardiac Disease in African American Women**
 Richard Allen Williams, M.D.
- 8:30–8:55 am** **Black and Pregnant in 2018**
 Kecia Gaither, M.D., M.P.H.
- 9:00–9:25 am** **What's New in Women's Health Research from NIH**
 Janine Clayton, M.D.
- 9:30–9:55 am** **Age Related Fertility Decline and Current Trends in Elective Fertility Preservation**
 Torie Comeaux Plowden, M.D., M.P.H.
- 10:00–10:25 am** **Racism as the Root Cause for Inequities in Patient Outcomes "Black Mamas Matter"**
 Joia Crear-Perry, M.D.
- 10:30–10:55 am** **Closing Remarks**
 Vivian Pinn, M.D.

TUESDAY, AUGUST 14*Panzacola F2*

- 7:30–11:00 am** **Female Urology Symposium: New Strategies in Prevention, Screening, Diagnosis, and Treatment of LUTS and PFD in Women**
- 7:30–8:00 am** **Registration and Breakfast**

- 8:00–8:15 am** **Introduction/ Program Overview and Pre-test**
 Linda L. McIntire, M.D.

- 8:15–8:45 am** **Contemporary Management of Stress Urinary Incontinence**
 Jenelle E. Foote, M.D.

- 8:45–8:50 am** **Q & A**

- 8:50–9:20 am** **Post Prostatectomy Incontinence in African American Men: Analyzing Disparities in Treatment Decisions and Outcomes**
 O. Lenaine Westney, M.D.

- 9:20–9:55 am** **Current Surgical Management of Pelvic Floor Prolapse**
 Joe O. Littlejohn, Jr. M.D.

- 9:55–10:00 am** **Q & A**

- 10:00–10:30 am** **Combination Therapy in Managing LUTS in Men and Women**
 David A. Burks, M.D.

- 10:30–10:35 am** **Q & A**

- 10:35–11:00 am** **Round Table: To Refer or Not to Refer, That Is the Question!**
 Moderator: Anthony Ibe, M.D.
 Presenters: Janelle E. Foote, M.D., David A. Burks, M.D., Joe O. Littlejohn, Jr., M.D., O. Lenaine Westney, M.D.

Q & A/ Post-Test*Suwannee 17*

- 1:00–5:00 pm** **Work Life Balance Symposium: "Physician Heal Thyself"**
 The Woman Physician: Balancing, Healing, Innovation, Leadership, Advocacy, and Family
 Moderators (Women's Health Interns):
 Brittany Idusuyi, MS4, Kyra Nicholson, MS4

- 1:05–1:30 pm** **The Renaissance Woman Traveler: Expose Your Inner Adventurer**
 Yvette McQueen, M.D.

- 1:35–2:00 pm** **Dr. Joan Reede (invited)**

- 2:05–2:30 pm** **The Power of Mindfulness in Medicine**
 Pamela Ross

- 2:35–3:05 pm** **Who's That Girl, Demystifying the Female Breadwinner**
 Dawn DelaVallade, M.D.

3:05–3:25 pm The Myths of Resiliency: Unleashing Your Authentic Self

Wendi El-Amin, M.D.

3:25–3:50 pm Vivian W. Pinn Lecture: “Adaptive Leadership in Health Care Challenges”

Alice Coombs, M.D., M.P.A.

3:50–5:00 pm Work Life Integration Think Tank

Nicole Redmond, M.D., Antoinette Ayers, Bonnie Simpson Mason, M.D., Christine Sulmers, M.D., Sherri Simpson Broadwater, M.D., Andrew Morrison

WEDNESDAY, AUGUST 15***Suwannee 17*****11:00 am–1:00 pm Satcher Health Leadership Symposium: Ecological Perspectives on Cultivating a Culture of Resilience in Vulnerable Communities: A Panel Discussion with Change Agents**

Panelists: Glenda Wrenn, M.D., MSHP, Jammie Hopkins, DrPH, M.S., Camara P. Jones, M.D., Ph.D., M.P.H., David Satcher, M.D., Ph.D.

CAMP NMA-ZING YOUTH 2018 PROGRAM

DAILY SCHEDULE

The NMA has contracted Kama`aina Kids, Hawai`i's Enrichment and Education Professionals, to conduct Camp NMA-Zing 2018 in Orlando. The program includes qualified chaperones certified in first aid and CPR; transportation; admission fees; daily lunches; 3 dinners at Disney; four t-shirts; and insurance. On Sunday, Monday and Tuesday (Disney World Park days), parents must drop off child at 8:30am, except on Y.E.S. days (see schedule below), and pick up child at 9:00pm. On Wednesday, parents must drop off child at 8:30am, pick up child at 4:00pm, provide dinner for child, drop child off at 6:00pm and pick up child at 9:30pm. Our program takes place at Rosen Shingle Creek. Activities are subject to change based on availability. Please make sure to feed your child breakfast daily before program.



	TIME	SUN. 8/12	MON. 8/13	TUES. 8/14	TIME	WED. 8/15
GROUP 1 3-5 Years	8:30am – 9:00pm	Disney's Magic Kingdom	Disney's Animal Kingdom	Disney's Magic Kingdom	8:30am – 4:00pm	Gatorland
					6:00pm – 9:30pm	Camp NMA-Zing Talent Show
GROUP 2 6-8 Years	8:30am – 9:00pm	Disney's Magic Kingdom	Disney's Animal Kingdom (Y.E.S. Program at 1pm)	Disney's Magic Kingdom	8:30am – 4:00pm	Gatorland
					6:00pm – 9:30pm	Camp NMA-Zing Talent Show
GROUP 3 9-11 Years	8:30am – 9:00pm	Disney's Magic Kingdom	Disney's Animal Kingdom	Disney's Magic Kingdom (Y.E.S. Program. Arrive at 7:45am)	8:30am – 4:00pm	Gatorland
					6:00pm – 9:30pm	Camp NMA-Zing Talent Show
GROUP 4 12-14 Years	8:30am – 9:00pm	Disney's Magic Kingdom	ANMA's Project Sun	Disney's Magic Kingdom (Y.E.S. Program. Arrive at 7:45am)	8:30am – 4:00pm	Gatorland
			Disney's Animal Kingdom		6:00pm – 9:30pm	Camp NMA-Zing Teen Dance
GROUPS 5&6 15+ Years	8:30am – 9:00pm	Disney's Magic Kingdom	ANMA's Project Sun	Disney's Magic Kingdom (Y.E.S. Program. Arrive at 7:45am)	8:30am – 4:00pm	Gatorland
			Disney's Animal Kingdom		6:00pm – 9:30pm	Camp NMA-Zing Teen Dance



AUXILIARY TO THE NATIONAL MEDICAL ASSOCIATION

**Improving the Health of the
African-American Community by
Raising Awareness and Gaining
Access to Healthcare Initiatives
and Programs**

Theresa O. Powell, RN,
President

Hon. Gladys T. Bransford,
Chairperson, Board of
Directors

Beverly J. Anderson, PhD,
Convention Chair



Friday, August 10, 2018

8:00 am–4:00 pm Pre-Convention Board of Directors Meeting
Gatlin E1

Saturday, August 11, 2018

7:00 –8:30 am Walk a Mile with a Child

8:00 am–4:00 pm ANMA General Registration
Panzacola Foyer

4:30 pm–6:30 pm ANMA Marketplace Formal Opening
Panzacola Foyer

4:30 pm–9:00 pm ANMA Marketplace
Panzacola Foyer

Sunday, August 12, 2018

7:00 am–9:00 am ANMA/NMA Prayer Breakfast &
Memorial Service
Panzacola G2

9:30 am–10:15 am ANMA Formal Opening
Panzacola G1

10:00 am–4:00 pm ANMA General Registration
Panzacola G1

9:00 am–8:00 pm ANMA Marketplace
Panzacola Foyer

10:30 am–11:30 am ANMA House of Delegates–First
General Session
Panzacola G1

Noon–4:30 pm Orlando Historic African–American Tour

2:00 pm–4:00 pm Past President's Council Meeting

Monday, August 13, 2018

7:30 am–8:00 am ANMA House of Delegates Breakfast
Panzacola G1

8:00 am–4:00 pm ANMA General Registration
Panzacola G1

8:00 am–9:00 am ANMA House of Delegates–Second
General Session
Panzacola G1

8:10 am– 9:30 am Opioid Misuse: A Challenge for America
Panzacola G1

9:30 am–11:00 am Youth Health Forum/Project Sun/NAAYI
Panzacola G2

9:00 am–8:00 pm ANMA Marketplace
Panzacola Foyer

11:30 am–3:00 pm Jazz Scholarship Luncheon
Panzacola G2

Tuesday, August 14, 2018

7:30 am–8:00 am ANMA House of Delegates–Third
General Session
Panzacola G1

8:10 am–9: 30 am Stemming HIV Among College Students
and the Homeless Population
Panzacola G1

9:00 am–8:00 pm ANMA Marketplace
Panzacola Foyer

9:50 am–11:00 am Voting for 2018–19 ANMA Officers
Panzacola G2

1:30 pm–4:00 pm Tea and Chocolates

Wednesday, August 15, 2018

8:00 am–9:00 am ANMA House of Delegates–Fourth
General Session
Panzacola G1

8:30 am–9:40 am Opioid and HIV more than Generation at Risk
Panzacola G1

11:30 am–12:30 pm Installation of the 81st President and
2018–19 Officers
Panzacola G1

12:30 pm–2:30 pm ANMA's President's Reception
Conway Room

3:00 pm–5:00 pm Post-Convention Board of Directors Meeting
Gatlin A1



ANMA SOCIAL EVENTS

ORLANDO AFRICAN-AMERICAN HERITAGE TOUR

Saturday, August 11, 2018, 11:30 am–4:30 pm
Cost: \$110 / \$120

Orlando African-American Heritage Tour is approximately four and a half hours and highlights the legacy of physical attractions associated with African Americans, including Dr. William Monroe Wells of whom the popular Wells' Built Museum is named; Zora Neale Hurston, American novelist, short story writer, folklorist, and anthropologist whose life and museum (Zora Neale Hurston National Museum of Fine Arts) will capture your interest. Some lucky attendees will win a copy of her most popular novel, *Their Eyes Were Watching God*; Eatonville—Incorporated in 1887, is one of the first governing all-black municipalities in the United States, named after Josiah C. Eaton, one of a small group of white landowners who sold sufficient land to African Americans to incorporate as a black town; Eatonville Historic District, including Kennedy Boulevard, and St. Lawrence Church where Zora attended, and much more... Lunch will be provided in Eatonville Historic District and all entry fees will be covered.

Round-trip transportation provided from the Rosen Shingle Creek Hotel.
 Pick up at 11:30 am.



SCHOLARSHIP JAZZ LUNCHEON

Monday, August 13, 2018, 11:30 pm–3:00 pm
Cost: \$120 / \$130

Enjoy an afternoon of live cool jazz from guest artists, an exquisite fashion show with never seen before fashions, beautiful ambience, tasty food, great company, and prizes galore for the Auxiliary's flagship Jazz Luncheon Fashion Show held at Rosen Shingle Creek Hotel. Anne Namba will present her new line of fashions just for the Auxiliary's show. You will get all of this as you support the Auxiliary's Scholarship program designed to raise funds for students at Howard University College of Medicine, Meharry School of Medicine, Morehouse Medical College, and the Charles R. Drew University of Medicine and Science. You do not want to miss this annual, enjoyable, and meaningful event!



TEA AND CHOCOLATES

Tuesday, August 14, 2018, 1:00 pm–4:00 pm
Cost: \$120 / \$130

Tea and Chocolates is a match made in heaven! Rosen Shingle Creek Hotel will provide an extraordinary dessert chef to engage the attendees as he prepares the perfect chocolates. Each attendee will receive a special Chocolate Surprise for attending the tea. The affair will be held in the Butler Room, one of the most exquisite rooms at the Hotel.

The cylindrical shaped room with wooden carved ceilings and a balcony is the perfect place for an afternoon tea where one can enjoy tasty scones, tea sandwiches, miniature pastry delights, accompanied by lovely teas, sparkling champagne and assorted juices. Convention participants and friends are encouraged to take a few hours from their convention schedules to indulge in a relaxing afternoon where ladies may want to wear their most elegant hats and win prizes for them, and where gents may want to accompany their "sweetie" to the superb, annual ANMA tea.



PEOPLE BEHIND NMA

OFFICERS



President

Doris Browne, M.D., M.P.H.
Washington, DC



Immediate Past President

Richard Allen Williams, M.D.
Encino, CA



President-Elect

Niva Lubin-Johnson, M.D.
Chicago, IL



Treasurer

Leon McDougale, M.D.
Columbus, OH



Executive Director

Martin Hamlette, J.D., M.H.A.
Silver Spring, MD

TRUSTEES



Chair and Region IV Trustee

Virginia A. Caine, M.D.
Indianapolis, IN



Secretary and Region V Trustee

Joia Crear-Perry, M.D.
New Orleans, LA



Trustee, Region III

John E. Arradondo, M.D., M.P.H.
Hermitage, TN



Trustee, Region VI

Mikki King Barker, D.O.
Two Rivers, AK

TRUSTEES (CONTINUED)

Trustee, Region II

Wesley Byrd Carter, M.D.
Richmond, VA

Trustee, Region IV

Jeffrey Clark, M.D.
Bloomfield Hills, MI

Trustee, Region I

Garfield A.D. Clunie, M.D.
New York, NY

Postgraduate Trustee

Michelle DaCosta, M.D.
Atlanta, GA

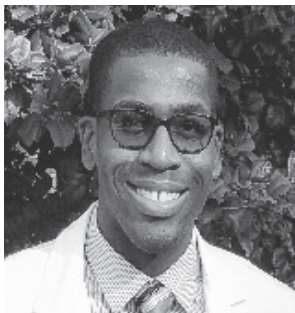
Student Trustee

Gabriel Felix
Washington, DC

Trustee, Region I

P. Grace Harrell, M.D.
Cambridge, MA

Trustee, Region V

Yolanda Lawson, M.D.
Dallas, TX

Trustee, Region III

Barbara A. Nabrit-Stephens, M.D.
Tampa, FL

Corporate Trustee

Cynthia Paige, M.D.
Montclair, NJ

Trustee, Region VI

Warren James Strudwick, Jr., M.D.
Oakland, CA

Trustee, Region II

Jan Madison, M.D.
Jefferson Hills, PA

HOUSE OF DELEGATES

Speaker

Oliver T. Brooks, M.D.
Lakewood, CA

Vice Speaker

Rachel Villanueva, M.D.
New York, NY

Secretary

Brandi K. Freeman, M.D., M.S.

CAFA Chair

Lonnie Joe Jr., M.D.
Farmington Hills, MI

REGIONAL CHAIRS



Chairperson, Region I
Camille A. Clare, M.D., M.P.H.
Bronxville, NY



Chairperson, Region II
Michael Knight, M.D., MSHP
Washington, DC



Chairperson, Region III
Linda Walden, M.D.
Cairo, GA



Chairperson, Region IV
Adrienne Ray, M.D.
Chicago, IL



Chairperson, Region V
Eleanor A. Lisbon, M.D., M.P.H.
Kansas City, MO



Chairperson, Region VI
Katrina Peters, M.D.
Oakland, CA



Parliamentarian
Melvin Gravely
Columbus, OH

NMA STAFF

Executive Office

Martin Hamlette, J.D., M.H.A., Executive Director
Felicia Charlouis-Prospere, Executive Assistant
Andrea Willis-Burch, Assistant to the President and the Board of Trustees

Community and Mission Services

Yolanda Fleming, Biomedical Education and Research, Director
Arielle McDonald, M.P.H., Project Director

External Affairs

Brittany Coleman, Public Relations Consultant

Finance, Administration, and Operations

Alex Johnson, Senior Accountant
LaSha Battley, M.B.A., Human Resources and Payroll, Director
Jackie Freeman, M.A., Director of Contracts and Procurement and House of Delegates Liaison
Bettsie Boyd, M.B.A., Controller

Membership

Monica Johnson, Membership Consultant
Cornelia Thompson, Program Assistant, Membership and CME
Delores McCreary, Program Consultant, Membership and CME
Ben Dishler, Website Consultant

William E. Matory Sr, M.D., Department of Continuing Medical Education

Colin C. Syphax, CME Director
Monet Martin, Receptionist and CME Assistant

Journal of the National Medical Association

William B. Lawson, M.D., Ph.D., Editor in Chief
Zilda Rogers, Journal Consultant

Auxiliary to the National Medical Association Staff

Natasha M. Garnier, Administrative Assistant

W. Montague Cobb/NMA Health Institute

Randall Morgan, M.D., M.B.A., Executive Director
William B. Harvey, Ph.D., Associate Director
Faith Akovi Cooper, M.P.A., Administrative Consultant
Tiffany N. Reid, M.P.H., Research Specialist and Administrative Assistant to the Executive Director

Section Administrators (Consultants)

Holly Blackmon (Psychiatry)
Debby Burton (Podiatric Medicine and Surgery)
Frances Dillard (Neurology/Neurosurgery)
Tonya J. Greene (Radiology)
Chanda Nicole Holsey, DrPH, M.P.H. (Allergy, Asthma, and Immunology and Internal Medicine)
Lisa C. Jordan (Dermatology and Plastic Surgery)
Amanda Johnson (Otolaryngology)
Derek Lewis II (Physician Executives)
Zilda Rogers (Urology)
Ruth Scarborough M.Ed. (Ophthalmology)
Rhonda A. Smith (General Surgery)
Audrey Vaughan (Physical Medicine and Orthopaedic Surgery)
Carole J. West (Obstetrics and Gynecology)
Mary O. Wilson (Community Medicine)
Catherine Wright (Family Medicine and Pediatrics)

Grants and Special Project Consultants

Integrated Systems Management, Inc.
Meeting Consultants, LLC

2017–2018 STATE AND LOCAL SOCIETIES

ALABAMA

Alabama State Medical Society

Kendall Foster, M.D., President
City: Mobile
E-mail: kenmick@msn.com

Mineral District Medical Society

Velda Pugh, M.D., President
City: Birmingham
E-mail: pughmdv@aol.com

North America Medical Society

Cecilia Lloyd-Turney, M.D., President
City: Toney
E-Mail: celiaturney@hotmail.com

The Capital City Medical Society

Porcia Bradford Love, M.D., President
City: Montgomery
E-mail: porcialove@gmail.com

Mobile Bay Area Medical Association

Prince Uzoiye, M.D., President
City: Mobile
E-mail: prince.uzoiye@franklinprimary.org

ARIZONA

Arizona Society of Black Physicians

Kenneth G. Poole, Jr., M.D., MBA, President
City: Phoenix
XE-mail: renaissancedoc@gmail.com

ARKANSAS

Arkansas Medical, Dental and Pharmaceutical Association

William Greenfield, M.D., President
City: Little Rock
E-mail: wwgreenfield@gmail.com

Southeast Arkansas Health Care Network, Inc.

Stephen Broughton, M.D., President
City: Pine Bluff
E-mail: gordon97@aol.com

CALIFORNIA

Golden State Medical Association

Khadajah Lang, M.D., President
City: Los Angeles
E-mail: gsma_president@aol.com

Capital Medical Society

Arthur Glover, M.D., President
City: Elk Cove
E-mail: tygloversr@gmail.com
societycapitalmedical@gmail.com

Charles Drew Medical Society

Anne Staveren, M.D., President
City: Los Angeles
E-mail: qigs8800@gmail.com

Daniel Hale Williams Medical Forum

Denard Fobbs, M.D., President
City: Fresno
E-mail: DrFobbs@aol.com

San Diego Medical Society

Jimi Benson, M.D., President
City: San Diego
E-mail: jobenson_98@yahoo.com

Sinkler-Miller Medical Society

Joy Foster, M.D., President
City: Oakland
E-mail: jfrad2u@yahoo.com

James Wesley Vines, Jr., M.D. Medical Society

Anthony Fenison, M.D., President
City: Riverside
E-mail: atforthopedics@gmail.com

Miller-Lawrence Medical and Dental Society

Lemmon McMillan, M.D., President
City: Long Beach
E-mail: lemmonmcm@aol.com

NMA Stockton Society

Kwabena Adubofour, M.D., President
City: Stockton
E-mail: kadubofour@pol.net

COLORADO

Mile High Medical Society

Johnny E. Johnson, Jr., M.D., President
City: Denver
E-mail: johnnydusty@aol.com

CONNECTICUT

IMHOTEP

M. Natalie Achong, M.D., President
City: Hartford
E-mail: mnachong@yahoo.com

DISTRICT OF COLUMBIA

Medico-Chirurgical Society of DC

Melvin W. Williams, M.D., President
City: Washington, DC
E-mail: mwilliamsdc@verizon.net

DELAWARE

First State Chapter

Cedric Barnes, D.O., President
City: Dover
E-mail: c2cmb@juno.com

FLORIDA

Florida State Medical Association

Cheryl Holder, M.D., President
City: Hollywood
E-mail: chol58@yahoo.com

Northwest Florida Medical Society

Earl Crosswright, M.D., President
City: Pensacola
E-mail: ecrosswright@cox.net

Central Florida Medical Society

Sarah St. Louis, M.D., President
City: Orlando
E-mail: smstlouis1@gmail.com

James Sistrunk Medical Society

Lanetta Bronte, M.D., President
City: Hollywood
E-mail: lbronte@fscdr.org

James Wilson Bridges, M.D. Medical Society

Anthony Hall, M.D., President
City: Miami
E-mail: ahall22@aol.com

T. Leroy Jefferson Medical Society

Olayemi Osiyemi, M.D., President
City: Palm Beach Gardens
E-mail: drtripleo@aol.com
Info@tljmedicalsociety.org

Gulf Coast Medical Society

Randall Morgan, M.D., President
City: Sarasota
E-mail: rcmmorgan@gmail.com

Bay Area Medical Association.

Stephanie Talton-Williamson, M.D., President
City: Tampa
E-mail: st99rob@aol.com

Treasure Coast Medical Society

Douglas Sanders, M.D., President
City: Port Saint Lucie
E-mail: dwsandersmd@gmail.com

William Gunn Medical Association

Remelda Saunders-Jones, M.D., President
City: Tallahassee
E-mail: rsaundersjones@aol.com

GEORGIA**Georgia State Medical Association**

Shelby R. Wilkes, M.D., President
City: Atlanta
E-mail: srwilkes@aol.com
georgiastatemedicalassociation@gmail.com

Columbus-Fort Benning Medical Association

Emanuel Wilkes, M.D., President
City: Columbus
E-mail: ewilkesvitretspe@aol.com

Griffin-Jordan Medical Society of Southwest Georgia

Devell R. Young, M.D., President
City: Albany
E-mail: devellrdr@gmail.com

Atlanta Medical Association, Inc.

Adrienne M. Atkinson-Sneed, DPM, President
City: Atlanta
E-mail: adriennesneed@gmail.com

Middle Georgia Medical Society

Julian Earls, Jr., M.D., President
City: Macon
E-mail: ptoyman@yahoo.com

Stoney Medical Dental and Pharmacy Society

Willie Joseph Hillson, M.D., President
City: Augusta
E-mail: wjhillsonmd2@gmail.com

South Atlantic Medical Association

Alfred Gorman, Sr., M.D., President
City: Savannah
E-mail: alfredgorman@bellsouth.net
alfredgorman@apexhearthealth.com

HAWAII**Hawaii Aloha State**

Bernard Robinson, Sr., M.D., President
City: Honolulu
E-mail: bernierob1@gmail.com

ILLINOIS**Prairie State Medical Society**

Yvonne Collins, M.D., President
City: Chicago
E-mail: momentum05@att.net

NMA of Northern Illinois

LaKimerly Coates, M.D., President
City: Rockford
E-mail: rockforddermatology@yahoo.com

Dr. Edwin Lee Memorial Society

Wesley McNeese, M.D., President
City: Springfield
E-mail: wmcneese@siu-med.edu

Cook County Physicians Association, Inc.

Myrtis L. Sullivan-Donald, M.D., President
City: Chicago
E-mail: myrtis.sullivan@gmail.com

INDIANA**Hoosier State Medical Association**

Virginia Caine, M.D., President
City: Indianapolis
E-mail: vcaine@comcast.net

Aesculapian Medical Society

Millicent Moye, M.D., President
City: Indianapolis
E-mail: moyemd@prodigy.net

NMA of Northwest Indiana

Olusegun Ishmel, M.D., President
City: Merrillville
E-mail: ishmd@aol.com

Fort Wayne Black Medical and Dental

Alan McGee, M.D., President
City: Fort Wayne

IOWA**The Central Iowa Chapter of the NMA**

Carolyn Beverly, M.D., President
City: Des Moines
E-mail: carolyn.beverly@dmu.edu

KANSAS**Greater Kansas City Medical Association**

Leslie Fields, M.D., President
City: Leavenworth
E-mail: yaleslie97@gmail.com

KENTUCKY**Kentucky State Medical Association**

Beverly Gaines, M.D., President
City: Louisville
E-mail: sgaines@gainesandassociates.com

Falls City Medical Society

Lewis Hargett, M.D., President
City: Louisville
E-mail: lewishargett@gmail.com

LOUISIANA**Louisiana Medical Association**

Darrell Robinson, M.D., President
City: Shreveport
E-mail: darealrobinson@yahoo.com

New Orleans Medical Association

Christy Valentine, M.D., President
City: New Orleans
E-mail: christy.valentine@healthybluel.com
info@neworleansmedicalassociation.org

North Louisiana Medical Association

Larry Daniels, M.D., President
City: North Louisiana
E-mail: ldan61555@aol.com

East Baton Rouge Parish Medical Association

Tammy Mayo, M.D., President
City: Baton Rouge
E-mail: tdmayo2@yahoo.com

Joseph H. Tyler Chapter of the NMA

Steve Kelley, M.D., President
City: Lafayette
E-mail: skelley@scvc-llc.com

MARYLAND**Maryland State Medical Society**

Trudy Hall, M.D., President
City: Pikesville
E-mail: trudoc7@aol.com

Prince Georges' Society of Health Care Professionals

Marilyn McPherson-Corder, M.D., President
City: Bowie
E-mail: dr.4teens@yahoo.com

Monumental City Medical Society

Leonard A. Richardson, M.D., President
City: Pikesville
E-mail: doctor@kingdommedicine.com

MASSACHUSETTS**New England Medical Association**

Alice Coombs, M.D.
City: Weymouth
E-mail: alice-coombs@comcast.net

MICHIGAN

Wolverine State Medical Society

Jeffrey Clark, M.D., President
City: Bloomfield Hills
E-mail: jkc82mda@aol.com

Metro Ann Arbor Medical Society

Annette Joe, M.D., President
City: Ann Arbor
E-mail: ajoe@umich.edu

West Michigan Medical Society

Lisa Lowery, M.D., President
City: Grand Rapids
E-mail: lisa.lowery@helendevoschildrens.org

Detroit Medical Society

David F. Williams, M.D., President
City: Detroit
E-mail: dfwilliamsim@gmail.com

The Oakland County Chapter of the NMA

Robert Phillips, M.D., President
City: Detroit
E-mail: drrob627@comcast.net
drrob627@gmail.com

Flint Medical Society

Lawrence Reynolds, M.D., President
City: Flint
E-mail: lrey52@gmail.com

MINNESOTA

Minnesota Association of Black Physicians

Henry Smith, M.D., President
City: Minneapolis
E-mail: smith147@umn.edu

The Rochester Minnesota Local Society

Dionne Hart, M.D., President
City: Rochester
E-mail: dionnehart@charter.net

MISSISSIPPI

Mississippi Medical and Surgical Association

Timothy Beacham, M.D., President
City: Greenville
E-mail: tbeacham06@gmail.com

The Jackson Medical Society

Geraldine Chaney, M.D., President
City: Jackson
E-mail: drchanet@aol.com

MISSOURI

Mound City Medical Forum

Jade James, M.D., President
City: Kansas City
E-mail: moundcitymedicalforum@yahoo.com

Kansas City Medical Society

Kenneth Taylor-Butler, M.D., President
City: Kansas City
E-mail: ktbmd1@earthlink.net

NEBRASKA

Great Plains Medical Society

Kristie Hayes, M.D., President
City: Omaha
E-mail: drkhayes@ymail.com

NEW JERSEY

North Jersey Medical Association

Cynthia Paige, M.D., President
City: Montclair
E-mail: cypmd@aol.com

NEW YORK

Empire State Medical Association

Christopher Phang, M.D., President
City: New York
E-mail: cphang07@gmail.com

Manhattan Central Medical Society

Glen McWilliams, M.D., President
City: New York
E-mail: president@nmamcms.org

Susan Smith McKinney Stewart Medical Society

Brenda Aiken, M.D., President
City: New York
E-mail: ba220@columbia.edu

Provident Clinical Society of Brooklyn

Beatrice Whitaker, M.D., President
City: Brooklyn
E-mail: bwhitakermd@gmail.com

Arthur Risbrook Medical Society, Inc.

Brian L. Harper, M.D., President
City: Long Island
E-mail: b.harper@nyit.edu
brian.harper@suffolkcountyny.gov

NMA Buffalo Chapter

Willie Underwood, M.D., President
City: Buffalo
E-mail: willie.underwood@roswellpark.org

Clinical Society of Queens and Long Island

Liat Applewhite, M.D., President
Cities: Queens and Long Island
E-mail: liarapple@gmail.com

Westchester Bronx Society of Black Physicians

Guirlane Agnant, M.D., President
City: Mount Vernon
E-mail: Gagnantmd@yahoo.com

NORTH CAROLINA

Old North State Medical Association

John Woodyear, M.D., President
City: Troy
E-mail: president@onsms.org
famdoc@carolina.net

**Twin Cities Medical Society

Raymond Clarke, M.D., President
City: Reidsville
E-mail: clarker@summahealth.org

Greensboro Medical Society

Vincent Schooler, M.D., President
City: Greensboro
E-mail: schoolv20@gmail.com

Andrew A. Best Medical Society

Julius Mallette, M.D., President
City: Greenville
E-mail: jqumed@aol.com

Durham Academy of Medicine, Dentistry and Pharmacy

Sean McLean, M.D., President
City: Durham
E-mail: sean_mclean@med.unc.edu

Charlotte Medical Society

Cheryl Walker McGill, M.D., President
City: Charlotte

Fayetteville Area Health Professionals

Paul Carter, M.D., President
City: Fayetteville
E-mail: Katiencarter@aol.com E-mail: congacori@aol.com

L.A. Scruggs Medical Society

Marjorie Debman, M.D., President
City: Raleigh
E-mail: marjoriedebnam@yahoo.com

John Littman Medical Society

Douglas Taylor, M.D., President
City: Jacksonville
E-mail: taylormd@ec.rr.com
OHIO

Buckeye State Medical Association

George Barnett, M.D., President
City: Columbus
E-mail: qmedman1@aol.com

Cleveland Medical Association

Ronald Adams, M.D., President
City: Beachwood
E-mail: clevelandmedical@yahoo.com
opmgdoc@aol.com

Glass City Medical Association of Toledo, OH

Karen Adams-Ferguson, M.D., President
City: Toledo
E-mail: kferguson4895@yahoo.com

Columbus Chapter NMA

George Calloway, M.D., President
City: Columbus
E-mail: gfcaldm@ascinet.com

Akron NMA Chapter

Raymond Clarke, M.D., President
City: Akron
E-mail: clarker@summahealth.org

Cincinnati Medical Association

Roosevelt Walker, M.D., President
City: Cincinnati
E-mail: drrwalker3@gmail.com

NMA Dayton Chapter

Bruce Watkins, M.D., President
City: Dayton
E-mail: drwatkins2003@yahoo.com

OKLAHOMA**Oklahoma NMA Society**

Sonja J. Hughes, M.D., President
City: Oklahoma City
E-mail: JohnsonSonja@msn.com
sonja.hughes@integris-health.com

PENNSYLVANIA**Keystone State Medical Association
EMERITUS**

Walter F. Wrenn, M.D., President
City: Philadelphia
E-mail: wfwiiique@gmail.com

Medical Society of Eastern Pennsylvania

Alison Alexander, M.D., President
City: Philadelphia
E-mail: drrehab9@gmail.com

Gateway Medical Society

Catherine Udekwa, M.D., President
City: Pittsburgh
E-mail: administration@gatewaymedical-society.org

SOUTH CAROLINA**Palmetto Medical Society**

Gerald Wilson, M.D., President
City: Columbia
E-mail: gwils19@msn.com

TENNESSEE**Volunteer State Medical Society**

John Arradondo, M.D., President
City: Chattanooga
E-mail: jeamd@comcast.net

Bluff City Medical Society

Lanetta Anderson, M.D., President
City: Memphis
E-mail: rlanetta1@aol.com

Miles V Lynk Medical Society

Davidson Curwen, M.D., President
City: Jackson
E-mail: dccurwen@aol.com

Mountain City Medical Society

Cornelius Mance, M.D., President
City: Chattanooga
E-mail: corneliusmance@yahoo.com

R. F. Boyd Medical Society

John E. Arradondo, M.D., President
City: Nashville
E-mail: jeamd@comcast.net

TEXAS**Lone Star State Medical Association**

Kevin H. McKinney, M.D., President
City: Galveston
E-mail: khmckinn@utmb.edu

C.A. Whittier Medical Society

Melissa Walker Rayford, M.D., President
City: San Antonio
E-mail : missie35@hotmail.com

C. V. Roman Medical Society, DFW Chapter of the NMA

Wendy Parnell, M.D., President
City: Dallas
E-mail: wendyparnell6@gmail.com

Houston Medical Forum, Inc.

Garvin Davis, M.D., President
City: Houston
E-mail: garvin.davis@gmail.com

Central Texas Association of Black Physicians

Tina Ward, M.D., President
City: Austin
E-mail: Tinaward@sbcglobal.net

VIRGIN ISLANDS**Virgin Islands Medical Society**

Olivine Anne Treasure, M.D., President
City: St. Thomas
E-mail: oannetreasure@gmail.com

VIRGINIA**Old Dominion Medical Society**

Sonja Johns, M.D., President
City: N. Chesterfield
E-mail: sonjajohns13@hughes.net

Northern Virginia Medical

Kenneth DeSandies, M.D., President
City: Alexandria
E-mail: kdesandies@msn.com

Richmond Medical Society

Lornel Tompkins, M.D., President
City: Richmond
E-mail: 1drt@msn.com

Peninsula Medical Society

Melvin Johnson, M.D., President
City: Hampton
E-mail: bg_mel_johnson@msn.com

Greater Norfolk Medical Society

Frederick Quarles, M.D., President
City: Norfolk
E-mail: nquarles@aol.com

Alexander Medical Society

Whitehurst Cook, M.D., President

University of Virginia Faculty Consortium Society

Judy Pointer (Point of Contact)
E-mail: JJP5S@hscmail.mcc.virginia.edu

WASHINGTON**Washington State Medical Society**

Gail Morgan, M.D., President
City: Seattle
E-mail: pejeoffroy@qwest.net

WISCONSIN**Cream City Medical Society**

Annette Stokes, D.P.M., President
City: Milwaukee
E-mail: astokesmd@gmail.com

PRESIDENTS OF THE NATIONAL MEDICAL ASSOCIATION SINCE 1895



ROBERT F. BOYD, M.D.
NASHVILLE, TN
1895 - 1897



W.H. WRIGHT, M.D.
BALTIMORE, MD
1908



ULYSSES G. DAILEY, M.D.
CHICAGO, IL
1916



JOHN O. PLUMMER, M.D.
RALEIGH, NC
1924



W.H. HIGGINS, M.D.
PROVIDENCE, RI
1931



LYNDON M. HILL, M.D.
ATLANTA, GA
1938



WALTER A. YOUNG, M.D.
ST. LOUIS, MO
1946



A. PORTER DAVIS, M.D.
KANSAS CITY, KS
1953



H.T. NOEL, M.D.
NASHVILLE, TN
1898 - 1900



P.A. JOHNSON, M.D.
NEW YORK, NY
1909



D.W. BYRD, M.D.
NORFOLK, VA
1917



MICHAEL Q. DUMAS, M.D.
WASHINGTON, DC
1925

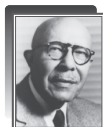

PETER M. MURRAY, M.D.
NEW YORK, NY
1932



GEORGE W. BOWLES, M.D.
YORK, PA
1939



J.A.C. LATTIMORE, M.D.
LOUISVILLE, TN
1947



MATTHEW WALKER, M.D.
NASHVILLE, TN
1954



O.D. PORTER, M.D.
NASHVILLE, TN
1901 - 1902



MARCUS F. WHEATLAND, M.D.
NEWPORT, RI
1910



GEORGE W. CABANESS, M.D.
WASHINGTON, DC
1918



WALTER G. ALEXANDER, M.D.
ORANGE, NJ
1926



G. HAMILTON FRANCIS, M.D.
NORFOLK, VA
1933



ALBERT W. DUMAS, SR., M.D.
NATCHEZ, MS
1940



C. AUSTIN WHITTIER, M.D.
SAN ANTONIO, TX
1948



A.C. TERENCE, M.D.
OPELOUSAS, LA
1955



F.A. STEWART, M.D.
NASHVILLE, TN
1903



AUSTIN M. CURTIS, M.D.
WASHINGTON, DC
1911



D.A. FERGUSON, D.D.S.
RICHMOND, VA
1919



CARL G. ROBERTS, M.D.
CHICAGO, IL
1927



MIDIAN O. BOUSFIELD, M.D.
CHICAGO, IL
1934



ARTHUR N. VAUGHN, M.D.
ST. LOUIS, MO
1941



C. HERBERT MARSHALL, M.D.
WASHINGTON, DC
1949



T.R.M. HOWARD, M.D.
CHICAGO, IL
1956



CHARLES V. ROMAN, M.D.
DALLAS, TX
1904



H.F. GAMBLE, M.D.
CHARLES, WV
1912



J.W. JONES, M.D.
WINSTON-SALEM, NC
1920



C.V. FREEMAN, D.D.S.
JACKSONVILLE, FL
1928



JOHN H. HALE, M.D.
NASHVILLE, TN
1935



HENRY EUGENE LEE, M.D.
HOUSTON, TX
1942



HENRY H. WALKER, M.D.
NASHVILLE, TN
1950



ARTHUR M. TOWNSEND, JR., M.D.
ST. LOUIS, MO
1957



JOHN E. HUNTER, M.D.
LEXINGTON, KY
1905

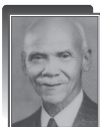

JOHN A. KENNEY, SR., M.D.
TUSKEGEE, AL
1913



JOHN P. TURNER, M.D.
PHILADELPHIA, PA
1921



T. SPOTIAS BURWELL, M.D.
PHILADELPHIA, PA
1929



W. HARRY BARNES, M.D.
PHILADELPHIA, PA
1936



T. MANUEL SMITH, M.D.
CHICAGO, IL
1943



JOSEPH G. GATHINGS, M.D.
WASHINGTON, DC
1951



R. STILLMAN SMITH, M.D.
MACON, GA
1958



R.E. JONES, M.D.
RICHMOND, VA
1906



A.M. BROWN, M.D.
BIRMINGHAM, AL
1914



H.M. GREEN, M.D.
KNOXVILLE, TN
1922



L.A. WEST, M.D.
MEMPHIS, TN
1930



ROSCOE G. GILES, M.D.
CHICAGO, IL
1937



EMORY I. ROBINSON, M.D.
LOS ANGELES, CA
1944 - 1945



WHITTIER C. ATKINSON, M.D.
COATESVILLE, PA
1952



EDWARD C. MAZOUÉ, M.D.
WASHINGTON, DC
1959



NATHAN F. MOSSELL, M.D.
PHILADELPHIA, PA
1907



F.S. HARGRAVES, M.D.
WILSON, NC
1915



J. EDWARD PERRY, M.D.
KANSAS CITY, MO
1923

PRESIDENTS OF THE NATIONAL MEDICAL ASSOCIATION SINCE 1895



JAMES T. ALDRICH, M.D.
ST. LOUIS, MO
1960



LIONEL F. SWAN, M.D.
DETROIT, MI
1967



VERNAL G. CAVE, M.D.
BROOKLYN, NY
1974



FRANK S. ROYAL, M.D.
RICHMOND, VA
1981



FRANK E. STAGGERS, M.D.
OAKLAND, CA
1988



YVONNE SMITH VEAL, M.D.
ST. ALBANS, NY
1995



L. NATALIE CARROLL, M.D.
HOUSTON, TX
2002



LEONARD WEATHER JR., M.D.
SHREVEPORT, LA
2010



VAUGHAN C. MASON, M.D.
NEW YORK, NY
1961



JAMES M. WHITTICO, JR., M.D.
ST. LOUIS, MO
1968



JASPER F. WILLIAMS, M.D.
CHICAGO, IL
1975



ROBERT L.M. HELLARD, M.D.
SAN ANTONIO, TX
1982



VIVIAN W. PHIN, M.D.
WASHINGTON, DC
1989



RANDALL C. MORGAN, JR., M.D.
GARY, IN
1996



RANDALL W. MAXEY, M.D.
LOS ANGELES, CA
2003



CEDRIC M. BRIGHT, M.D.
DURHAM, NC
2011



JOHN A. KENNEY, JR., M.D.
WASHINGTON, DC
1962



JULIUS W. HILL, M.D.
LOS ANGELES, CA
1969



ARTHUR F. COLEMAN, M.D.
SAN FRANCISCO, CA
1976



LUCIUS C. EARLES, III, M.D.
CHICAGO, IL
1983



CHARLES JOHNSON, M.D.
DURHAM, NC
1990



NATHANIEL H. MURDOCK, M.D.
ST. LOUIS, MO
1997



WINSTON PRICE, M.D.
BROOKLYN, NY
2004



RAHN K. BAILEY, M.D.
NASHVILLE, TN
2012



KENNETH W. CLEMENT, M.D.
CLEVELAND, OH
1963



W.T. ARMSTRONG, M.D.
ROCKY MOUNT, NC
1970



CHARLES C. BOOKERY, M.D.
CLAIRTON, PA
1977



PHILLIP M. SMITH, M.D.
LOS ANGELES, CA
1984



ALMA ROSE GEORGE, M.D.
DETROIT, MI
1991



GARY C. DENNIS, M.D.
WASHINGTON, DC
1998



SANDRA L. GADSON, M.D.
FLOSSMOOR, IL
2005



MICHAEL A. LENOIR, M.D.
OAKLAND, CA
2013



W. MONTAGUE COBB, M.D.
WASHINGTON, DC
1964



EMERSON C. WALDEN, M.D.
BALTIMORE, MD
1971



JESSE B. BARBER, JR., M.D.
WASHINGTON, DC
1978



EDITH IREY JONES, M.D.
HOUSTON, TX
1985



RICHARD O. BUTCHER, M.D.
EL CAJON, CA
1992



WALTER SHERVINGTON, M.D.
NEW ORLEANS, LA
1999



ALBERT W. MORRIS JR., M.D.
MEMPHIS, TN
2006



LAWRENCE L. SANDERS JR., M.D.
ATLANTA, GA
2014



LEONIDAS H. BERRY, M.D.
CHICAGO, IL
1965



EDMUND C. CASEY, M.D.
CINCINNATI, OH
1972



ROBERT E. DAWSON, M.D.
DURHAM, NC
1979



JOHN O. BROWN, M.D.
MIAMI, FL
1986



LEONARD E. LAWRENCE, M.D.
SAN ANTONIO, TX
1993



JAVETTE C. ORGAIN, M.D.
CHICAGO, IL
2000



NELSON L. ADAMS, M.D.
MIAMI SHORES, FL
2007



EDITH P. MITCHELL, M.D.
PHILADELPHIA, PA
2015



JOHN L. S. HOLLOMON, JR., M.D.
NEW YORK, NY
1966



EMERY L. RAHN, M.D.
CHARLOTTE, NC
1973



VERTIS R. THOMPSON, M.D.
OAKLAND, CA
1980



JOHN E. JOYNER, M.D.
INDIANAPOLIS, IN
1987



TRACY M. WALTON, JR., M.D.
WASHINGTON, DC
1994



RODNEY G. HOOD, M.D.
SAN DIEGO, CA
2000



CAROLYN BAILEY BRITTON, M.D., M.S.
NEW YORK, NY
2008



RICHARD ALLEN WILLIAMS, M.D.
LOS ANGELES, CA
2016



LUCILE C. NORVILLE PEREZ, M.D.
BETHESDA, MD
2001



WILLARDA V. EDWARDS, M.D., M.B.A.
WASHINGTON, MD
2009



DORIS BROWNE, M.D., MPH
WASHINGTON, DC
2017

IN MEMORIAM



TRACY M. WALTON JR., M.D.

(1931–2018)

1994 PRESIDENT

NATIONAL MEDICAL ASSOCIATION

EZRA C. DAVIDSON JR., M.D.

(1933–2018)

PAST CHAIRMAN, BOARD OF TRUSTEES

NATIONAL MEDICAL ASSOCIATION

HENRY W. WILLIAMS JR., M.D.

(1937–2018)

PAST PRESIDENT

MEDICO-CHIRURGICAL SOCIETY OF THE DISTRICT OF COLUMBIA

RODERICK E. CHARLES, M.D.

(1927–2018)

PAST PRESIDENT

NMA BUFFALO CHAPTER

BERNARD C. RANDOLPH SR., M.D.

(1922–2018)

PAST PRESIDENT

MOUND CITY MEDICAL FORUM

It would be difficult to recount all of the contributions they made during their remarkable lives as physicians, educators, leaders, mentors, pioneers, and caring individuals.

EXHIBITORS

Academy of Breastfeeding Medicine**Booth #109**

New Rochelle, NY

www.bfmed.org

ABM is a worldwide organization of medical doctors dedicated to the promotion, protection, and support of breastfeeding. Our mission is to unite members of the various medical specialties with this common purpose.

Aclaris Therapeutics, Inc.**Booth #118**

Wayne, PA

www.aclaristx.com

ESKATA™ (hydrogen peroxide) topical solution, 40% (w/w) has a proprietary formulation that was designed for in-office treatment and can be administered by physician or nonphysician healthcare providers under a self-pay billing model. Bring the benefit of ESKATA to your patients. Please visit ESKATAHCP.com to learn about ordering, application, and more.

Act Against AIDS - HIV Screening. Standard Care**Booth #615**

Silver Spring, MD

www.nmanet.org

HIV Screening. Standard Care., part of CDC's Act Against AIDS communications campaign, provides tools and resources for incorporating HIV testing into primary care settings.

Agency for Healthcare Research and Quality**Booth #201**

Rockville, MD

www.ahrq.gov

The Agency for Healthcare Research and Quality's (AHRQ) mission is to produce evidence to make health care safer, higher quality, more accessible, equitable, and affordable, and work within the U.S. Department of Health and Human Services and with other partners to make sure that the evidence is understood and used.

AIDS Healthcare Foundation - AHF**Booth #301**

Los Angeles, CA

<https://www.aidshealth.org>

Founded in 1987, AHF is the largest specialized provider of HIV/AIDS medical care in the world. We have 61 healthcare centers domestically, pharmacies, health plans, testing, research & advocacy. Our global program provides HIV care in 41 countries. Our mission includes treating HIV-positive persons regardless of their ability to pay.

Allergan**Booth #119**

Madison, NJ

www.allergan.com

Allergan plc (NYSE: AGN), is a bold, global pharmaceutical company focused on developing, manufacturing and commercializing branded pharmaceuticals, devices and biologic products for patients around the world.

Allergy & Asthma Network**Booth #422**

Vienna, VA

www.AllergyAsthmaNetwork.org

Allergy & Asthma Network is a national organization advocating on behalf of the 50 million Americans with allergies, asthma and related conditions. We work with leading experts and build patient-centered collaborative care teams to achieve optimal health outcomes. Our programs and activities are centered around education, outreach, advocacy and research.

AMAG Pharmaceuticals**Booth #207**

Waltham, MA

amagpharma.com

AMAG is a biopharmaceutical company focused on bringing therapeutics to market that provide clear benefits and help improve people's lives. Headquartered in Waltham, Massachusetts, we work to develop and deliver important therapeutics, conduct clinical research in areas of unmet need and create education and support programs for the patients and families we serve.

American College of Preventive Medicine**Booth #623**

Washington, DC

www.acpm.org

The American College of Preventive Medicine is a professional society for physicians dedicated to prevention. ACPM provides leadership in research, professional education, development of public policy, and enhancement of standards of preventive medicine for and on behalf of our members.

American Heart Association**Booth #514**

Dallas, TX

www.heart.org

Visit the AHA/ASA booth to receive the latest information on our community tools and resources as well as our patient education, professional membership and much more. Sign up to join the EmPowered to Serve movement and receive a free gift!

American Medical Association**Booth #412**

Chicago, IL

www.ama-assn.org

The American Medical Association, the largest association of physicians and medical students in the United States, promotes the art and science of medicine and the betterment of public health. The AMA House of Delegates is a democratic forum composed of over 600 delegates representing more than 170 medical societies.

Amniox Medical, Inc.**Booth #415**

Miami, CO

www.amnioxmedical.com

Amniox Medical is the pioneer in amniotic-based regenerative therapies for wound and surgical applications, backed by 30 years of NIH-supported research, 300 peer-reviewed articles, and over 300,000 successful implantations. Its umbilical-based matrix and injection solutions leverage proprietary preservation technology to optimize healing for improved functional recovery after many surgical procedures.

Arbor Pharmaceuticals**Booth #508**

Atlanta, GA

www.arborpharma.com

Arbor Pharmaceuticals, headquartered in Atlanta, Georgia, is a specialty pharmaceutical company currently focused on the cardiovascular, hospital, neuroscience, and pediatric markets. Send email inquiries to info@arborpharma.com.

Arbor Pharmaceuticals, LLC**6 Concourse Parkway, Ste 1800**

Atlanta, GA 30328

Tel: 678-334-2420

Fax: 470-235-2403

Association of Black Cardiologists**Booth #414**

New York, NY

www.abccardio.org

Founded in 1974, the Association of Black Cardiologists, Inc. (ABC) is a nonprofit organization with an international membership of 1,700 health professionals, lay members of the community, corporate members, and institutional members. The ABC is dedicated to eliminating the disparities related to cardiovascular disease in all people of color.

Astellas Pharma US, Inc.**Booth #321**

Northbrook, IL

www.astellas.us

Astellas Pharma US, Inc., is a U.S. affiliate of Tokyo-based Astellas Pharma Inc. Located in Northbrook, Illinois, the company serves as the HQ for the Americas and employs nearly 3,000 people; dedicated to improving the health of people around the world through the provision of innovative and reliable pharmaceutical products.

Atrium Health**Booth #516**

Charlotte, NC

www.joinatriumhealth.org

Atrium Health, one of the nation's leading and most innovative healthcare organizations, provides a full spectrum of healthcare and wellness programs throughout North and South Carolina. Atrium Health has over 3,000 system-employed providers and more than 60,000 employees, operating more than 40 acute care/specialty hospitals and 900-plus care locations.

Aurora Hes Care**Booth #206**

Milwaukee, WI

aurora.org/doctor

Aurora Health Care is the largest Wisconsin-based health system with service areas extending to northeastern Illinois. Our integrated delivery model allows our Aurora physicians and advanced practice professionals to provide care to their patients in a state-of-the-art environment committed to quality and population health. Call 414-647-3146 or visit aurora.org/doctor.

Bankers Healthcare Group**Booth #212**

Davie, FL

bankershealthcaregroup.com

Bankers Healthcare Group provides innovative financial solutions exclusively to healthcare professionals. We love what we do and are growing at an incredible rate to meet the demands of our truly valued customers. To date we've worked with over 100,000 healthcare professionals and provided over \$3 billion in financial solutions.

BioTE Medical**Booth #711**

Irving, TX

www.biotemedical.com

Your hormones are very important regulatory systems embedded in your body, acting as messengers, designed to interact with specific target cells and organs and provoke a change or result. As we age, hormone production changes, and can result in unbalanced hormones and have a variety of side effects and symptoms.

BlackDoctor, Inc.**Booth #404**

Chicago, IL

www.BlackDoctor.org

BlackDoctor.org (BDO) is the world's most comprehensive online healthy lifestyle resource for African Americans with a monthly reach of 33 million... and has the largest selection of Targeted Health Lifestyle Channels devoted exclusively to help African Americans live healthier, happier lives.

Bon Secours Medical Group**Booth #524**

Richmond, VA

bonsecours.com

Bon Secours Health is a not-for-profit Catholic Health System that owns, manages or joint ventures facilities in six states. Bon Secours has 19 acute care hospitals, one psychiatric hospital, five nursing homes, four assisted living facilities, 14 home care and hospices services and more than 25,000 employees.

Brandeis University Executive M.B.A. for Physicians**Booth #616**

Waltham, MA

heller.brandeis.edu/physiciansemba/

Designed for practicing physicians who are – or seek to be – in positions of management or leadership, Heller's 16-month hybrid (online and in-person) Executive M.B.A. (EM.B.A.) for Physicians program focuses on improving both clinical outcomes and financial results by training physician-leaders in the new science of medicine and management.

Calmoseptine, Inc.**Booth #406**

Huntington Beach, CA

www.calmoseptine.com

Calmoseptine® Ointment protects and helps heal skin irritations from moisture such as urinary and fecal incontinence. It is also effective for irritations from perspiration, wound drainage, fecal & vaginal fistulas and feeding tube site leakage. Calmoseptine® temporarily relieves discomfort and itching. Free samples at our booth!

Capelli di Speranza**Booth #305**

Boca Raton, FL

www.capellidisperanza.com

When a Wig just Won't do Capella di Speranza offers European Non-Surgical Hair Replacement for Women, Jr's and Children. Whether your hair loss is due to Alopecia areata, Trichotillomania, Female Pattern Baldness or medically related treatments (Chemotherapy/Radiation). You are unique, and your hair should reflect your uniqueness.

Celgene Corporation**Booth #306****Charles R. Drew University of Medicine & Science****Booth #708**

Los Angeles, CA

www.cdrewu.edu

Charles R. Drew University of Medicine and Science is a private non-profit student centered University that is committed to cultivating diverse health professional leaders who are dedicated to social justice and health equity for underserved populations through outstanding education, research, clinical service, and community engagement.

ChenMed**Booth #323**

Miami, FL

ChenMed.com

ChenMed is a primary and specialty care practice committed to delivering superior healthcare to Medicare-eligible seniors. We've designed our nationally acclaimed, physician-led care model to best serve the needs of winning physicians who want to practice medicine the way it should be done and be rewarded for patient outcomes.

Chi Delta Mu Fraternity, Inc.**Booth #125****Childrens Mercy - Kansas City****Booth #302**

Kansas City, MI

childrensmarcy.org

Children's Mercy-Kansas City is a independent, non-profit, 367-bed pediatric health system, providing half a million patient encounters each year for children. Children's Mercy is ranked by US News & World Report as on of "America's Best Children's Hospitals" and has received Magnet (R) recognition four times for nursing.

Children's National Health System**Booth #713**

Washington, DC

childrensnational.org

As the nation's children's hospital, the mission of Children's National Health System is to excel in Care, Advocacy, Research and Education. Providing a quality healthcare experience for our patients and families. Improving health outcomes for children regionally, nationally and internationally. Leading the creation of innovative solutions to pediatric health challenges.

Correct Care Solutions**Booth #701**

Nashville, TN

ccs.careers

Correct Care Solutions is an international leader in public healthcare with nearly 11,000 professionals working in 38 states across the U.S. and Australia.

DaVita Medical Group**Booth #214**

Denver, CO

www.joindavitamedicalgroup.com

DaVita Medical Group operates and manages medical groups and affiliated physician networks in California, Colorado, Florida, Nevada, New Mexico, and Washington.

Delta Research and Educational Foundation**Booth #120**

Washington, DC

www.deltafoundation.net

The Delta Research and Educational Foundation (DREF) partners with the National Institutes of Health (NIH) to promote the All of Us Research Program. DREF, Delta Sigma Theta Sorority, Inc. and the National Council of Negro Women collaborate to conduct awareness about biomedical research in the African American community.

Dendreon Pharmaceuticals, LLC**Booth #614**

Seal Beach, CA

www.dendreon.com

Dendreon®

Dendreon is a commercial-stage biopharmaceutical company and pioneer in the development of immunotherapies that are changing the future of cancer treatment. Dendreon's flagship product, PROVENGE (sipuleucel-T) was the first FDA-approved immunotherapy made from a patient's own immune cells.

DocToMe, Inc.**Booth #103**www.ethizo.com

ethizo

DocToMe (ethizo) provides automation in patient documentation, chronic care management, remote monitoring and more. 200 Plus features available on android, iOS and web. Complete physical exam transmission on mobile with FDA approved device attachments. Speech recognition and natural language processing allows complete health care work flow using speech.

Elsevier**Booth #116**

Philadelphia, PA

www.elsevier.com

Elsevier is a global information analytics business that helps institutions and professionals progress science, advance healthcare and improve performance. Elsevier is proud to partner with NMA in publishing the society's official publication, Journal of the National Medical Association.

EnVision It Perfect**Booth #411**

Boilingbroke, GA

www.envipconsulting.com

EnVIP is a Medical Billing & Consulting Company is dedicated to customer service, compliance, to meeting the needs of your practice and assuring that members get what they need. We always work closely with our clients to address and satisfy their ever-changing needs, with the latest technology and software.

Envision Physician Services**Booth #311**

Dallas, TX

www.envisionphysicianservices.com/careers

Envision Physician Services provides anesthesia, emergency medicine, hospital medicine, radiology, surgical services, and women's and children's services in 48 states. We support our physicians and advance practice providers with the resources needed to deliver high-quality patient care. Find an opportunity that fits your needs at any stage of your career.

Epilepsy Foundation - National Office**Booth #112**

Landover, MD

www.epilepsy.com

The Epilepsy Foundation is the leading comprehensive epilepsy organization providing help and support to people affected by seizures, driving innovative new therapy development and epilepsy research, and serving individuals through education, advocacy and supportive care services both digitally and in communities across the country.

Follow Up**Booth #100**

Washington, DC

www.mobilefollowup.app

Follow Up, a free mobile app company is a full-service app company that limits the amount of time patients sit in waiting rooms and improve the flow of patients. Using Follow Up can improve health outcomes while decreasing the costs for patients, hospitals and third-party payers.

Food & Drug Administration**Booth #205**

Silver Spring, MD

www.fda.gov/minorityhealth

The Food and Drug Administration's Office of Minority Health (OMH) works to build a world where health equity is a reality for all. We aim to promote and protect the health of diverse populations through research and communication that addresses health disparities.

Gore & Associates**Booth #400**

Flagstaff, AZ

www.goremedical.com

Gore Medical Products Division engineers devices that treat a range of cardiovascular and other health conditions. Gore builds on its legacy of improving patient outcomes through research, education, and quality initiatives. Product performance, ease of use, and quality of service provide sustainable cost savings for physicians, hospitals, and insurers.

GSK**Booth #315**

Philadelphia, PA

www.gsk.com

GSK is a science-led global healthcare company with a mission to help people do more, feel better, live longer. We research, manufacture and make available a broad range of medicines, vaccines and consumer healthcare products. Visit our exhibit for information about our products and resources.

Hawaii Convention Center**Booth #325****Hawaiian Moon****Booth #425**

Clearwater, FL

www.aloecream.biz

Say Goodbye to Dry Skin with Hawaiian Moon Organic Aloe Cream! It is free of dyes, fragrance, parabens, sulfates, mineral oil, and any other harsh chemicals, including petroleum. Our cream penetrates the skin up to 7 layers deep, and absorbs into the skin instantly.

Howard University College of Medicine**Booth #401**

Washington, DC

medicine.howard.edu

Howard University College of Medicine provides students of high academic potential with a medical education of exceptional quality and prepares physicians and other health care professionals to serve the underserved. The Howard University Exhibit will proudly highlight a legacy of 150 years of excellence in education, research, and service.

Indiana University Kelley School of Business,**Business of Medicine Physician M.B.A.****Booth #420**

Indianapolis, IN

kelley.iupui.edu/programs/physician-mba/

IU Kelley's Physician M.B.A. is tailored to the physician learning style. Our one-of-a-kind curriculum, focused at the intersection of business and medicine, combines business and leadership fundamentals with specialized, strategic healthcare courses. Our 21-month M.B.A. at our top ranked business school blends online on-demand learning with monthly Indianapolis weekend sessions.

Ionic Trends**Booth #621**

Chicago, IL

www.ionictrends.com

Ionic Trends are the most powerful and visually stunning arrangement of negative ion bracelets and wristbands available to help manage depression, stress and anxiety, as well as reduce pain associated to joint pain such as carpal tunnel or lower back pain.

IRIDEX Corporation**Booth #421**

Mountain View, CA

www.iridex.com

IRIDEX is a worldwide provider of laser-based medical systems and devices for the treatment of glaucoma and retinal diseases. IRIDEX products are sold in the United States through a direct sales force and internationally through a combination of a direct sales force and 70 distributors into 100 countries.

Kaiser Permanente**Booth #609**

Oakland, CA

physiciancareers-ncal.kp.org

With The Permanente Medical Groups, physicians find recognition, stability, opportunity, and independence. Driven by the needs of our members and built on a platform in which medical decisions are made by physicians, each of our locations is able to self-manage the resources necessary for the delivery of excellent patient care.

Med Rep Advantage, LLC**Booth #203**

Oxford, MS

medrepadvantage.com

Med Rep Advantage, LLC delivers cutting edge ancillary technologies directly to the medical community through our ground breaking lab programs and device offerings. Our caring Consultants provide professional service with a personal touch. Our Mission Statement says it best: "Improving Patient Outcome... Increasing Practice Income."

Medical College of Wisconsin**Booth #303**

Wauwatosa, WI

www.mcw.edu

The Medical College of Wisconsin is an educational and research institution based in Milwaukee, Wisconsin with regional campuses in Wausau and Green Bay, WI.

Medical Society Consortium on Climate and Health**Booth #622**

Fairfax, VA

medsocietiesforclimatehealth.org

The Medical Society Consortium on Climate and Health is a group of 21 American medical societies representing 550,000 physicians. Our mission is to inform the public about the harmful health effects of climate change, and about the immediate + long-term health benefits associated w/decreasing greenhouse gas emissions and protective measures.

Meharry Medical College**Booth #501**

Nashville, TN

home.mmc.edu

Meharry Medical College- the largest, private, historically black institution dedicated to educating health care professionals and biomedical scientists in the United States. Affiliated with the United Methodist Church, it is well-known for its nurturing, highly effective educational programs; emerging preeminence in health disparities research; and diversifying the health professions workforce.

Merck & Co., Inc.**Booth #515**

Kenilworth, NJ

www.merck.com

For more than a century, Merck has been inventing for life, bringing forward medicines and vaccines for many of the world's most challenging diseases. Today, Merck continues to be at the forefront of research to deliver innovative health solutions and advance the prevention and treatment of diseases around the world.

Merrill Lynch, Pierce, Fenner & Smith, Incorporated (MLPF&S)**Booth #525**

New York, NY

www.ml.com

The traditional way of investing is not enough. Your financial life is not just about markets and returns. It's about you and your family, and your priorities at every stage of life. You'll have questions along the way and we're here to help you find the answers.

Michigan Medicine**Booth #522**

Ann Arbor, MI

ohei.med.umich.edu

One of the largest health care complexes in the world, Michigan Medicine delivers the Michigan Difference through cutting-edge research and premier patient care. According to U.S. News and World Report, Michigan Medicine is among the best in the nation in a broad range of adult and pediatric specialties.

Morehouse School of Medicine**Booth #601**

Atlanta, GA

msm.edu

Morehouse School of Medicine is a leading educator of primary care physicians. It exists to: improve the health and well-being of individuals and communities; diversify the health care and scientific workforce; and, advance primary health care through education, research, advocacy and service, with emphasis on underserved urban and rural populations.

Mount Sinai Health System, Office for Diversity and Inclusion**Booth #402**

New York, NY

www.mountsinai.org/about/diversity

The mission of the Mount Sinai Health System is to provide compassionate patient care with seamless coordination and to advance medicine through unrivaled education, research, and outreach in the many diverse communities we serve.

National Center for Health Statistics**Booth #108**

Hyattsville, MD

www.cdc.gov/nchs

The National Center for Health Statistics (NCHS) provides statistical information that guides actions and policies to improve the health of the American people. As the Nation's principal health statistics agency, NCHS leads the way with accurate, relevant, and timely data. The NCHS exhibit will feature the latest publication and data.

National Disaster Medical System**Booth #114**

Washington, DC

www.phe.gov/Preparedness/responders/ndms/Pages/default.aspx

NDMS is called to action, providing personnel, equipment, supplies, and a system of partner hospitals working together to provide care and support to communities in response to natural and man-made disasters. The NDMS provides care for people using several types of medical teams: DMATs, TCCTs, DMORTs, VIC and NVRTs.

**National Institute of Diabetes and Kidney
Disease
Booth #424**

**National Library of Medicine
Booth #523
Bethesda, MD
www.nlm.nih.gov**

The National Library of Medicine, the world's largest medical library, provides FREE Internet access to its consumer health, medical literature, clinical trials, HIV/AIDS, and environmental health databases. These resources provide information for health care professionals, patient educators, consumers, and caregivers.

**National Securities
Booth #103
www.nationalsecurities.com**

Established in 1947, National Securities is a full service, independent, brokerage firm. We offer a wide range of comprehensive wealth management products and services that are tailored to fit your evolving needs. For more information, please call 786-464-8690 or visit our website at www.nationalsecurities.com.

**National MS Society
Booth #423
New York, NY
www.nationalmssociety.org**

The Society mobilizes people and resources so that everyone affected by MS can live their best lives as we stop MS in its tracks, restore what has been lost and end MS forever. We are united in our collective power to do something about MS and end this disease forever.

**National Resource Center on ADHD,
a program of CHADD
Booth #202
Lanham, MD
www.chadd.org/nrc**

National Resource Center on ADHD, a program of CHADD, funded by the CDC, supports individuals, families, teachers, and professionals dealing with ADHD and its co-occurring conditions. It provides information, education, and consultation about assessment, diagnosis, treatment, and issues of health and well-being for children with ADHD and their families.

**New Hanover Regional Medical Center
Booth #705
Wilmington, NC
www.nhrmc.org**

Located in beautiful Coastal North Carolina, NHRMC seeks to recruit physicians, nurse practitioners and physician assistants to our excellent community. Lowest turnover rate in the country. Rated 2018 Forbes top 50 best employers in the nation. 750 bed teaching hospital. Multi-specialty physician group. Live and work where most folks vacation!

**Novartis
Booth #608
East Hanover, NJ
www.novartis.com**

At Novartis, our mission is to discover new ways to improve and extend people's lives. We use science-based innovation to address some of society's most challenging health care issues. We discover and develop breakthrough treatments and find new ways to deliver them to as many people as possible.

**Novartis Oncology
Booth #417
East Hanover, NJ
www.novartis.com**



At Novartis, our mission is to discover new ways to improve and extend people's lives. We use science-based innovation to address some of society's most challenging health care issues. We discover and develop breakthrough treatments and find new ways to deliver them to as many people as possible.

**Palmetto Health USC Medical Group
Booth #317
Columbia, SC
phuscmg.org**

Palmetto Health-USC Medical Group- the Midlands' largest multi-specialty, clinically integrated medical group providing the broadest range of health care services in beautiful South Carolina. This is an exciting opportunity to work with our dedicated group of providers, whose mission is to provide compassionate care, preeminent medical education and transformative research.

**Penn Medicine
Booth #313
Philadelphia, PA
www.uphs.upenn.edu**



We are a world-renowned academic medical center, and strive to improve the health and well-being of people through research, education, clinical care and community service. We are proud of our commitment to service and strive to use discovery and rigorous research to benefit our neighborhoods, our city and our world.

**Penn State Health
Booth #410
Hershey, PA
hmc.pennstatehealth.org**

Penn State Health is a multi-hospital health system serving patients and communities across central Pennsylvania. Fostering the drive to care for others, we cultivate a collaborative environment rich with diversity and professionals who share a passion for patient care.

Pfizer**Booth #509**

New York, NY

www.pfizer.com

At Pfizer, we apply science and our global resources to bring therapies to people that extend and significantly improve their lives. We strive to set the standard for quality, safety and value in the discovery, development and manufacture of health care products.

Physicians for a National Health Program**Booth #709**

Chicago, IL

www.pnhp.org

Physicians for a National Health Program is a non-profit research and education organization of 20,000 physicians, medical students and health professionals who support single-payer national health insurance, or improved Medicare for all. PNHP is an entirely member-funded organization.

Priority Toxicology Laboratories**Booth #620****Quest Diagnostics****Booth #304**

Union City, GA

www.prioritytoxlab.com

Quest Diagnostics empowers people to take action to improve health outcomes. Quest annually serves one in three adult Americans and half the physicians and hospitals in the country, and our 45,000 employees understand that, in the right hands and with the right context, our diagnostic insights can inspire actions that transform lives.

Student National Medical Association**Booth #703**

Washington, DC

www.snma.org

Student National Medical Association is committed to supporting current and future underrepresented minority medical students, addressing the needs of underserved communities, and increasing the number of clinically excellent, culturally competent and socially conscious physicians. SNMA programs are designed to serve the health needs of underserved communities and communities of color.

Taylor Insurance and Financial Services**Booth #115****Teledactyl Healthcare Blockchain****Booth #113**

Wellington, FL

www.teledactyl.com

Teledactyl Blockchain Ltd. the first U.S. blockchain-based healthcare ecosystem with its own token and cryptocurrency payment network. Our mission is to transform healthcare by restoring and optimizing patient-provider relationship. Teledactyl is made up of dynamic group of professionals from healthcare, technology experts in cryptocurrency, including UPenn, Duke, Harvard and Vanderbilt.

The Gideons International**Booth #707**

Nashville, TN

www.gideons.org

The Gideons International distributes new Testaments with Psalms and Proverbs to all medical personnel at no charge in appreciation for what they do in our community.

The Joint Commission**Booth #208**

Oak Brook, IL

www.jointcommission.org/careers.aspx

An independent, not-for-profit organization, The Joint Commission accredits and certifies nearly 21,000 health care organizations and programs in the United States. Joint Commission accreditation and certification is recognized nationwide as a symbol of quality that reflects an organization's commitment to meeting certain performance standards.

The Ohio State University**Wexner Medical Center****Division of Hospital Medicine****Booth #200**

Columbus, OH

internalmedicine.osu.edu/hospitalmed/

The OSUWMC Division of Hospital Medicine invites you to join our growing team of 90+ Hospitalists. We offer a variety of teaching and non-teaching inpatient medical and consultative services. Enjoy a flexible schedule with both full and part-time positions. For consideration, please send a letter of interest along with your CV to hospitalmedicine@osumc.edu.

Total Lifestyle Change / Healing Our Village (TLC-HOV)

Booth #101

Jonesboro, GA

www.healingourvillage.com

HOV provides innovative educational programming to underserved populations throughout the US, Caribbean and Africa. We have Village Talk Radio – a mobile app, discussing relevant health topics and some of the social determinants of health including Recycling Black Dollars and Criminal Injustice.

TriHealth

Booth #409

Cincinnati, OH

www.trihealth.com



TriHealth is an large integrated, innovative healthcare system in Cincinnati, Ohio, that employs 700+ physicians. Consistently recognized as a “Top 100 Integrated” Health System for more than a decade, TriHealth also has been designated a “Top 15 Health System” by Truven Health Analytics.

Tumi Clinical Research

Booth #224

UCLA Health

Booth #521

Los Angeles, CA

www.uclahealthcareers.org

UCLA Health defines greatness by the quality of the patient experience we are able to deliver. Each and every time. To every single patient. If that's where your ambitions lie, UCLA is where you belong. We offer unequaled challenges and opportunities to further your education, training and career.

University of Tennessee Physician Executive M.B.A. Program

Booth #300

Knoxville, TN

pemba@utk.edu

The University of Tennessee Physician Executive M.B.A., internationally accredited and top ranked since its inception in 1998, is offered exclusively for physicians seeking leadership skills and knowledge. This 1-year-long EM.B.A. incorporates: four one-week residency periods, Internet-based distance learning, a physician network of 600+ alumni, CME and personalized leadership development.

US Acute Care Solutions

Booth #510

Canton, OH

www.usacs.com

US Acute Care Solutions (USACS) is committed to the physician owned and led business model. Our benefits package includes physician ownership, excellent compensation, medical malpractice (occurrence based with tail), an industry leading company-funded 401(k), exceptional healthcare and the camaraderie that is exclusive to a physician-owned group.

US Office of Minority Health

Booth #204

Rockville, MD

minorityhealth.hhs.gov

The Office of Minority Health is dedicated to improving the health of racial and ethnic minority populations through the development of health policies and programs that will help eliminate health disparities.

Wells Fargo Advisors

Booth #416

Lemoyne, PA

WellsFargoadvisors.com

We work with physicians and healthcare providers to grow, manage, protect and transfer wealth by listening and understanding client needs to develop customized strategies. Our goal is to help you succeed financially by providing advice and guidance to help maximize all elements of your financial life.

Wexford Health Sources, Inc

Booth #307

Pittsburgh, PA

www.wexfordhealth.com

Wexford Health Sources, one of the nations leading innovative correctional health care company. For the past two decades, Wexford Health has consistently delivered proven staffing expertise and a full range of medical, behavioral health, pharmacy, utilization management, provider contracting, claims processing, and quality management services.

Wright Medical

Booth #520

Memphis, TN

www.wright.com

Wright Medical is a recognized leader in the medical device industry that delivers innovative, value-added solutions improving quality of life for patients worldwide.

EXHIBIT HALL

Rosen Shingle Creek Hotel - Gatlin Ballroom BC

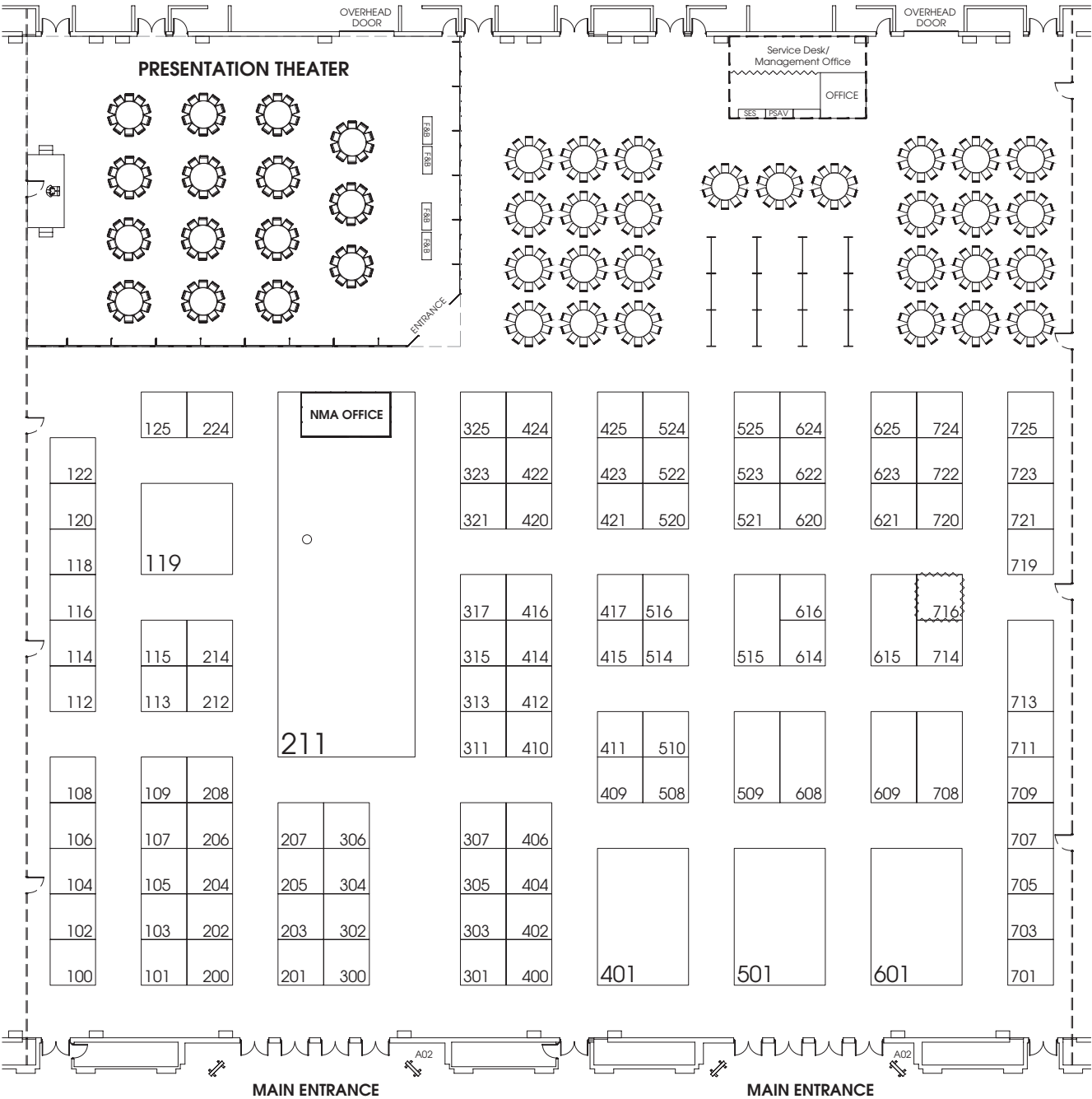

CONVENTION HALL

Rosen Shingle Creek Hotel - Level 1

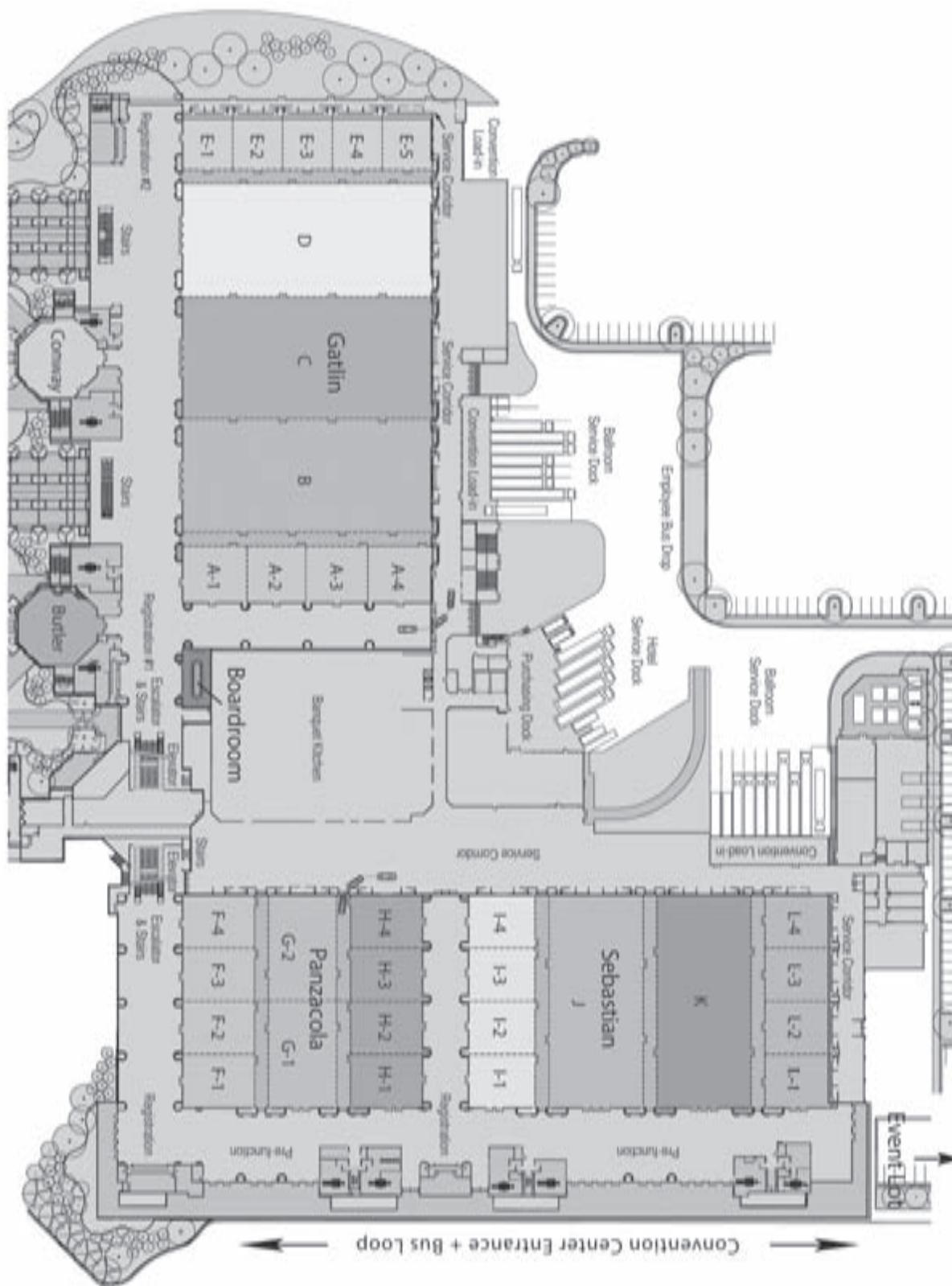

CONVENTION HALL

Rosen Shingle Creek Hotel - Level 2

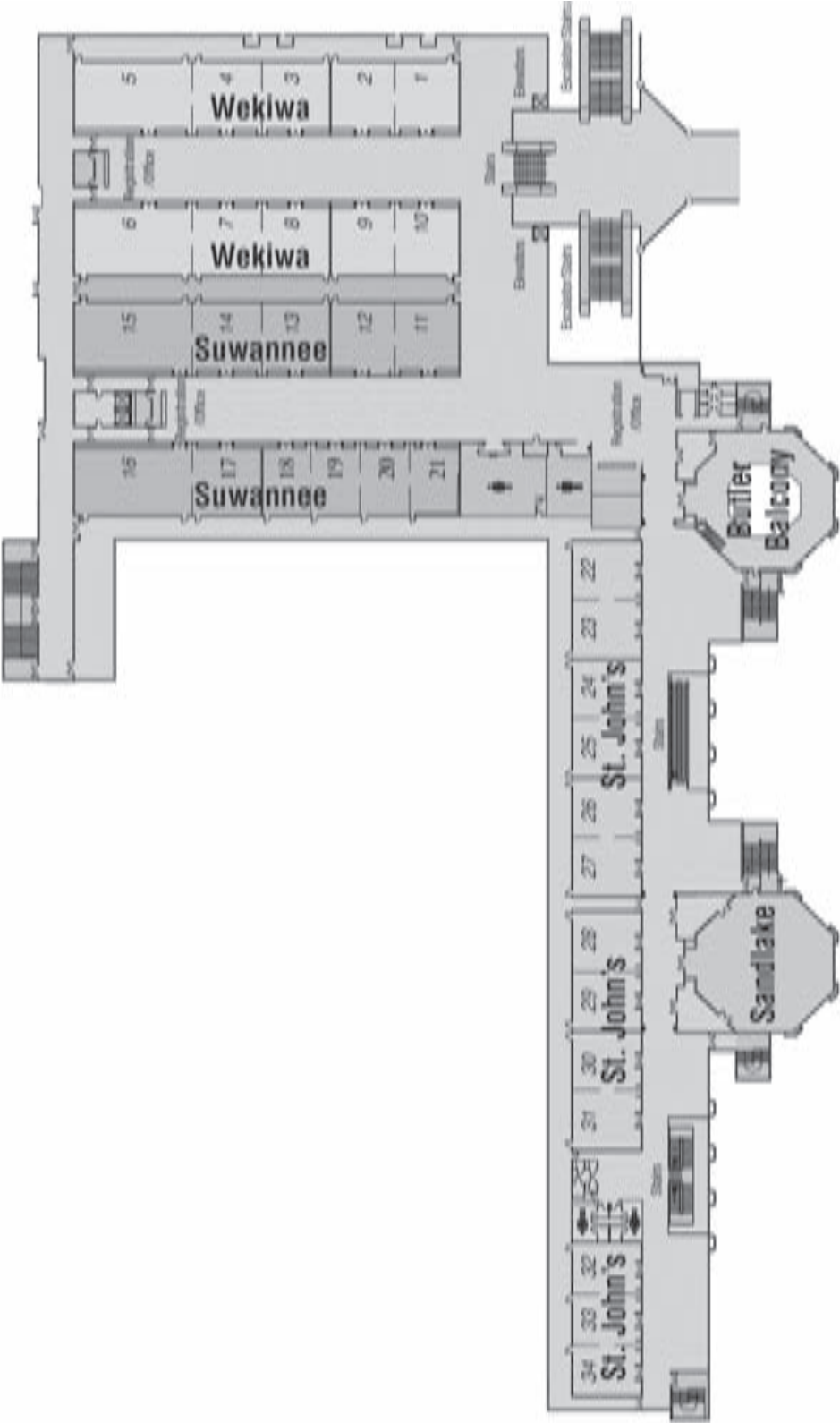



**Central Florida Medical Society 116th Annual Convention and
Scientific Assembly**

"For many are called but few are chosen." - Matthew 22:14



Greetings!

It is my sincere pleasure to welcome you to Orange County, Florida for your 116th Annual Convention and Scientific Assembly.

As an elected official, my motto is Progress Requires Collective Commitment. While your profession is often thankless, your contributions to your patients, their families and communities are priceless. I thank you for doing your part through dedicated public service.

While you enjoy your premier amenities at the Rosen Shingle Creek Resort, I hope you take the time to visit other areas in my District: the plethora of venues along International Drive, the serene Barnett Park, and various Caribbean dining options in the Pine Hills business corridor, between West Colonial Drive and Silver Star Road.

I pray that God continues to bless and prosper your assembly.

Blessings,

Victoria P. Siplin
Orange County Commissioner, District 6

Progress Requires Collective Commitment!

COMMISSIONER VICTORIA P. SIPLIN, DISTRICT 6

201 South Rosalind Avenue, 5th Floor • Reply To: Post Office Box 1393 • Orlando, Florida 32802-1393
407-836-5860 • Fax 407-836-5879

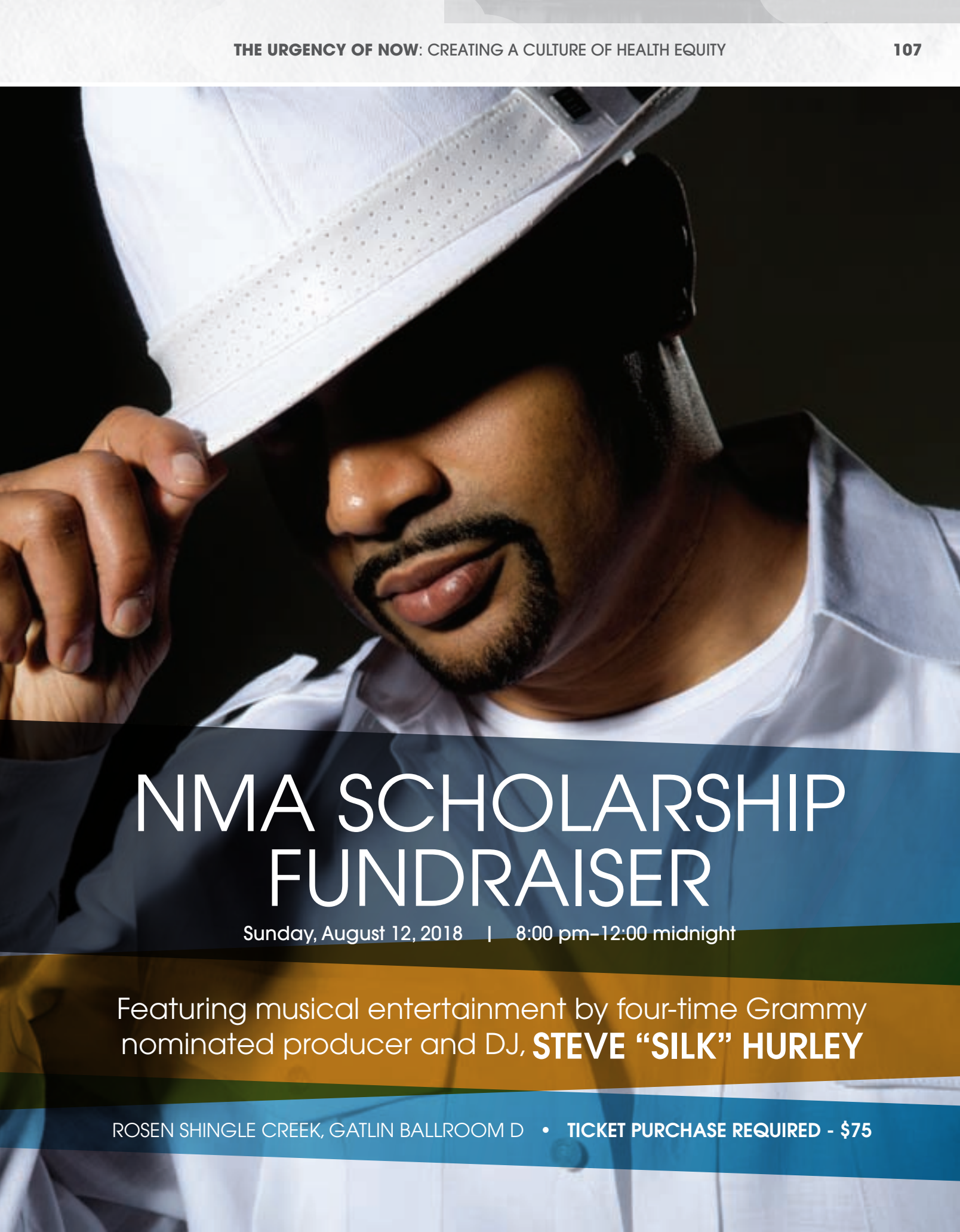

NMA SCHOLARSHIP FUNDRAISER

Sunday, August 12, 2018 | 8:00 pm–12:00 midnight

Featuring musical entertainment by four-time Grammy nominated producer and DJ, **STEVE “SILK” HURLEY**

ROSEN SHINGLE CREEK, GATLIN BALLROOM D • **TICKET PURCHASE REQUIRED - \$75**



Jefferson
Philadelphia University +
Thomas Jefferson University
HOME OF SIDNEY KIMMEL MEDICAL COLLEGE



Archons are cordially invited to a

Jefferson-NMA Meet & Greet Reception



The Jackson-Minton Scholarship Fund Committee and the National Medical Association are joining forces to welcome Sigma Pi Phi Archons & their guests for a night of networking.

Event Details:

During the 118th NMA Convention in Orlando, FL

Rosen Shingle Creek Resort

Sunday, August 12th from 5-7p.m.

Grand Suite #13201

Please RSVP to: Bridgett.Battles@Jefferson.edu

Routine HIV Screening. Every Patient.



CDC recommends HIV screening for all patients ages 13-64

An estimated **1.1 million** people in the United States are living with HIV, and approximately **1 in 7** are unaware of their status and would benefit from treatment. Early detection and treatment means your patients can live longer, healthier lives and help prevent further HIV transmission.

For free materials to incorporate HIV screening into your practice, call 1-800-CDC-INFO or visit:

www.cdc.gov/actagainstaids/hssc.



HIV SCREENING. STANDARD CARE.™

Call for Papers: Special Issue Cancer Health Disparities

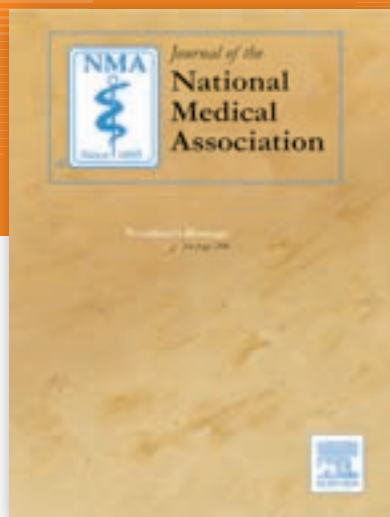

Journal of the **National Medical Association**

Journal of the National Medical Association, the official journal of the National Medical Association, is a peer-reviewed publication whose purpose is to address medical care disparities of persons of African descent.



SUBMIT YOUR PAPER

While cancer affects all segments of the United States population and significant breakthroughs have resulted in improved overall survival and declines in cancer death rates, African Americans and other minorities suffer a disproportionate share of the burden of cancer in this country. For all cancers combined, the overall death rate is approximately 25 percent higher in African Americans than Caucasians.

The NMA is thus devoting a special issue of the ***Journal of the National Medical Association*** to Cancer Health Disparities. Authors are invited to submit original papers detailing clinical research on cancer disparities, including incidence, prevention, diagnosis, treatment and survivorship. Accepted papers will appear in a theme issue of the ***Journal of the National Medical Association***.

Process for Submission: For manuscript preparation and submission guidelines, please see the author guidelines at journalnma.org/content/authorinfo



To submit your manuscript, please visit the
Journal of the National Medical Association homepage at
bit.ly/JNMA_submit



AHF

**AIDS HEALTHCARE
FOUNDATION**

JOIN AN INDUSTRY LEADER IN PROVIDING HIV PRIMARY CARE

Currently Seeking:

**Family/Internal Medicine or
Infectious Disease MD/DO/RNP
in CA, WA, NV, FL, GA**

To view our job
opportunities and apply
visit our careers page at
AIDShealth.org

**For future questions
please contact:**

**Miyoshi LaFourche
Director of Talent Acquisition
Miyoshi.Lafourche@aidshealth.org
(310) 999-6089**

***Dr. Roxanne Cox-Iyamu
Medical Director***

William, AHF Client



LIFE LUXE LEARNING:

CABO CARES

Building Bridges to Address
Current Disparities in Healthcare.

November 1 - 4, 2018
Pueblo Bonito Golf and Spa Resort
Los Cabos, Mexico

MSM is excited to team up with Life Luxe Jazz Learning for the four-day continuing education conference, **"Cabo Cares: Building Bridges to Address Current Disparities in Healthcare."**

Medical professionals from across the country are invited to participate in this conference which is focused on cross-collaboration between healthcare professionals in the United States and Mexico.

Register now!

www.lifeluxejazz.com/lifeluxelearning/

This activity has been approved for AMA PRA Category 1 credits™





ENTERPRISE OFFICE OF
Diversity, Inclusion
& Community Engagement

is a proud supporter of the

National Medical Association

116th Annual Convention and Scientific Assembly





National
Medical
Association

8403 Colesville Road, Suite 820
Silver Spring, MD 20910

202.347.1895

www.NMAnet.org

SAVE THE DATES!
PLEASE JOIN US...

PROFESSIONAL DEVELOPMENT SERIES: HEALTH & WELLNESS
at the Congressional Black Caucus Foundation's
Annual Legislative Conference

September 12, 2018 • Washington, District of Columbia

COLLOQUIUM ON AFRICAN AMERICAN HEALTH

March 29–April 1, 2019 • Washington, District of Columbia

117TH ANNUAL CONVENTION AND SCIENTIFIC ASSEMBLY

July 27–31, 2019 • Honolulu, Hawaii

*Visit www.nmanet.org
for additional details*